GUERNSEY

BREEDERS' JOURNAL

UNIVERSITY OF ILLINOIS LIBRARY
25

October 1
1947

V. 72
No. 7

Building A Dairy Herd

T. B. ACCREDITED VACCINAT

FOREMOST GUERNSEY

Foremost Acme

Foremost in Name and Breeding Fame

Langwater Forem

Foremost Bred Guernseys

Play An Important Part In Many Herds

Why Not Add Some of This Blood to YOUR Herd?

The place to buy Foundation Cattle is where they have been sold before.

FOREMOST BRED GUERNSEYS go out and do a good job.

We are consigning to the Fall Sales the following animals:

THE INVITATIONAL SALE — Trenton, N. J. — October 10, 1947

FOREMOST FOOTPRINT'S SCINTILA. (vaccinated) Dropped: May 24, 1946
Sire: FOREMOST FOOTPRINT — Dam: FOREMOST COMET'S SCINTILA
4385—213—Jr3—365 in 111 days

This heifer traces thru her dam to one of the greatest cows ever at Foremost, **May Royal's Eloise, 870—DD Class Leader.** Scintila is a very typy heifer with a great pedigree.

THE NORTHWEST WISCONSIN SALE — Chippewa Falls — October 11, 194

FOREMOST FOOTPRINT 11TH. Dropped: May 16, 1947
Sire: FOREMOST FOOTPRINT (ACME—LANGWATER COUNTRY BLOSSOM) Dam: ESTELLE'S TOPSY, 11930—591—CC 2 A. R. daughters

Estelle's Topsy is one of the good brood cows in our herd. We have three daughters out of her and all good.

THE WISCONSIN STATE SALE — Waukesha, Wis., — October 25, 1947

FOREMOST FOOTPRINT 10TH. Dropped: April 13, 1947
Sire: FOREMOST FOOTPRINT — Dam: MIDVIEW'S JANE, 10182—544—Sr2—365C.
2nd Dam: Midview's Joan, 3 A. R. records

The Get of Foremost Footprint look very promising and this bull's dam and grandam have lovely udders. He is a real prospect.

THE 4TH TEXAS STATE SALE — Dallas, Texas — October 21, 1947

FOREMOST REGAL'S HAUGHTY LADY. Dropped: September 19, 1945
Sire: FOREMOST REGAL'S COMET — Dam: FOREMOST FEARLESS HAUGHTY LADY

Haughty Lady is a fine individual. She is out of one of our last daughters of the bull, Majesty's Fearless.

THE 10TH OKLAHOMA STATE SALE — Oklahoma City — October 23, 1947

FOREMOST HONOR'S SIMMONE. Dropped: May 26, 1947
Sire FOREMOST HIGH HONOR — Dam: FOREMOST SIMMONE, 10603—487—Sr4—365C
30 A. R. daughters 2nd Dam: Estelle's Topsy, 591—CC, 2 A. R. daughters

FOREMOST ACME 28TH. Dropped: December 23, 1946
Sire: FOREMOST ACME — Dam: BROOKNILL DOLLY, 12325—607—A
12 A. R. daughters 2nd Dam: Brooknill Faithful

Dolly stems from one of the best families at Brooknill Farm. We have her full sister and she is now on test, 4440—194—5yrs—in 98 days. Good udders and lots of character and quality in this family.

Be sure and see our next ad for a great story.

FOREMOST GUERNSEY ASSOCIATION, Inc.

Hopewell Junction (Dutchess County), New York

J. C. PENNEY, President W. K. HEPBURN, JR., Ass't Manager W. K. HEPBURN, Man

LANGWATER FARM

LANGWATER GLAD TIDINGS

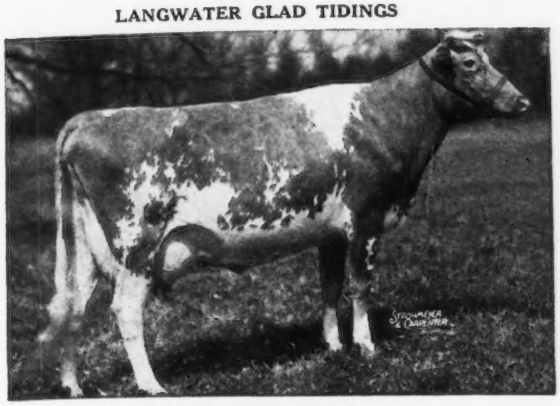

LANGWATER SALUTE

A son of Langwater Onward and Langwater Glad Tidings is consigned to the **Invitational Sale at Trenton, N. J., October 10.** Langwater Glad Tidings has 11473—630—E and on retest is going at an 800 lb. rate, having made 10936—523 in 218 days. She is a daughter of Langwater Valencian, A. R. (Grandee-Valencia, 17508—952—A).

LANGWATER CORA

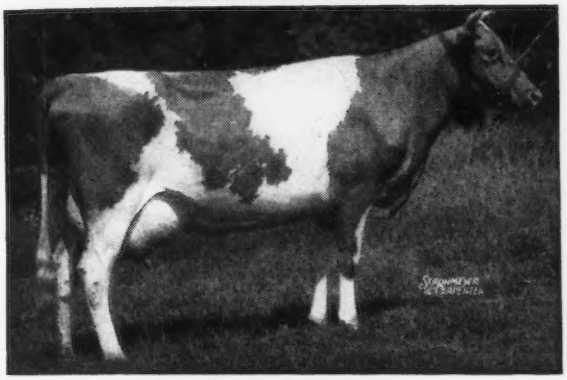

LANGWATER LOBELIA

Is consigned to the same sale. She is also by Onward (Countryman-Cora, 15653—710—D) and out of Labelle of Langwater, 14400—672—AA, a daughter of Foremost Royal Valor and Foremost Labelle, 17716—801—AA. Lobelia is a two-year-old due to calve December 11 to the service of Langwater Milestone (Patrician-Foremost Labelle). Labelle of Langwater is the dam of Langwater Royal May, 13747—644—G, now on retest milking 60 lbs. a day, and Langwater Laburnum, 11392—529—Jr2—365C (pending) and now on retest as a Sr3 milking 57 lbs. a day.

FOREMOST LABELLE

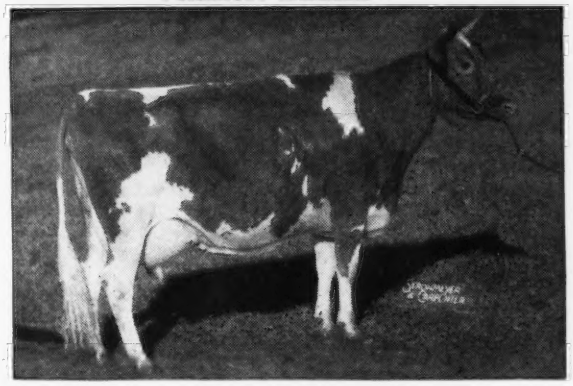

To the Wisconsin State Sale, Waukesha, Wisconsin, on the 25th of October,

We have consigned the bull calf

LANGWATER PRIZE

He was dropped May 27, 1947. His sire is Langwater Valencian, A. R. (Grandee-Valencia, 17509—952—A), and his dam is Great Elm Prissy, 16497—810—A.

GREAT ELM PRISSY

▼

LANGWATER FARM

North Easton, Massachusetts

Accredited . . . Negative

John S. Ames, Owner

Joseph Nagle, Herdsman Horace M. Clark, Mgr.

RIEGELDALE
MELBA'S
EMORY
254801

"Sire of Sires"

Record cows safe in calf to the service of EMORY--

Hill Girt Lady Rose, "Very Good"
14552 Milk, 702 Fat, Class D
Due to calve October 9th.

Noel's Artless of Hill Girt, "Good Plus High"
11273 Milk, 609 Fat, Sr3—365C
Due to calve October 28th.

Cherub's Bell of Hill Girt, "Very Good"
13715 Milk, 862 Fat, Class G
15501 Milk, 885 Fat, Class AA
Due to calve November 24th.

Brandywine Truda, "Very Good"
11423 Milk, 630 Fat, Class FF
15295 Milk, 806 Fat, Class A
14298 Milk, 747 Fat, 9yrs—365 (2x) (pending)
Due to calve December 15th.

Hill Girt Violanda, "Very Good"
9322 Milk, 531 Fat, Sr4—365 in 348 days
Due to calve January 1st.

Nora Belle of Hill Girt, "Very Good"
15631 Milk, 886 Fat, Class BB
16426 Milk, 1012 Fat, Class AA
Due to calve January 19th.

Hill Girt Princess Nora Pat, "Good Plus"
8472 Milk, 400 Fat, Jr3—305 in 195 days
Due to calve February 4th.

Hill Girt Chevalier's Honora, "Very Good"
10328 Milk, 585 Fat, Sr2—365C (pending)
Due to calve October 21st

Hill Girt Chevalier's Gal, "Good Plus High"
9990 Milk, 494 Fat, Jr2—365 in 297 days
Due to calve November 21st.

Hill Girt Dorothea, "Good Plus"
8721 Milk, 488 Fat, Jr2—305 in 263 days
Due December 14th.

Truda of Hill Girt Farm 2d, "Excellent"
15954 Milk, 827 Fat, Class AA
Due to calve December 30th.

Cherub's Top Dora of Hill Girt, "Very Good"
12430 Milk, 666 Fat, Class BB
Due to calve January 15th.

Cherub's Dora of Hill Girt "Very Good"
12078 Milk, 681 Fat, Class G
15064 Milk, 836 Fat, Class AA
Due to calve January 28th.

Hill Girt Princess Mayfair, "Good Plus"
11864 Milk, 555 Fat, Sr2, 365 in 298 days
Due to calve February 21st.

HILL GIRT FARM
Chadds Ford
Pennsylvania

☆

H. G. HASKELL, *Owner*
PETE KEARNS, *Herdsman*
RAY G. GRIFFIN, *Supt.*

ADVERTISERS' INDEX

Acker, Mrs. Ernest R. 1093
Adohr Milk Farms 1150, 1199
Aker, George 1093
American Agri'l Chemical Co. 1092
Anchor Serum Co. 1089, 1093
Andis Clipper Co. 1093
Antietam Farm 1161, 1224
Appin Farm 1142
Applebrook Farm 1143
Arden Farm 1159
Avalawn Farm 1154

Bacon, Ralph D. 1093
Beard Dairy Farm 1120
Beaty Sales Service 1124, 1165
Benton Farms 1116
Berryland Fruit and Dairy Co. 1123
Big Springs 1158
Bonnibell Farm 1223
Bork Memorial Hospital, Wm. L. 1099
Box 700, 703, 708 1084
Box 707, 717 1093
Boulder Bridge Farm Co. 1217, III. Cover
Brandtjen Farms 1101
Breeder's Equipment Co. 1089
Brooklandwood Farms 1216
Burger's Place 1181
Burkeville Stock Farm 1104
Butterfield, V. M. 1084
Byercroft Farm 1170

Calder Farm 1138
Caphir Farm 1084
Cedar Drive 1156
Cedar Point 1114
Cedarock Farm 1101
Chedco Farm 1112, 1211
Chesterbrook Farm 1103
Chesterluck Farm 1229
Clearfield Farm 1103
Clear Springs Farm 1172, 1173
Cloverluck Farm 1178
Colby Dale Farms 1239
Coldsprings Farm 1272
Coronation Farm 1109
Curtiss Candy Co. 1160, 1249
Cuthbert Farm Guernseys 1242

De Laval Separator Co. 1091
Dorvillee Farm 1195
Douglaston Manor Farm 1271
Duffields 1151
Dukes Dale Farm 1100
Dunn and Harwood 1205, 1244, 1245
Dunn's Tour 1125

Eagle Valley Farm 1151
Edisto Farms 1238
Evanbrook Farm 1234

Fairlawn Farms Co. 1056, 1240
Fairweather, G. O. 1084
Falcon's Flight Farms 1186
Far View Farm 1202
Five Star Ranch 1142
Florham Farm 1054
Florida Guernsey Sale 1119
Flying Horse Farm 1177
Foremost Guernsey Ass'n., Inc., II. Cover
Forge Hill Farm 1239
Forges Farm, Inc. 1166, 1243
Fox's Guernsey Dairy 1229
Franchester Farms 1098
Franklin Serum Co. 1088
Friendship Guernseys 1084
Fritzlyn Farms 1247
Fuller Farms 1167

Gayhead Guernsey Farms 1235
Gayoso Farms 1209
General Mills—Larro Feeds 1090
George Sales Service, Russell 1236
Gilland Foundation Guernseys, Inc. 1122
Glen Echo Farm 1156
Glen Farm 1108
Golden Arrow Farms 1093
Golden Glow Farm 1165
Golden Grange 1235
Graham Scientific Breeding School 1176
Grand View Guernsey Farm 1200
Grassland Farm 1207
Grayce Farms 1179
Great Oaks Stock Farm 1102
Greenhaus, N. S. 1084
Green Meads Farm 1184, 1185
Guernsey Breeders' Journal 1103, 1186
Gwenwilmar Farm 1126
Gwynllan Farm 1225

Hales & Hunter Co. 1093
Hall, Gordon 1079
Hamhurst Farm 1195
Hamptonburgh Farms, Inc. 1212
Harms' Dairy 1084
Haven Hill Farms 1149
Henslee Farms 1107
Hickory Hill Farm 1241
Hickory Manor Farms 1118
Highfield 1104
Highland Farms 1115
Hill Girt Farm 1050
Hollow Hill 1248
Hominy Hill Farms 1132, 1133
Housatonic Farms, Inc. 1247
Howland Farm 1153

Ideal Guernsey Farms 1192, 1193
Illinois G. B. A. 1118
Indiana G. B. A. 1236
Inverness 1121
Iowagold 1171
Iowa Guernseys 1170, 1171
Iowanola Guernseys 1171
Ithaca Sales and Pedigree Co. 1234

Kansas G. B. A. 1147
KenVer Farm 1146
Kilmac Farm 1128
Kingendale Guernsey Farm 1247
Kitchener Farm 1190, 1230

Laacke Co., R. 1089
Lakeholm Farms 1114
Langvalley Farm 1110
Langwater Farm 1049
Lankart 1124
Larch Farm 1219
Larson's Animal Hospital 1088
Laurel Cliff Farm 1096
Laurel Locks Farm 1118, 1170
Law-Will Farm 1125
Leafy Lane Farm 1215
Lecky, Glenn 1089
Leeside Farm 1111
Liseter Farm 1094
Loch Lomand Farm 1146
Lookout Valley Farm 1178
Lyndale Farm 1115

Mace-Carlton 1089
Maple Lane Farm 1242
Marsh Farms 1118
Mathieson Alkali Works 1089
Maywood Farm 1144
McCord, Tom 1093
McDonald Farms 1136, 1140, 1141, 1174, 1206
McNaughton Farms 1191, 1227
Meadow Lodge Farms 1194, 1232, 1233
Med-O-Dale Farms 1099
Meredith Farm 1155
Merryman and Sons, Louis McL. 1097, 1160, 1196, 1197, 1199, 1214, 1220, IV. Cover
Midview Farm 1212
Minnesota G. B. A. 1155
Mordele Farms 1127
Mt. Ararat Farms 1180
Mount Logan Farms 1199
Myersmede Farm 1202
Namreg Manor Farm 1164
Near's Food Co., Inc. 1086
Normandy Farm 1250
North Farm 1145, 1162, 1163
Nutritional Research 1089
Nyala Farm 1125

Ohio G. B. A. 1203
O-Kay Farm 1242
Overland Farm 1175
Overmyer, Lowell 1084
Owendale Farm 1229

Pate Sales Co. 1137, 1208, 1236
Pennsylvania G. B. A. 1157, 1204
Pine Hill Farm 1152, 1213
Pleasant View Farm 1215
Prestdale 1108

Quinton Stock Farm 1128

Ralston-Purina Mills 1085
Ransom Farm 1108
Rappahannock Farm 1120
Reinfeld Farm 1210
Ridgewood Farms 1202
Riegeldale Farm 1201
Robinlawn Farm 1158
Rockwood Farm 1126
Rocky Home Guernsey Farm 1134, 1135
Rosewald Farms 1105
Rovadale Farms 1167
Russell Mfg. Co. 1089

St. Albans Farms, Inc. 1116, 1181
Salley Sales Service 1129, 1168, 1169, 1222
Sangamo Valley Guernsey Farms 1198
Shady Oak Farm 1106
Shawnee Springs Farms 1217
Siebway 1152
Skagit Co. G. B. A. 1231
Sleepy Hollow Farm 1084
South Wind Farm 1095
Spencer's Landing Guernseys 1175
Sportsman's Hall Farm 1221
Spring Hill Farm 1084
Spruce Shadows Farm 1237
Stark Pedigree Service 1089
Sterling Farms, Inc. 1187
Stringtown Guernsey Farm 1171
Strohmeyer & Carpenter 1093
Sunbeam Corp. 1089
Sunbright Farm 1152
Sunnyhill Farms, Inc. 1227
Sunset Glow Farm 1215
Sunset Ledge Farm 1207

Tarbell Guernsey Farms 1246
Tillybardin Farm 1229
Tom Cooper Farms 1182, 1183
Tulip Poplar Guernseys 1154
Twenty Four Karat Farms 1221
Two Brooks Farm 1113

Upland Farm 1175

Vaughandale 1100
Valley Pride Farm 1159
Valleyrun Farm 1081
Van Wert Co. G. B. A. 1139
VioBin Corporation 1087

Waukesha Co. G. B. A. 1229
Welcome-In 1218
Welcome Stock Farm 1084
Westfield Farm 1114
Weston Mfg. Co. 1093
Wethersfield Farm 1080
Wetmore, Fred C. 1093
Whatcom County G. B. A. 1219
Where to Buy Guernseys 1084
White, Inc., Gustav 1100
White Lick Farm 1233
White Plains Farms 1234
Wil-O-Way Farm 1248
Windale Farms 1228
Windfall Farm 1120
Wisconsin G. B. A. 1130, 1131
Witchwood Farm 1226
Wolfe Photo Service 1093
Wolfpen Farm 1148
Woodacres 1078
Woods, Mort 1188, 1189
Woodvale Farm 1248
Wyno 1117
Wynola Guernsey Farm 1170

Yocliff Farm 1178

Zimalcrest Farm 1104

Entered as Second Class Matter, December 15, 1909, at the Post Office at Peterborough, New Hampshire, under act of March 3, 1879. Acceptance for mailing special rate of postage provided in section 1103, Act of October 3, 1917: Authorized August 9, 1918.

The Cover . . .

A scene from Van de Kamp's Guernsey Farm, Woodland Hills, Calif. This was formerly the well-known Brant Rancho farm and herd, owned by D. O. Brant. Van de Kamps have added many good head to the herd and it is now under the capable management of Victor Gray.

New Official Classifier . . .

M. J. SEATH, manager of Fairlawn Farms, Port Chester, N. Y., since 1939, has accepted the position as official classifier for The American Guernsey Cattle Club to assume his position on November 1, 1947.

Elmer Hansen, formerly in charge of classification, resigned as of September 1, to take a position at California Polytechnic College, San Luis Obispo, Calif.

Mr. Hansen was an untiring worker, his work was satisfactory, and he made many friends. Though he served as Classifier for only a short duration, he made some contribution toward the objective of the program. We wish him every success in his new work.

Mr. Seath has been an official judge for the Club, attending all the judging conferences since 1935, and has judged many of the State fairs, officiating on all breeds. This year he judged at Eastern States Exposition, Springfield, Mass.

Before going to Fairlawn, Mr. Seath managed Two Brooks Farm, Basking Ridge, N. J., and successfully showed animals to junior championship and reserve grand championship at the National Dairy Shows.

He was born on a farm at Albert Lea, Minn. His early experiences included work as an official supervisor; later he was field-man for the Jefferson County, Wis., Holstein Association and the Illinois Holstein Association. He also showed Holsteins to national championships and was associated with Paul Misner in the Brentwood sales.

Mr. Seath declares, "Classification is not a matter of pointing out the best cows to a herd owner; rather, that it is a matter of pointing out the type towards which the owner should strive."

Like official testing, classification should be regarded as a tool for the breeder to use. The herd owner will know the best cows in his herd based on the ability of these cows to produce outstanding daughters.

Mr. and Mrs. Seath, with their two sons, Gene and Gary, will continue to reside at Port Chester, N. Y.

The American Guernsey Cattle Club

OFFICERS AND EXECUTIVE COMMITTEE

John S. Clark, Huntington, L. I., New York, President.
Kent B. Hayes, Oklahoma City, Okla., Vice-President.
John S. Ames, Boston, Mass., 2nd Vice-President.
Karl B. Musser, Secretary-Treasurer.
James B. Sweeney, Attorney.
George W. Emde, P. O. Box 319, Lodi, Calif.
Granville H. Hibberd, Brooklandville, Md.
George Watts Hill, 111 Corcoran St., Durham, N. C.
Otto H. Liebers, Lincoln, Neb.
Robert F. Loree, Florham Park, N. J.
J. M. McDonald, Cortland, N. Y.
Gavin W. McKerrow, Pewaukee, Wis.
George M. Newlin, 2025 Alvin St., Toledo 7, Ohio.
B. Royce, R. 1., Box 128, Vancouver, Wash.
Fred C. Siess, Lebanon, Ind.
L. V. Wilson, Excelsior, Minn.

Central Office

Karl B. Musser, Secretary-Treasurer.
Robert D. Stewart, Asst. Secretary
C. M. Cummings, Office Supervisor; Asst. Treasurer.

ADVANCED REGISTER

Clarence W. Greenie, Superintendent.
Irving E. Nichols, Assistant.

GUERNSEY BREEDERS' JOURNAL

Lincoln R. Lounsbury, Managing Editor.
R. G. Price, Advertising Manager.
Stevenson W. Close, Asst. Advertising Manager.

HERD REGISTER

J. E. Cunningham, Superintendent.
Elmer H. Shattuck, Assistant.

ACCOUNTANT

F. Russell Abbott.

TYPE CLASSIFICATION

M. G. Seath, Port Chester, N. Y.

PROMOTION

E. W. Bunce, Supervisor.

EXTENSION

Earl N. Shultz, Supervisor; Performance Register.
George W. Chambers, Lewiston, Minn.
Floyd Greenburg, 410 Walnut Bldg., Des Moines 9, Iowa.
R. L. Holden, Room 300, 125 North 4th Street, Lafayette, Ind.
J. McK. Jeter, Little Bldg., Second Floor, Box 162, Union, S. C.
Fred W. Madden, 423 East Main St., Grand Prairie, Tex.
Elmer J. Meadows, Ray L. West, Asst. — Room 302, Corbett Bldg., Portland 4, Ore.

Golden Guernsey, Inc.

Officers

John S. Clark, Huntington, L. I., N. Y., President.
Kent B. Hayes, Oklahoma City, Okla., Vice-President.
Karl B. Musser, Secretary-Treasurer.
Vera B. Westover, Chief Accountant.

Directors

Gavin W. McKerrow, Pewaukee, Wis.
Fred C. Siess, Lebanon, Ind.

Advisory Council

W. W. Fitzpatrick, Chairman, Quail Roost Farms, Rougemont, N. C.
Henry M. Brown, 491 French Rd., Utica, N. Y.
Oliver M. Burton, Lake Forest, Ill.
William H. Gould, Burkeville, Va.
N. H. Hill, Chagrin Falls, Ohio.
W. C. Locke, Kalamazoo, Mich.
John Lyman, Middlefield, Conn.
R. H. McMurtrie, Huntingburg, Ind.
S. C. Price, Hazleton, Pa.
Dudley P. Rogers, Danvers, Mass.
Clarence Sheridan, Fond du Lac, Wis.
Harold Wakefield, Adohr Milk Farms, 1901 S. LaCienega Blvd., Los Angeles 35, Calif.
Lloyd Wescott, R. 3, Clinton, N. J.
John D. Worthington, Bel Air, Md.

MILK MARKETING

J. Frank Johnson, Supervisor.

STATE REPRESENTATIVES

CALIFORNIA
Arthur W. Telfer, Sec., California G. C. C., Inc., Room 401, Calif. Fruit Bldg., Sacramento 14, Calif.

CONNECTICUT
Lucius Nanning, Field-Sec., Room 500, 151 Court St., New Haven, Conn.

ILLINOIS
George A. Campbell, Jr., Field-Sec., Illinois G. B. A., Inc., 318 S. Main St., Kewanee, Ill.

INDIANA
E. T. Wallace, Sec., Indiana G. B. A., 821 Lafayette Life Bldg., Lafayette, Ind.

MARYLAND
Arthur L. Mulford, Field-Sec., Maryland G. B. A., 103 West Chesapeake Ave., Towson 4, Md.

MASSACHUSETTS
James E. Harper, Sec., Massachusetts G. B. A., 146 Summer Street, Boston, Mass.

MICHIGAN
A. P. Cole, Field-Sec., Michigan G. B. A., 212 Abbot Bldg., East Lansing, Mich.

NEW JERSEY
William M. Nulton, Jr., Field-Sec.
Weston L. Dangler, Asst.
New Jersey G. B. A., New Jersey Agricultural Exp. Sta., New Brunswick, N. J.

NEW YORK
B. J. H. Rikert, Business Manager
Maynard B. Abbott, Asst.
John A. Sims, Asst.
New York G. B. Co-Op., 1606 E. Erie Blvd., Syracuse, N. Y.

NORTH AND SOUTH CAROLINA
Mack H. Alman, Field-Sec., North and South Carolina G. B. Associations, Little Bldg., Second Floor, Box 162, Union, S. C.

OHIO
Floyd S. Barlow, Field-Sec.
H. E. Denlinger, Field-Sec.
Robert W. Bishop, Field-Sec.
Ohio G. B. A., Public Sq., Wooster, Ohio.

PENNSYLVANIA
William H. Juzi, Field-Sec.
John B. Blyholder, Jr., Northeastern Field-man, R. D. No. 1, New Cumberland, Pa.
Lloyd R. Eyler, Southeastern Field-man, Pennsylvania G. B. A., 1211 Payne-Shoemaker Bldg., Harrisburg, Pa.
Francis L. Fulton, Western Field-man, 404 Coulter Bldg., Greensburg, Pa.
Samuel G. King, Field-man, Douglassville, Pa.

VIRGINIA
K. M. Mace, Field-Sec., Virginia G. B. A., 914 Capitol St., Room 903, Richmond, Va.

WISCONSIN
George D. Britts, Sec., Wisconsin G. B. A., 2206 N. 30th St., Milwaukee, Wis.

GUERNSEY BREEDERS' JOURNAL

Devoted to the advancement of the Guernsey breed . . .

VOLUME 72 — *October 1, 1947* — No. 7

COVER ILLUSTRATION
Van de Kamp's Guernsey Farm, Woodland Hills, Calif.
Photograph by G. A. Tainter, Jr.

FEATURE ARTICLES

New Official Classifier 1052
William Hutson Caldwell—By Karl B. Musser 1057
Seeing the Cows—By Earl N. Shultz 1058
A Breeder's Obligation—By R. L. Holden 1059
Building a Dairy Herd—By P. H. Moore 1060
Sketching the Easy Way—By Harry Lindstrand 1064
Timonium State Fair—By R. D. Stewart 1065
Illinois State Fair—By George W. Chambers 1067
Wisconsin State Fair—By George W. Chambers 1070
Topsfield Fair—By Earl N. Shultz 1072
Ozark Empire Fair—By Floyd Greenburg 1073
Vermont Parish Show—By Wallace Whitney 1075
Louis Merryman's 57th Sale 1082
North Carolina Field Day—By J. McK. Jeter 1083
Preeminent Farm Host—By Floyd Greenburg 1083
Virginia Show and Sale—By J. McK. Jeter 1084
Newport Parish Show—By Earl N. Shultz 1085
Merryman's 59th Sale 1088
Kilby Dairy Farm Sale 1263
Grayce Farms Field Day—By Wm. H. Juzi 1264
Butler Fair—By F. L. Fulton 1264

DEPARTMENT INDEX

Advertisers' Index 1051
Changes Among the Leaders:
New Leaders in 305-Day Division, 3x Milking 1076
Caumsett Ocean Glee 1077
Ideal's Noranda's Susie 1077
State Champions 1263
Applicants for Membership 1265
What the Cows are Doing in the Advanced Register 1251–1270

Subscription Price: United States, South America and Central America, $2.00 for 1 year; $3.00 for 2 years; $6.50 for 5 years. Canada, 60c additional per year; Foreign, $4.50 per year.

CLOSING DATES FOR ADVERTISING COPY
7th of the month preceding for issue of the 1st.
23rd of the month preceding for issue of the 15th.

Published the first and fifteenth of each month by The American Guernsey Cattle Club, Peterborough, New Hampshire

Copyright, 1947, by The American Guernsey Cattle Club.

Our Consignment for the . . .

New Jersey Guernsey Breeders' Annual Sale

To Be Held in Trenton, New Jersey—October 11, 1947

A Daughter of Flying Horse Select's Commando
A Daughter of Langwater Ptolemy
A Daughter of Florham Polly's Gentleman

FLORHAM C. BETTY 930119. Born: February 3, 1945. Bred: December 6, 1946 to Florham Polly's Prince 349836

Sire:
FLYING HORSE SELECT'S COMMANDO
Full brother to:
Flying Horse Select Primrose
12816—815—Jr2—365C—10th Place
11479—712—Sr3—305C—6th Place
12816—738—AAA, Former Class Leader
Three-quarter brother to:
Flying Horse Bandmaster, sire of Flying Horse Master's Harp, 15587—917—Jr2—365C—World's Record
Sire of:
Florham C. Abbie
8441—473—Jr2—305C—915 T. M. (pending)
Florham C. Alice
7454—427—Jr2—305C—915 T. M. (pending)

ALFALFA FARM SELECT
11 A. R. Daughters
Runnymede Select's Marigold, 16515—854—B
Runnymede Juliet, 13560—711—D

ALFALFA FARM PRIMROSE
17564—1083—Sr4—365C—World's Record, 12058—765—E
Dam of:
Flying Horse Select Primrose, 12816—812—Jr2—365C—10th place, 11479—712—Sr3—305C—6th place, 12816—738—AAA, Former Class Leader

Dam:
FLORHAM LUXURY
On test has made 3199—173—5yrs—365 in 92 days.

LANGWATER COUNTRY GENTLEMAN
41 A. R. Daughters, 34 A. R. Sons
Florham Beauty Rose, 19090—1033—Sr4—365—3rd place
Florham Polly, 19509—1013—A, 15463—846—Jr2—365—4th place

FLORHAM WEALTH
8093—454—F

FLORHAM QUEENIE GIRL 849278. Born: September 17, 1943. Bred: December 10, 1946 to Flying Horse Select's Commando 317633. 10231—516—Sr2—365—1095 T. M.

Sire:
LANGWATER PTOLEMY
26 A. R. Daughters
Florham Laughter, 15645—836—AA, 14056—710—BB
12579—648—7yrs—305C—610 T. M.
Florham Coronet, 15520—716—BB
Florham Jean, 13226—710—CC

LANGWATER PHARAOH
49 A. R. Sons, 50 A. R. Daughters
Langwater Valencia, 17508—952—A
Langwater Joyous, 16252—840—BB

MOONLIGHT'S CORONET OF JEAN DU LUTH
13997—706—A
2 A. R. Sons, 3 A. R. Daughters
Langwater Crescent, 14432—735—BB
Langwater Coronet, 12811—679—D

Dam:
FLORHAM MAY QUEEN
12507—625—F
3 A. R. Daughters
Florham Queen May, 16778—703—BB, 14851—622—FF
Florham Queen Rose, 12321—563—FF
Florham Queenie Girl, 10231—516—Sr2—365
Full sister to: Florham Early Rose, 14841—705—DD
(Dam of Florham Beauty Rose, 19090—1033—Sr4—365—3rd place)

LANGWATER STAR GAZER
14 A. R. Sons, 23 A. R. Daughters
Florham Bella, 16050—935—A
Florham Diana, 14500—868—A
(Dam of Florham Irene, 905—Jr2—365 World's Record)

PENCOYD'S SECRET ROSE
10871—753—AA, 15973—687—A, 11825—515—FF
2 A. R. Sons, 7 A. R. Daughters
Florham Early Rose, 14841—705—DD
Florham May Queen, 12507—625—FF
Florham Rose of Gold, 13692—614—AA
Florham Edith, 12762—613—F

FLORHAM JEANNETTE 781486. Born: April 27, 1943. Bred: January 5, 1947 to Flying Horse Select's Commando 317633. 10329—480—Jr3—305C—915—T. M. (pending)

Sire:
FLORHAM POLLY'S GENTLEMAN
Sire of:
Florham Geraldine, 13649—633—GG
Florham Merry, 10141—509—GHI
Florham Lou, 11451—435—5yrs—305C—915 T. M.
Florham Jeannette, 10329—480—Jr3—305C—915 T. M. (pending)

LANGWATER COUNTRY GENTLEMAN
See above—Sire of:
Florham Crystal, 17717—966—AA, Former Class Leader
15532—847—Jr3—365C—10th Place
Florham Lenore, 18218—834—DD, Former Class Leader

FLORHAM POLLY
19509—1013—A, 15463—846—Jr2—365—4th place
Maternal sister to Florham Bella, 16050—935—A
Florham Dolly, 15379—834—A

Dam:
FLORHAM JEAN
13226—710—CC, 9948—505—G
Dam of: Florham Jeannette, 10329—480—Jr3—305C—915 T. M. (pending)

LANGWATER PTOLEMY
See above—sire of:
Priscilla Maid of Kenilwood, 13377—666—E
Florham Lucky Girl, 12726—664—E

FLORHAM HUNTRESS
16676—756—A, 14852—713—DD, 13138—614—GG
Maternal sister to: Florham Irene, 14646—905—Jr2—365 World's Record
Full sister to: Florham Dairymaid, 15007—801—A
Florham Ann, 14811—780—A

FEDERAL ACCREDITED HERD 93802 — NEW JERSEY STATE HERD 103

FLORHAM FARM, Madison, New Jersey

MISS RUTH V. TWOMBLY, Owner — R. H. ALLEN, Manager

Sales . . .

Oct. 1. B. W. Householder Sale of Heavy Springing two-year-old Heifers, at the farm near Savannah, Ga., 12:30 p. m. Sale managed by the Salley Sales Service, Orangeburg, S. C.

Oct. 3. Henrita Herd Dispersal, J. M. Henley, owner, Roseboro, N. C. Sale managed by the Ward Snarr Auction Service, Siler City, N. C.

Oct. 4. Georgeland Farm Dispersal, Lebanon, Ind. For catalogs write Russell George Sales Service, Lebanon, Ind.

Oct. 6. Curtiss Candy Sale, Cary, Ill. Sale managed by Louis McL. Merryman & Sons, Sparks, Md.

Oct. 7. C. Sharpe Karper Reduction Sale, Shippensburg, Pa. Sale managed by the Pennsylvania G. B. A., 1211 Payne-Shoemaker Bldg., Harrisburg, Pa.

Oct. 7. Wyandot Guernsey Sale, Fair Grounds, Upper Sandusky, Ohio. Sale managed by the Ohio G. B. A., Wooster, Ohio.

Oct. 8. Indiana Fall Sale, Lafayette, Ind. Sale managed by the Indiana G. B. A., 821 Lafayette Life Bldg., Lafayette, Ind.

Oct. 9. New England Guernsey Sale, Eastern States Exposition Grounds, Springfield, Mass. Sale managed by Dunn & Harwood, Schoharie, N. Y., and Cordaville, Mass.

Oct. 9. Annual Elkhart County Guernsey Sale, Fair Grounds, Goshen, Ind. Sale managed by the Russell George Sales Service, Lebanon, Ind.

Oct. 9. Val-Lea Guernsey Sale, Van Wert Fair Grounds, Van Wert, Ohio. Mr. & Mrs. E. Krout, Forest, Ohio, and Levi E. Welty, Mt. Cory, Ohio, owners. Sale managed by the Everett E. Beaty Sales Service, Huntington, Ind.

Oct. 10. Illinois State Sale, Normal, Ill. Write to the Illinois G. B. A., 107 E. 3rd St., Kewaunee, Ill.

Oct. 10. The Invitational Sale, Trenton, N. J. Sale managed by the Pate Sales Company, 2064 Lawrence Rd., Trenton, N. J.

Oct. 10. Darke County Guernsey Sale, Fair Grounds, Greenville, Ohio. Sale managed by the Ohio G. B. A., Wooster, Ohio.

Oct. 11. New Jersey Guernsey Breeders Annual Sale, Trenton, N. J. Sale managed by the Pate Sales Company, 2064 Lawrence Rd., Trenton, N. J.

Oct. 11. Northwest Wisconsin Sale, Chippewa Falls, Wis. Write Virgil Dickinsen, Augusta, Wis.

Oct. 11. 8th Annual Southern Guernsey Sale, South Carolina State Fair Grounds, Columbia, S. C. Sale managed by the Salley Sales Service, Orangeburg, S. C.

Oct. 11. Fourth Annual Invitational Pure Bred Guernsey Sale, sponsored by the Kern County Union High School Agriculture Department and Bakersfield Chapter FFA, Bakersfield, Calif.

Oct. 11. Eastern Indiana G. B. A. 4-H Sale, Muncie Fair Grounds, Muncie, Ind.

Oct. 13. Louis Merryman's 59th Sale, York, Pa. Sale managed by Louis McL. Merryman & Sons, Sparks, Md.

Oct. 13. 5th Klondike Sale, Klondike Farm, Elkin, N. C. Sale managed by the Salley Sales Service, Orangeburg, S. C.

Oct. 15. 6th Annual Butler Sale, Fair Grounds, Butler, Pa. Sale managed by the Pennsylvania G. B. A., 1211 Payne-Shoemaker Bldg., Harrisburg, Pa.

Oct. 15. Virginia State Sale, Atlantic Rural Exposition Grounds, Richmond, Va. Sale managed by Louis McL. Merryman & Sons, Sparks, Md.

Oct. 16. Eastern Ohio Guernsey Sale, Fair Grounds, Canfield, Ohio. Sale managed by the Ohio G. B. A., Wooster, Ohio.

Oct. 17. Georgia State Sale, Valdosta, Ga.

Oct. 17. Knox County Guernsey Sale, Fair Grounds, Mt. Vernon, Ohio. Sale managed by the Ohio G. B. A., Wooster, Ohio.

Oct. 17. Kansas G. B. A. Annual Consignment Sale, Fair Grounds, Topeka, Kans. Also second annual 4-H and FFA Heifer Sale.

Oct. 18. New York Eastern Guernsey Sale, Emmadine Farm, Hopewell Junction, N. Y. Sale managed by Dunn & Harwood, Schoharie, N. Y., and Cordaville, Mass.

Oct. 18. Minnesota State Sale, Minnesota State Fair Grounds, St. Paul, Minn. Write L. V. Wilson, Secretary, Excelsior, Minn.

Oct. 18. Fresno Guernsey Futurity Sale, Fresno County Fair Grounds, Fresno, Calif. Sale managed by the California Guernsey Cattle Club, Inc., 401 Calif. Fruit Bldg., Sacramento, Calif.

Oct. 20. Maryland State Sale, Timonium, Md. Sale managed by Louis McL. Merryman & Sons, Sparks, Md.

Oct. 20. Florida State Sale, Fair Grounds, Largo, Fla. J. S. Logan, Sec., Florida Guernsey Cattle Club, Box 540, Clearwater, Fla.

Oct. 20. Iowanola Dispersal & Consignment Sale, West Des Moines, Iowa.

Oct. 21. Lower Round Top Dispersal, George Albert Drovin, owner, York Fair Grounds, York, Pa. Sale managed by Louis McL. Merryman & Sons, Sparks, Md.

Oct. 21. 4th Texas State Sale, Fair Grounds, Dallas, Tex. Sale managed by Mort Woods, Ardmore, Okla.

Oct. 21. Haaseland Farm Dispersal, Archbold, Ohio. Sale managed by the Ohio G. B. A., Wooster, Ohio.

Oct. 23. 10th Oklahoma State Sale, Oklahoma City, Okla. Mort Woods, Ardmore, Sale Manager.

Oct. 23. Everett R. Beaty's Third Fall Sale, Sale Pavillion, Golden Grange No. 2, Huntington, Ind. Sale managed by the Everett R. Beaty Sales Service, Huntington, Ind.

Oct. 24. Cornalfa Guernsey Dispersal, H. A. Baxter Estate, Convoy, Ohio, and Martin Geissler herd, Ohio City, New Sales Prvillion, Golden Grange No.2, Huntington, Itd. Sale managed by the Everett R. Beaty Sales Service,Huntington, Ind.

Oct. 25. Wisconsin State Sale, Waukesha, Wis.

Oct. 25. Riegeldale Sale, Trion, Ga. Sale managed by Louis McL. Merryman & Sons, Sparks, Md.

Oct. 29. 6th Annual Van Wert County Fall Sale, Van Wert County Fair Grounds, Van Wert, Ohio. For catalog write Otto Gehres, Secretary, Wren, Ohio.

Oct. 30. Grassy Grove Farm Guernsey Reduction Sale, at the Farm, Cycle, N. C., 12:30 p. m. Sale managed by the Salley Sales Service, Orangeburg, S. C.

Oct. 31. Glenburnie Guernsey Sale, Glenburnie Farm, Trenton, N. J. Sale managed by the Pate Sales Co., 2064 Lawrence Rd., Trenton, N. J.

Nov. 1. George Salley's 2nd Central Carolina Guernsey Sale, Maegeo Farms, Lexington, N. C. Sale managed by the Salley Sales Service, Orangeburg, S. C.

Nov. 7. Dedication Sale, Pennsylvania Guernsey Sales Pavilion, Lancaster, Pa. Sale managed by the Pennsylvania G. B. A., 1211 Payne-Shoemaker Bldg., Harrisubrg, Pa.

Nov. 17. Omaha National Guernsey Breeders Sale, Omaha, Neb. H. C. McKelvie, Sale Manager, Stock Yards Station, Omaha, Neb.

Nov. 28. Curtiss Candy Bull Sale, Cary, Ill. Sale managed by Louis McL. Merryman & Sons, Sparks, Md.

Nov. 29. 2nd Dairyland Sale, Waukesha, Wis. Sale managed by Louis McL. Merryman & Sons, Sparks, Md.

Dec. 1. George Salley's 3rd Orangeburg Guernsey Sale, Fair Grounds, Orangeburg, S. C. Sale managed by the Salley Sales Service, Orangeburg, S. C.

Dec. 3. Clearland Farm Dispersal, Samuel R. Weldy, owner, Elkhart, Ind. Sale managed by the Russell George Sales Service. Lebanon, Ind.

Fairs . . .

Sept. 26-Oct. 5. Southeastern World's Fair, Atlanta, Ga. Guernseys will be judged by W. Clark Fleming on October 3.

Sept. 28-Oct. 4. Oklahoma Free State Fair, Muskogee, Okla. Guernseys will be judged on October 1 by H. W. Cave.

Sept. 28-Oct. 5. New Mexico State Fair, Albuquerque, N. Mex.

Sept. 28-Oct. 5. Ak-Sar-Ben Livestock & Horse Show, Omaha, Neb.

Sept. 29-Oct. 4. Alabama State Fair, Birmingham, Ala.

Sept. 29-Oct. 5. Dairy Cattle Congress, Waterloo, Iowa. Guernseys will be judged on September 30 and October 1 by Guy Harmon.

Sept. 30-Oct. 4. Mississippi-Alabama Fair, Tupelo, Miss.

Oct. 3-11. Pacific International Livestock Exposition, North Portland, Ore. Guernseys will be judged on October 7 by J. P. Broadhurst.

Oct. 4-19. State Fair of Texas, Dallas, Tex. Guernseys will be judged on October 10 by J. D. Simmons.

Oct. 6-10. Garfield County Free Fair, Enid, Okla. Guernseys will be judged on October 7.

Oct. 6-11. Atlantic Rural Exposition, Richmond, Va. Guernseys will be judged on October 7 by W. K. Hepburn, Jr.

Oct. 6-11. Chattahoochee Valley Exposition, Columbus, Ga.

Oct. 6-11. Piedmont Interstate Fair, Spartanburg, S. C.

Oct. 6-12. Arkansan Livestock Show, Little Rock, Ark.

Oct. 13-19. Pensacola Interstate Fair, Pensacola, Fla.

Oct. 14-18. North Carolina State Fair, Raleigh, N. C.

Oct. 18-25. Americal Royal Livestock Show, Kansas City, Mo.

Oct. 18-27. State Fair of Louisiana, Shreveport, La. Guernseys will be judged by P. C. McGilliard on October 20.

Oct. 20-25. South Carolina State Fair, Columbia, S. C. Guernseys will be judged on October 22.

Nov. 1-9. Grand National Livestock Exposition, San Francisco, Calif. Guernseys will be judged on November 3-4. by Prof. J. H. Hilton.

Nov. 7-16. Arizona State Fair, Phoenix, Ariz. Guernseys will be judged on November 11.

No. 29-Dec. 6. International Livestock Exposition, Chicago, Ill.

Jan. 12-16, 1948. Pennsylvania Farm Show, Harrisburg, Pa. Guernseys will be judged on Jan. 12 by Guy Harmon.

Jan. 27-31, 1948. Pinellas County Fair, All-Guernsey Show, Largo, Fla.

Shows . . .

Nov. 8. Franklin County, Pa., Field Day, Antietam Farm, Chester A. Lyon, owner, Waynesboro, Pa.

Chat . . .

Prof. S. M. Salisbury, Ohio State University, Columbus, Ohio, has been transferred from the office of Supt. of Official Testing to devoting his entire time to teaching. Louis W. Jacquemin, who has worked with Prof. Salisbury for the past two years, will be placed in charge. Starting with 365 herds on test in July, 1945, they now have 560 herds testing and more requests coming in.

Dr. and Mrs. Homer L. Nelms, and Miss Spencer, Albany, N. Y., were recent visitors at the Club. Dr. Nelms has some 80 head of Guernseys on his Med-O-Dale Farm, Altamont, N. Y.

In the Vir-Mar Farm advertisement on page 943, September 15 Journal, we failed to give Virmar's Dicta Dianna credit for a new record that is pending. She produced 12733 lbs. milk and 660 lbs. fat as a Sr3—305C (3x).

Grandpa Granville Hibberd, manager of Brooklandwood Farm, Brooklandville, Md., and a member of the Executive committee, announces the birth of Granville Haines Hibberd III., at Baltimore on August 26. Of course the parents of Granville III. are Mr. and Mrs. William Hibberd, New Windsor, Md.

Orville Wheatley, well-known as "Spike," has accepted the position as manager of Sea Bee Anchorage Farm, Brandon, Vt., owned by Captain Fred Rogers. Captain Rogers has recently established this herd and has remodeled the barn into a convenient and modern dairy set-up.

"Spike" was formerly herdsman at Flying Horse Farm, South Hamilton, Mass.

FAIRLAWN GUERNSEYS

Consigned to the . . .

INVITATIONAL SALE, Trenton, N. J.
Friday, October 10, 1947

A Double Grandson of Green Meadow Peerless

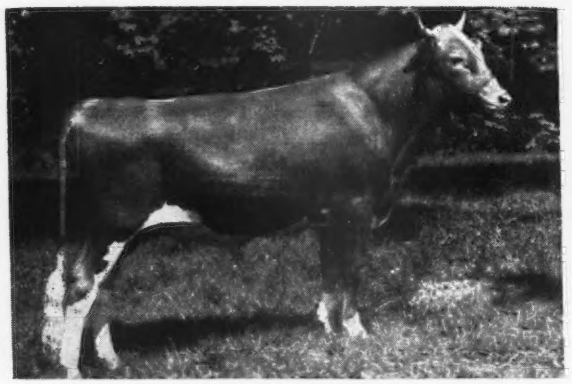

FAIRLAWN ACTOR'S JANUS — Selling
Born: DECEMBER 5, 1946
His 7 nearest dams average 12290—655.

His Dam

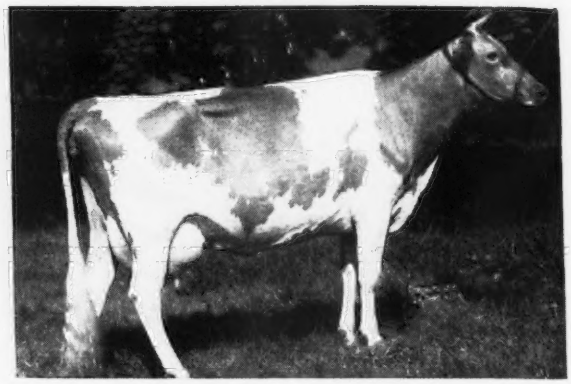

FAIRLAWN PEERLESS HELIOTROPE — V. G.
11722—653—Sr2—365C
On retest 7420—338—Sr3 in 135 days.

JANUS is large for his age and of extreme dairy type, with scale and openness and loads of quality. He is sired by FAIRLAWN PEERLESS ACTOR, that is a grand dairy bull and is siring outstanding type and production. He will be A. R. soon. In every instance to date, his daughters milk more than their dams at the same age, and have excellent udders.

HELIOTROPE, the dam of JANUS, classified Very Good and is a real dairy cow in every respect. She milked up to 67.7 pounds as a second calf heifer, and looks like another 800 pound daughter of Green Meadow Peerless. Her dam was a great dairy cow with splendid type. On the bottom line she is of the same family as Reveller's Fanny. We recommend this bull. He will sire real dairy cows.

Also Consigned . . . FAIRLAWN F. P. FERNLEAF . . . Born: JANUARY 8, 1946.
Bred to FAIRLAWN ACTRESS' HORNET (Actress & Hornet)

Her Dam

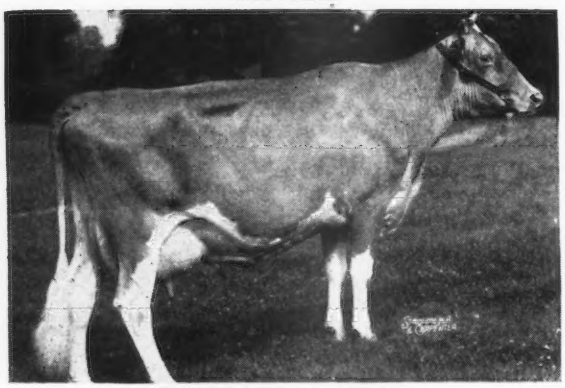

FAIRLAWN L. FERN
11541—560—G—846 T. M.
10284—544—Jr4—305C—715 T. M.

Fernleaf is a very nice individual and from a great cow family. Her 25 nearest tested dams average 14342—687. Her pedigree is full of great breeding animals — Chic — Levity — Peerless — Hornet. Her dam made both of her records while suffering with lumpy jaw, and mostly 2x.

Her sire, Phillips Fairlawn Peerless, A. R., is now in service at Colonel O'Connor's. He has 11 A. R. daughters and many more to be tested. This is a foundation heifer and a good one.

Look for This Consignment at Trenton—October 10

FAIRLAWN FARMS COMPANY

King Street — Just off the Parkway

S. L. KATZ, Proprietor TELEPHONE—OFFICE 5-1936 M. G. SEATH, Manager

T. B. ACCREDITED NO. 511540 **PORT CHESTER, NEW YORK** BANG'S ACCREDITED NO. 2696

William Hutson Caldwell

By Karl B. Musser

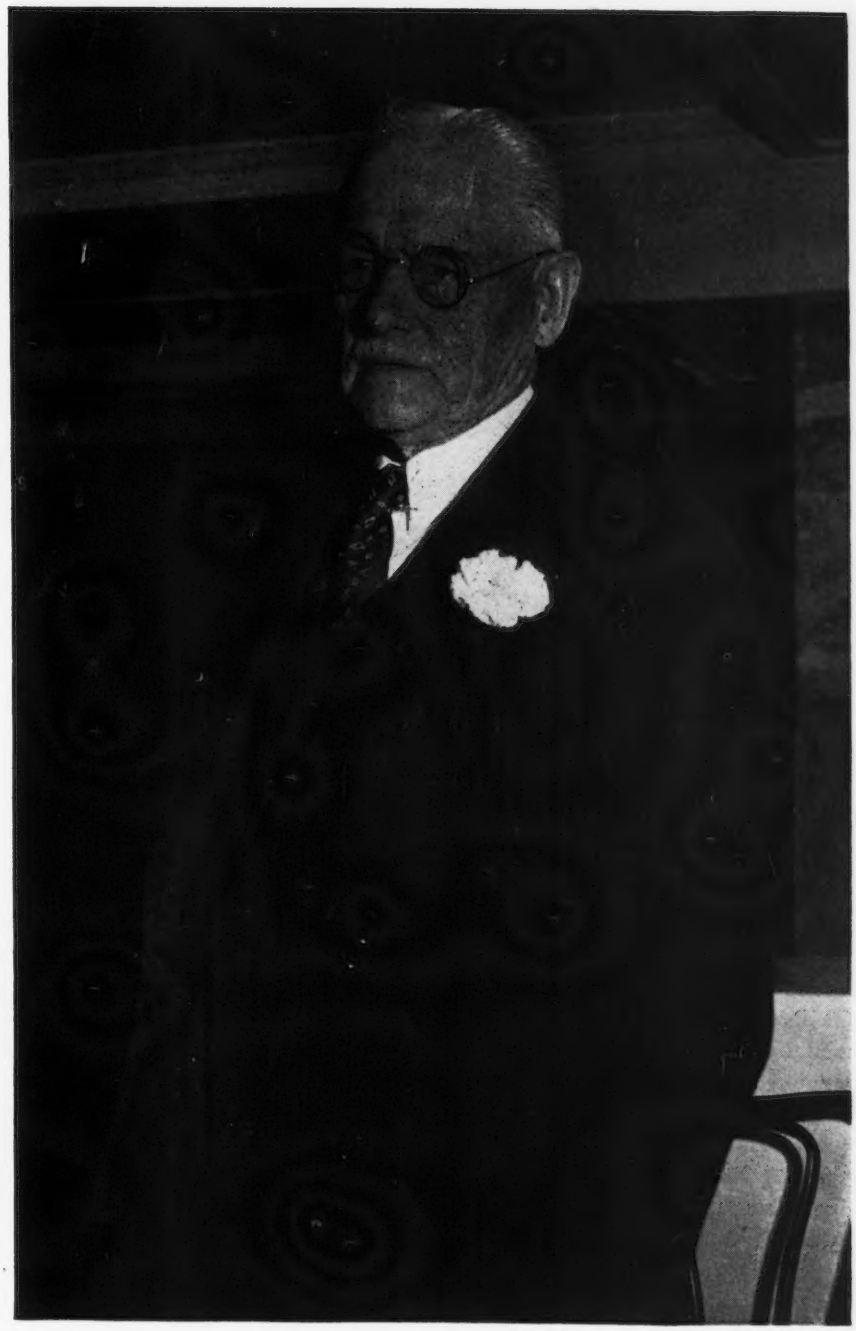

April 16, 1866, William Hutson Caldwell was born into a life which to him had unending experiences that made rich his memory of 29 years as Secretary and over 50 years of close contact with a great breed of cattle, and a greater group of men interested in his chosen breed. Such an integral part had he become in the breed's activities that, at the close of his active duties in 1923, certificates mailed to breeders with the new secretary's name on them were returned with statements to the effect that all the rest of their certificates had his name on them and they preferred to continue so, and would we please correct and return. Today we mourn his death that occured on Monday evening, September 8.

Breeders all over America knew him to be constantly alert to their breed's welfare, for his work in breed competition had built for him a confidence enjoyed by few men in their life's work.

He was a typical "Yankee," and was proud to be so. He was gracious, and a gentleman always. He bore criticism with a tolerance and profited by constructive suggestions.

His work with The American Guernsey Cattle Club started in 1893, shortly after he had been made Assistant Professor of Agriculture at Pennsylvania State College. It was then that the World's Fair dairy breed competition was to be conducted, and he was given leave of absence for that work, which, in turn, placed him in close contact with the leaders of the Guernsey breed and culminated in his acceptance of the Secretary-Treasurer's position in 1894. This arrangement was that he return to his native town of Peterborough, N. H., conduct the activities of the Club on his farm, and he was granted the privilege of breeding Guernseys and operating his own farm. He was paid $1,300 per year, which was to cover his salary, wages of all clerks, office equipment, heat, rent, etc.

The question of how did the office locate in Peterborough is answered in the above incident.

He was the first secretary to have a breed booth at fairs and expositions, as well as the first secretary to do what today is known as breed extension work. With a horse and buggy he traveled New England to speak to groups of breeders, Granges, Literary societies, schools, etc.

He spent many hours telling of the events and influential men of his time. He was closely associated with ex-Governor Hoard and his Committee in founding for the breed the first

(*Please turn to page 1076*)

Do Type and Production Go Together?

Seeing the Cows

By Earl N. Shultz

TYPE classification now gives a picture of the Guernsey breed that has not been possible prior to the inception of this program. Over 7,000 cows have passed in review before the official classifier, Elmer N. Hansen, and approximately 100 before H. A. Herman, who has classified in Oklahoma.

Many breeders were particularly interested in the number of "Excellent" cows which would be found. Guesses ranged from 25 to several hundred. So far, 104 cows have been classified "Excellent," or 1.5 per cent of the total.

Now there are enough cows classified from coast to coast to give a fairly accurate picture of our breed. The percentages in the different classifications are as follows: Excellent, 1.5; Very Good, 24.5; Good Plus, 54.4; Good, 17.6; Fair, 1.9, and Poor, 0.07.

There were only five cows rated "Poor." In most cases, breeders surrendered the registrations on the "Poor" cows. As can be noted, approximately as many cows scored "Excellent" as scored "Fair." Table I. gives a summary of all breeds.

There has always been the question raised, "Do type and production go together?" Some breeders have said, "I would hate to have my best producer classified 'Fair.'" There are exceptions, but from a study of approximately 1,200 cows it is evident that type and production have a relationship. The records were taken without any adjustments for age, times milked or length of lactation. Where cows had more than one record, the records were averaged.

The average production of the cows rated "Excellent" was 622 lbs. of fat. The "Very Good" cows averaged 515 lbs. of fat. The "Good Plus" cows averaged 464 lbs. of fat, and the "Good" cows averaged 449 lbs. of fat.

These averages may change slightly as additional data is added, but the studies made of a similar nature show that there continues to be a marked difference in average production between the type ratings.

This data from type classification can be of untold value. Breeders can easily make calculations on their herds to see how they compare with the national average.

A summary is now being prepared on the breakdown of classification. This will show where our breed is strongest in type. A story on this study will appear in a later issue of the Journal.

The acceptance of Type Classification has exceeded expectations. As noted above, more than 7,000 cows have been classified in less than six months time. There are applications on file for approximately 4,000 cows.

The appointment of M. G. Seath, former manager of Fairlawn Farm, as classifier, makes it possible to continue this project with only a few changes in schedule.

TABLE I.

	No. Cows	Excellent	Very Good	Good Plus	Good	Fair	Poor
Guernsey	7,000	1.5	24.5	54.4	17.6	1.9	.07
Ayrshire	6,973	3.9	21.8	41.3	27.9	5.1	.06
Brown Swiss	5,786	1.2	23.0	46.4	26.4	3.0	.0
Jersey	34,974	3.4	24.9	44.4	23.4	3.8	.11
Holstein	13,807	1.2	19.4	45.5	28.1	5.8	.02

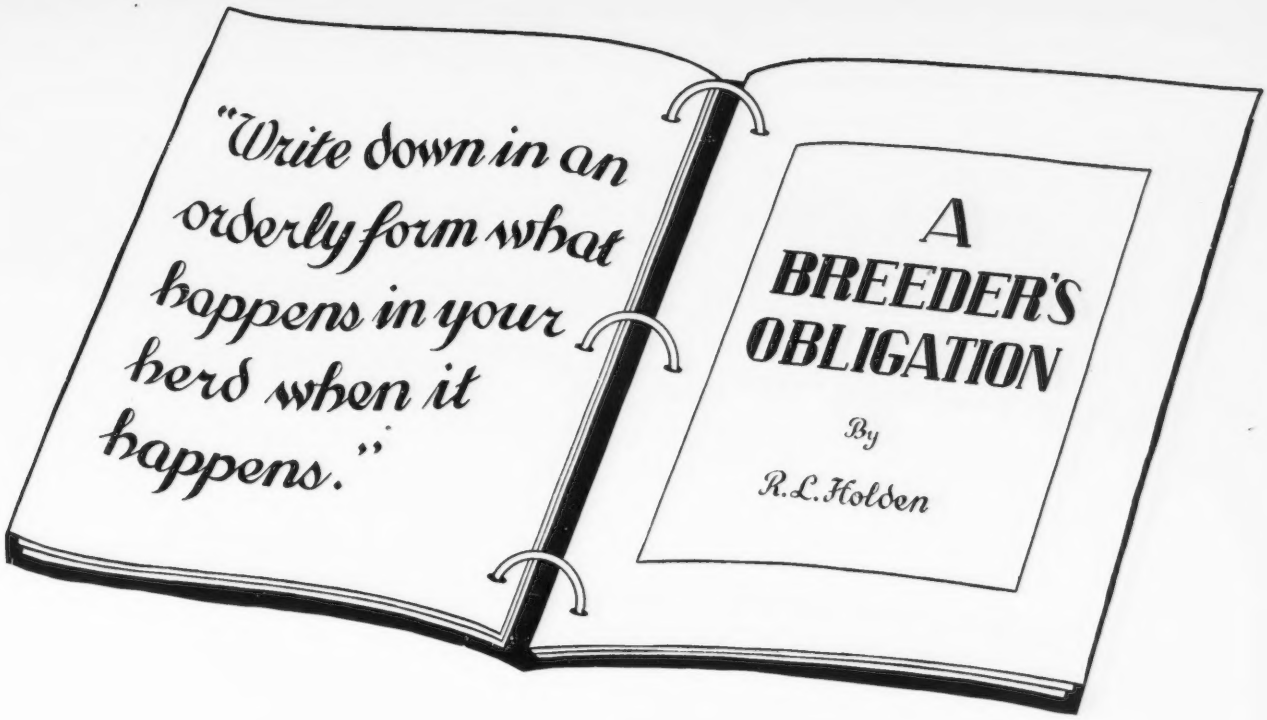

THE principal difference between the obligation of the ordinary dairyman and the breeder of pure bred dairy cattle to his customers is one of records. The ordinary dairyman who is producing milk is responsible only to the person to whom he sells that milk. He is responsible only for the quality of that milk and for the most part he gets paid accordingly.

When a man not only produces milk but also attempts to breed a herd of pure bred dairy cattle, he undertakes a greater obligation and he gets paid in proportion to the way he fulfills that obligation. The clientele of the breeder of pure bred dairy cattle wants to know about those cattle. He is entitled to know and to have confidence in their date of birth, their identification, their sire and dam, their production and breeding history, and the production, type and breeding history of their ancestry. The keeping of reliable breeding records as well as production records, therefore, becomes an integral part of the sound management of a pure bred herd. This is not as difficult as it sounds. In fact, it is relatively simple—"*write down* in an orderly form *what happens* in your herd *when it happens.*"

Acquire the diary habit. Keep a day book regularly and religiously in which you record the essential occurences of each day and then keep a herdbook in which one page is devoted to the lifetime history of each female in the herd. Record on that page, *day by day*, as it occurs, everything that happens to that female,—heat periods, service dates and the name of the service sire, sickness, pregnancy examinations, Bang and T. B. tests, mastitis tests, and calving dates with the sex and identification of each calf.

A simple dime store notebook, or one of the many herdbooks that are available from various pedigree houses, including The American Guernsey Cattle Club, or both can be used. Frequently the original data for the milking herd is kept on the barn milk sheet. If you follow this practice be sure (1) to transcribe that data to the herdbook regularly and completely, (2) to keep the back milk sheets. Many breeders, especially smaller breeders, lull themselves into complacency with the thought that the breeding data has been set down in their D. H. I. A. books. This is good as far as it goes, but still it fails to get the *life* history of each female onto one useable and handy page.

The American Guernsey Cattle Club currently is having the same experience as every other organization. Our costs have risen tremendously. Unfortunately, 20 per cent of the papers that reach Peterborough have to be returned for corrections. That is expensive. Occasionally a breeder becomes so confused in his records either from carelessness or from a lack of records that obvious errors in his applications cannot be corrected by mail. When that happens, the Herd Register Division has to ask a fieldman to visit the man's farm and review the situation with him and try to straighten it out. Every breeder enjoys a visit from a field-man, but they should not have to be for this purpose.

It is physically impossible for The American Guernsey Cattle Club to police over 30,000 breeders a year. A breeder whose records are so carelessly kept that such a visit is required, even though the Club makes no charge for such a visit, is nevertheless indebted to every other Guernsey breeder in America for their share of the money that is spent in getting his records straightened out. The only answer is that the breeder whose records continue to appear to be carelessly kept eventually goes out of business either by request or by the gradually lessened confidence of the public in his operation.

The basis of the whole pure bred industry is the integrity of the individual breeder's records which includes

(*Please turn to page 1076*)

Building a Dairy Herd

(A Talk by the Master Breeder of Colony Farm at the Saskatchewan Dairy Convention.)

By P. H. Moore

It is not my intention to pretend to offer to you anything in the line of new or startling principles in stock breeding, because the fundamentals have been known and put to use for many, many years. Domestication of live stock dates back as far as we have recorded history and during all that time men have had ideas and methods, nature and environment had laws, and all combined had a rigid system of selection which produced beasts reasonably suitable for the existing conditions. However, it has only been within the last 250 years that real breeding progress, as we know it today, has been very generally practiced. This is but a very short period in the general scheme of things and I feel that we are only playing around the edges of a tremendously big field of which we know very little today. However, that which we do know is based on sound laws that have been abundantly proved by the scientist and the practical breeder and it gives one courage to hold by the work done by our predecessors and to look for added results from our own efforts in the future.

With this background in mind and only one far too short lifetime at our disposal, the building of a good dairy herd is not just so simple as some are inclined to think. However, it has been done and if others have done it we can do it, but we do not need to start where they did. If they made a reasonable success up to date, why not start where they left off and continue the progress?

A fact is a fact and certain results obtained are results, good or bad, no matter when, where or by whom obtained. Life is too short to go back and try to prove all the steps that others have taken in order to see if they were an accident or premeditated. What is the difference, providing the results are sound and are along the line of our proposed course? Adopt what the other fellow has done well, providing it is in accord with your own line of thinking. Do not take from this to mean that there

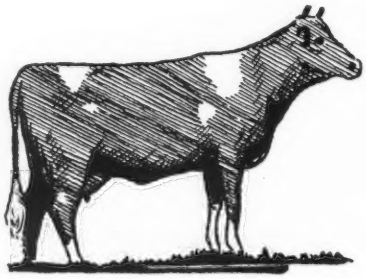

should be no differences of opinion because there has been, now are, and always will be sound differences. Else there would be no more horse racing, no different breeds, no strains within breeds and not so much improvement. When you and I think and act exactly alike on everything, then one of us is unnecessary to progress.

To me dairying is a process of turning the feed which the land provides into edible human food in milk and butter fat. We all have the same goal, yet I venture to say that in trying to arrive at that goal we use every one of the major dairy breeds, some of the milking strains of the beef breeds and some of us have a mixture of the whole works. Who am I to say that you are not following the best course for your own local conditions and circumstances? However, I am safe in saying that not one of us is perfectly satisfied with our herds, their production or their type. Here is where we all meet on a common level and, although our problems may vary greatly, we have a mutual point to start that lifetime occupation of building a good dairy herd. It is not easy. It just isn't an accident, at least not for long, but, to the person who loves animals and has the patience to work with them, it never loses interest. It will take all the best effort and brains that one has, regardless of who they are or how high they may climb toward perfection. Mark that I said "toward perfection" because it is that ever-mov-

ing point that will never be reached as long as one is working with living flesh and blood. However, there is a great deal of satisfaction in seeing things going in that direction and improving just one step at a time.

Before I go further, I want you to understand that this occupation, profession, game or art, whichever you prefer to call it, is open to all of us. It can't be controlled by just a few and we all have a real chance of success. Because one has enormous wealth or is backed by the whole resources of a province or a country doesn't assure him of success. I know that in my short lifetime more good stock, excepting possibly the race horse, has been produced by the average farmer and breeder in America than by all the governments and millionaire playboy breeders put together. Just think that over because it is a fact.

Money may make a lot of noise and buy a lot of printer's ink and it is powerful stuff, but noise and ink alone never bred great cattle. Nevertheless, it may make certain things seem easier and at times it has helped make a market for some of your stock, but mostly it brought biggest returns to the one who was booming and merchandizing your stock. But again, merchandizing and booming never built a great herd and it has retarded and destroyed many. So I repeat, that you and I have an equal chance with the so-called big fellow in this art of stockbreeding.

Now to get down to more detail. You all have cattle, various kinds, and you all want better ones so we have to discuss things of general interest. The fundamental principles are the same for all dairymen regardless of breed. We want an animal that will thrive and reproduce and best convert that which grows in our locality or farm into a product that can best be sold for human food or needs in or through that locality. Here we get the differences of opinion as to breed and you have to settle that for yourself. There is plenty of room for all the breeds some place and there is good and not so good in all breeds.

The Ideal Dairy Cow

Regardless of breed, you must first have a strong animal, because making milk is hard work for the beast as well as the man, far harder work than making beef. The dairy cow thus has to be stout, broad, deep

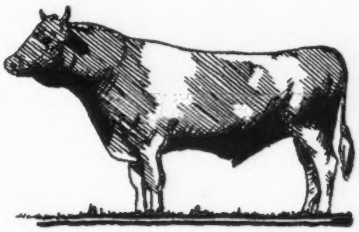

chested, strong loined and have strong well set feet and legs and a good feeder's head. If she is going to reproduce this, she must have character and, as her only excuse for existing, as some say, is to produce milk and all it contains, she must have a good udder that works. A dairy cow without an udder is just beef, but an udder, be it ever so good, without a good cow attached to it is just tankage. It is not entirely our fault that we see too many of this latter kind today because of our early training. Fortunately, in the last 30 years some men in all the breeds got other ideas. They just couldn't stand the chuckles of their beef breeding friends.

It is time we began to think, work for and select more pleasing cattle that can milk and feed easier and mate these to bulls from the same sort. The result will be as we see it today, that there are good producing and reproducing dairy cattle that are smooth and right and short-legged and placid and when dry get really fat on grass or feed. When they milk heavy they get thin, but they are not rough and they give more returns for the feed eaten than did their ancestors. They do this because, regardless of shape, they have an inheritance for milk production and for the assimilating and converting of feed into milk and they have a quality and size of a working udder that fits the cow. So I repeat that a dairy cow can be bred to give milk and look just as pleasing in her way as can her beef neighbor.

Like all other good things, some few have overdone this and forgotten the milk inheritance. We have all seen pure bred dairy cows that didn't milk enough, although they looked very lovely. Some of you won't agree with this but that keeps both of us necessary and tends towards progress. I will just repeat that you can breed a good smooth type of dairy cow that will give just as much for less feed than will her rough cousin and she is an awful lot easier to look at and work with and keep a pride in and she is easier to sell when you have an extra one.

Selecting Your Herd Sire

This can't be done without some thought and work, but few of us dairymen have got anything that we didn't work for. You have to use time and effort to get a bull that will breed or start to breed that kind. They can be found and perhaps right in your own locality. You don't necessarily have to scud a thousand miles away or pay a thousand dollars for a calf in order to get what you need. Many times a neighbor may have him. First look close to home. If you know a herd where a bull has left a bunch of good daughters that fit into your idea, buy a brother to them. If the cows they are from have been good on the average, pick the calf that pleases you the most from the cow that is the nearest to your ideal. The more relations to your bull that please you, the better the bull will be for you. As to production, you are a lot safer taking one from a group of good producers than trying to get one from a lower group with a very high record. That bull may have had a dozen no-account sisters. To me, one high record on the dam of a bull, where no others are known, is not any better than no record at all.

Many of you will differ with me on this point, especially the merchandizer, but that is your privilege. To get what I mean, just look over a lot of the advertising in your breed papers or try to study some of the pedigrees in the average sale catalog. Take just what is printed there and try to estimate the inheritance of the

young bull offered and see what you get. Keep in mind that all the figures given there are correct, there is no misrepresentation, no fraud, but if he could reproduce in your herd anything like the result you get from that evidence, he would be greater than any bull that ever existed. However, he won't and the reason is that only part of the story is told. It is all true as far as it goes, but it does not go far enough because all the low ancestors and all the poor or worse ones are left out. To get a true estimate, one wants all the information on all sides and add to this the unrelenting pull of the breed average and you will then get an estimate that the good bred bull can live up to if given a chance equal to that of his ancestors.

A quick method, that I like, is to take all the records of the daughters of the sire. If he has only a few then add to this the average of all his sisters. That is No. 1 figure. Then for No. 2 take all the records of his dam. If she only has one record, take an average of all her sisters, if she only has two records and no sisters, and one is high and the other low, take the low one. For No. 3 do the same thing for her dam. Then for the fourth set take the average of your own herd or if you haven't got enough data there, take the breed average. Add these four sets of figures together and divide by four and you have got a pretty close estimate of what to expect from your bull. Be honest and don't kid yourself and, if he is individually right and nicks with your cattle, you are pretty safe for a few years.

Next, try to find, if you can, if the breeding in this bull has ever been used on your line of cattle and if so with what success. This is important in either a pure bred or grade herd. When you get the bull take care of him, because the most neglected beast in this country is the dairy bull. He wants good ordinary feed that is sufficient to keep him in healthy and vigorous condition and he wants exercise. If he is worth buying and using he is worth taking care of.

When you need another, the best thing to do is go back to the same breeder for the next bull so as to keep along the same bloodlines, if they are good. If this bull is good, and you will know it by the time his daughters are a few months old, then go back to the same breeder and have a real truth party with him. Tell him that you want a bull in about a year and a half's time that will be old enough to breed these daughters of the first bull. Please don't put off this important piece of business until you have heifers that are ready to breed and then have to dash about the country to find a bull of serviceable age which may or not fit your line of breeding. Give the man who gave you the start an opportunity to carry you another step and give him time to do it. It won't cost any more and it will be much more satisfactory to both parties concerned and particularly to you.

Line-Breeding Works

I don't know much about inbreeding because up to date I haven't had cattle that didn't have some things in their inheritance that I didn't want to intensify too much. One place I have always done some inbreeding, and this is particularly valuable when you are far enough advanced to mix in a bull of your own, and that is, if possible, to breed him to his mother's full sister or to one of his half or three-quarter sisters. In the latter case I will breed three or four. If these calves come fundamentally right as to type and constitution, then you know that there is good, clean blood or inheritance in your bull and he is then safe for continued breeding.

I firmly believe in and for 30 years have line-bred and selected, pushing back the faults and bringing to the front as much as possible the things wanted. It works. Briefly, to give you an example of how this is done, where a bull has proved especially prepotent, I have had success in breeding him to his granddaughters but most success has come from breeding one of his sons from a loosely related cow to his granddaughters. This has given me more satisfaction than has using the grandsire straight.

As far as continual outcrossing is concerned, I am not smart enough to do that and am afraid to bring in more mixtures of inheritances than I now possess. If one has to go out in order to get something that your own line does not have, and this may happen any time, then bring your new blood in through as close or concentrated breeding as possible. If it nicks with your herd you are set. If it doesn't, it will likely be so bad that you will soon see it, then stop. Don't be afraid of making a mistake. Everybody who really tries makes them, but when you see a mistake cut it at once, no matter how it hurts your pride. Don't kid yourself, because the other fellow can do enough of that for your needs.

If you are fortunate to be close to a breeding ring, many times there are good breeding bulls selected to suit the majority of cows in the district and your troubles are a lot less and there are grand opportunities to get the use of high class bulls. This applies more to the small or younger breeder than to the old established pure bred breeder. I said that breeding associations are a big help, but don't get the idea that they are a cure-all for everything, because they are not. They are good and have proved their worth but they are new in this country and mistakes are bound to crop up, but that need not condemn the theory of practice.

The "Proved" Bull and Nicking

The worst faults in the past have been that some groups were not satisfied unless they had "proved" bulls or bulls from great show or production records. Here we may disagree again. Why are these good things possible faults? They might not be but, taken by themselves as the only measure as has sometimes been done, they are worthless. When you say "proved bull" what do you mean? What did he prove? If in your or my little herd of fair cows of one kind of breeding he left some daughters that were better than their dams in type and production, he is then classed a great proved bull. But that alone doesn't prove him in another herd of different breeding or strain or in a community with a heap of

different strains with only a few of which he will nick. I have been laughed at lots of times for using that word "nick". I have thought a lot about it but, to make a long story short, I still believe in it and still use the word. By the time the average breeder has throughly proved a bull, said bull is too old to be of much use to any association or would not be a quarter as useful as one of his young sons from a prepotent cow family. As for one show season or one production record alone, they tell you just that and nothing more.

If, however, this proving, show winnings and productions come out of an animal that has a clean pedigree, and in his ancestors these characters have been consistently bred in from cattle with compatible bloodlines and the faulty mixtures are few and pushed well back behind him, then I am for them 100%. The chances are that he will pass them on over a greater number of offspring and a wider variety of strains and, when he hits really mixed strains, he will do a real job. In a bull association or your own herd, a youngster that packs that kind of a pedigree will do a great deal more good than an old one with a lot of ballyhoo about him and he won't cost half so much.

Next of importance is that if you have a grade herd, get a good pure bred of your chosen breed as soon as you can. No matter how long you breed grades or how good you get them, your estate is just where you started. But starting with a good pure bred, 20 years gives you a herd that should be worth two grade herds. Here a word of caution. Buy a good pure bred female. In the average breed, a registration paper costs about a dollar. It records ancestry and tells you what your beast came from and gives you a guide how to mate her, but doesn't add a nickle to the value of the beast otherwise. Remember that, you beginners, because the meanest, lowest most miserable critter in the world is the registered scrub, for she has you beaten before you start. I am sorry to say that they can be found in all breeds. If you find one in your herd eat it and it will be, in the future, the cheapest and best meat you ever ate.

Get Rid of Undesirables

This brings up the matter of culling. In our present stage of breeding and development it is impossible, except in very small herds or by accident, to breed every beast a good one. It just isn't done and the reasons are obvious. A great many of our beasts pack certain undesirable characteristics and in the chance process of breeding these, although not showing in the immediate parents, they get together and come out very evident. The surest and easiest way to prevent this from re-occurring is to keep or breed this undesirable individual.

The standards by which one must cull vary a great deal and it depends upon the degree of excellence obtained in one's herd. In any and every case the weakling must go to the yards, but there may be culls for cause from one herd, where comparatively high standards has been attained, that would be an acquisition to another herd. However, I do not want that statement interpreted too loosely. One breeder might want to concentrate on a particular family or group and wish to cull another of evident merit, thus he would be culling, but these culls should go to a herd where they will do good. But there is just one place for the poor ones.

We must cull bull calves from our pure bred herds. One of the greatest fallacies is that every male born is born to be a sire. He is not. This is one point hard to make the beginner believe and also too many of the older ones as well. Too many of us are seized with the mad ambition of making money by selling bull calves. Forget it and cull them down. Keep those that you honestly think will do some improvement in your customer's herd. Keep the ones that you would like to use yourself. You will make more money and friends, you will help to build a dairy herd somewhere and you will make a customer instead of a deal, and customers who are friends are hard to beat.

Try to develop related groups or families in your herd. You must sell at some time, but don't break into your good families. To do this you can't let a prospective buyer come into your herd and pick the tops. No matter what the price, you can't build your herd if someone picks the tops each year. Sell good ones but stick to your good families because from these comes your future. Groups or families are easier to maintain and improve with sires of compatible blood. From them you learn what and where to buy sires that fit.

This brings me to my last point. I am not very fond of the word don't, so you can do just as you please, but I will not chase fads in breeding. Life is too short and it takes too long to reach a desired goal when one sticks steadfastly to that medium line, let alone swing with every fad that appears. Remember that the pendulum swings just so high. Fads and fancies change very fast and up the other side it swings and for every complete swing it has to cross the medium line twice. That medium line is the spot I want to be in and headed straight along. Every drastic change you make sets you back in your program for years. Get an idea of the kind of good cattle you want and stick with it, getting your improvements a step at a time and from the known sources that have advanced you in the past. See merit as well as faults in the other fellow's beasts. See the faults as well as merits in your own. Try to breed good cattle at all times, leave the fads alone and you will have gone a long way in building a dairy herd of merit.

A stenographic transcription supplied through the courtesy of Percy Reed, Saskatchewan Dairy Commissioner and published originally in The Holstein-Friesian Journal.

Chat . . .

Carl Lahman, Port Arthur, Texas, visited in the east during September, and attended the Dairy Cattle Congress on his way to register at Medical School, Austin, Tex.

With apologies to Ripley, "Believe It or Not," Everett Denny, herdsman at Mt. Ararat Farm, Port Deposit, Md., was recently bitten by a water hydrant. He was drinking from the hydrant at the Harford Fair when it was struck by lightning which nearly jarred his teeth out.

SKETCHING Guernsey Calves the Easier Way

By Harry Lindstrand

MANY fine eligible-to-register Guernsey cattle have been "lost" to the breed due to the neglect of some dairymen who failed to sketch animals for entry into the Herd Register of The American Guernsey Cattle Club, mostly for the reason that sketching is "difficult."

Sketching can really be fun. The markings on Guernseys are like a geographical map showing islands, capes, mainlands, peninsulas, etc. Occasionally, silhouettes of faces (possibly of your favorite aunt), or other familiar forms may appear. LOOK FOR THEM as they will give you the "foundation" markings of your sketch.

SUPREME'S JANICE, A. R.

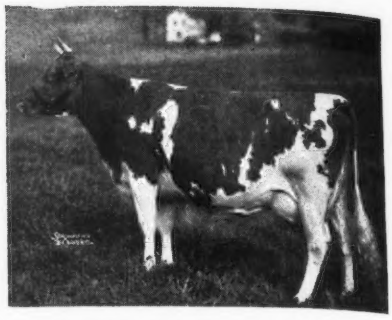

Using SUPREME'S JANICE as our model, a demonstration of three easy steps are below:

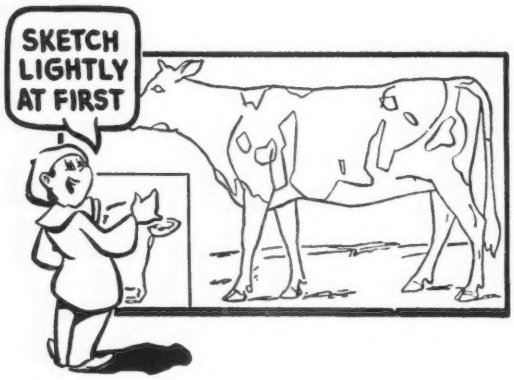

(1) **BLOCKING-IN AREAS (lightly)**
First make a mental survey of the markings on the Guernsey. Observe white on the withers and at the tailhead. Make your beginnings of sketch here in lightly BLOCKED-IN form as shown above. (Here is the "foundation" markings for your sketch).

A No. 2 lead pencil is recommended for sketching throughout.

(2) **DETAIL (lightly) GENERAL AREAS**
Now you have the general form of markings "in the rough." The next step is to separate and distinguish the Blocked-in areas into detail form. Those difficult "speckles" are now located and are indicated in their proper positions with accuracy. Place your color initials in areas (legs are all white except on the bottom of the rear left foot).

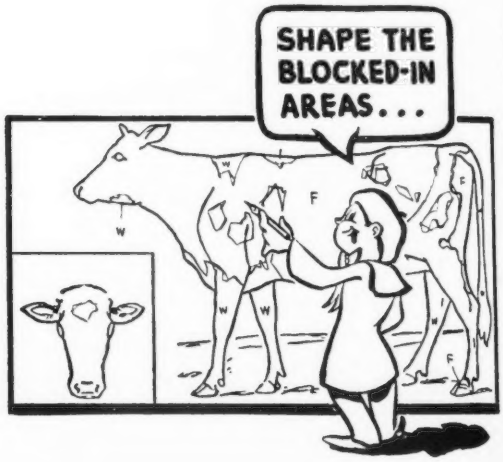

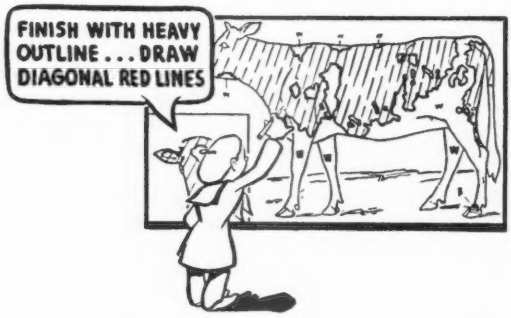

(3) **FINISHED OUTLINE (heavy)**
Here is the "finishing" touch. Check the lightly drawn detail of step 2 by observation and proceed to make the "finished" outline heavily with your pencil. Accuracy is apparent.

Pure bred Guernseys need be identified throughout their lifetime. Fortunately, no two Guernseys have identical markings.

Snapshots are not practical, but are better than nothing at all. More time is required in The American Guernsey Cattle Club office to make a sketch from your snapshots showing two sides and the head.

Tattoo, or ear markings, are acceptable for registration.

In making a sketch of a calf, it is recommended that a second person help in holding the calf for a good profile as well as saving time. (It is here when exuberant prophecies are made). **Sketch that calf NOW!**

Timonium State Fair

THIS was Guernsey year at Timonium, Md., with total premium money offered second only to the Dairy Cattle Congress, and the show lined up to advance expectation. The 2,000 people at the ringside, three and four deep, on September 3 to observe Prof. J. H. Hilton, North Carolina State College, Raleigh, place the 190 head shown in the open classes, illustrates the keen Guernsey interest in Maryland and neighboring states. A few other Timonium shows have had more entries, but breeders who have attended for the past 20 years were quite unanimous in remarking that this show had the highest quality.

Judge Hilton stated that it was the best show he had ever judged, and another Nationally known judge called the two-year-old heifer class the best he had ever seen.

In addition to the large number of Maryland exhibitors, herds were shown from New York, Pennsylvania, Virginia and South Carolina. This marked the first time the McDonald show string had been on the tanbark since the 1941 National Dairy Show.

McDonald Farms, Cortland, N. Y., took the lion's share of the blues, winning 16, together with the junior championship for females, senior and grand championship for females and the senior and grand championship for bulls.

Three blues were won by exhibitors other than McDonald Farms, including first prize bull calf, Nyala Supreme Commander, shown by George L. Gunther, Glencoe, that was made junior champion bull. "Commander" had previously won at the Bel Air District Show. Grayce Farms, Dalton, Pa., won a blue on Fairlawn F. P. Jethro, in the bull class, 18 months and under two years, while Richard L. Street, Forest Hill, won first on Sterling Chubby in the senior heifer calf class.

A. Mistr & Sons, Richmond, Va., were the second money winners, with Grayce Farms, Dalton, Pa., Mt. Ararat Farms, Port Deposit, Turner and Duvall, Parkton, and Brays Island Plantation, Yemassee, S. C., close contenders for third honors.

The two-year-old class was the top of the show, as stated before, but the 16 entries had little over the three-year-old class with 11 entries.

Much credit must go to McDonald Farms on their show string, for all but one was of their own breeding. McDonald Farms Della won the senior and grand championship, as well as the honor of being the best uddered cow; McDonald Farms King's Leta was made junior champion female, while McDonald Farms Prediction, the winner of the three-year-old bull class, was made grand champion bull.

The three best cows included McDonald Farms Della, McDonald Farms Henrietta and McDonald Farms Pre Karen. The first two were by Foremost Prediction and the third was by McDonald Farms Prediction. The winning get of sire included McDonald Farms Prediction, grand champion bull; McDonald Farms Della, grand champion female; McDonald Farms Henrietta, first prize four-year-old, and McDonald Farms Hope. All were sired by Foremost Prediction.

Something unique in fair history occurred in the judging of the heifer calves, four months and under 12. There were 49 heifers in this one class, and they were too good to make only 15 placings, so the class was divided into senior and junior heifer calves, the money doubled by the Fair Board and all awards given.

In the 4-H Club division, 46 entries were paraded before the judge, with Charles M. Wilson, Bel Air, Md., winning the grand championship on Bellevue's Valiant Alma. He also won the fitting and showing contest for Guernseys and repeated by winning the same contest over all breeds.

In the State 4-H Dairy Cattle Judging Contest, the Howard County team, coached by Mrs. Beatrice Cissel, placed first with a score of 3,098, and Washington County team second with 2,859. Seth Schnebly, a Guernsey

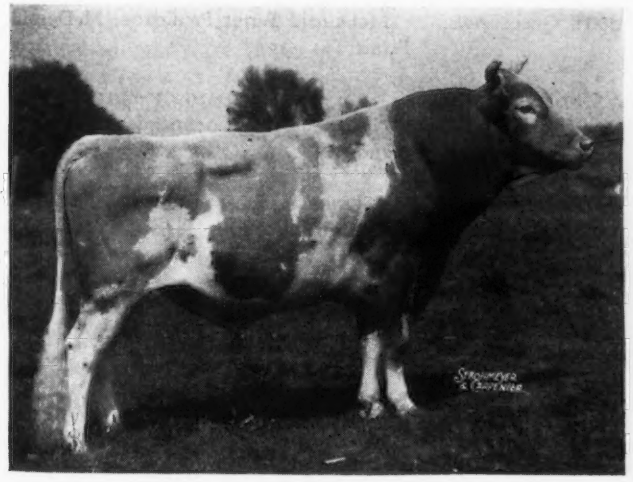

McDonald Farms Prediction, senior and grand champion bull at Timonium, shown by McDonald Farms, Cortland, N. Y.

McDonald Farms Della, senior and grand champion female at Timonium, shown by McDonald Farms, Cortland, N. Y.

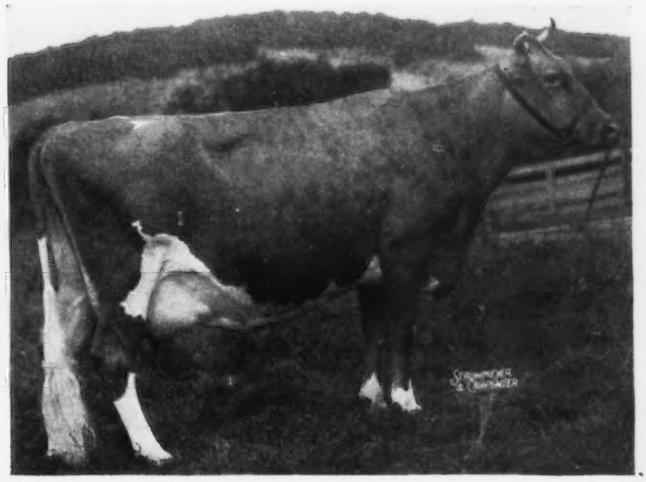

club boy, won first place on judging Guernseys.

The American Guernsey Cattle Club ribbons were presented to the breeders of the first three prize animals in each of the individual classes.

The exhibitors included: Katherine D. Bevard, Baldwin; Brays Island Plantation, Yemassee, S. C.; Brookes Cross Farm, Baldwin; Brooklandwood Farms, Brooklandville; George R. Debnam III., Rock Hall; Wm. A. Fouche, Adamstown; Grayce Farms, Dalton, Pa.; George L. Gunther, Glencoe; R. A. McCauley & Sons, Hagerstown; McDonald Farms, Cortland, N. Y.; Louis McL. Merryman, Sparks; A. Mistr & Sons, Richmond, Va.; Mt. Ararat Farms, Port Deposit; Wm. H. Scott & Gordon W. Bridges, Franklin, Va.; Roy S. Schnebly, Clear Spring; Douglas R. Small, Monkton; J. Herbert Snyder, Union Bridge; Richard L. Street, Forest Hill; Spencer Street, Forest Hill, and Turner & Duvall, Parkton.

Following is a list of awards:

BULL CALF, 4 MONTHS AND UNDER 12
(16 in Class)

1, Nyala Supreme Commander, George L. Gunther; 2, McDonald Farms Pre Lucky Boy, McDonald Farms; 3, Hunterdale Golden Maxim, William H. Scott & Gordon W. Bridges; 4, McDonald Farms High Lineman, McDonald Farms; 5, Mt. Ararat Noble Foster, Mt. Ararat Farms.

BULL, 1 YEAR AND UNDER 18 MONTHS
(6 in Class)

1, McDonald Farms High Laddie, McDonald Farms; 2, Blakeford May King, William A. Fouche; 3, Brooklandwood Mercury, Brooklandwood Farms; 4, Cherrylane Foremost's Victor, Roy S. Schnebly; 5, Belle Maxim's King, George R. Debnam III.

BULL, 18 MONTHS AND UNDER 2 YEARS
(3 in Class)

1, Fairlawn F. P. Jethro, Grayce Farms; 2, Brooklandwood Merit, Katherine D. Bevard; 3, Midview Charmer's Reveller, A. Mistr & Sons.

BULL, 2 YEARS AND UNDER 3
(6 in Class)

1, McDonald Farms King Don, McDonald Farms; 2, Foremost Royal Valor 12th, A. Mistr & Sons; 3, Mt. Ararat Dauntless, Mt. Ararat Farms; 4, Grayce Farms First Man, Grayce Farms; 5, Woodside Hall Justice, J. Herbert Snyder.

BULL, 3 YEARS AND OVER
(6 in Class)

1, McDonald Farms Prediction, McDonald Farms; 2, Hope's Bright Lad, R. A. McCauley & Sons; 3, Brooklandwood Marquis, Brooklandwood Farms; 4, Riegeldale Emory's Count, Brookes Cross Farm; 5, Maywood Merrymaker, Turner & Duvall.

First Get of Foremost Prediction at Maryland, McDonald Farms Henrietta, McDonald Farms Hope, McDonald Farms Della and McDonald Farms Prediction. Mrs. Merryman is presenting Mr. McDonald with the Merryman Cup.

JUNIOR HEIFER CALF
(27 in Class)

1, McDonald Farms King's Lolly, McDonald Farms; 2, Mt. Ararat Noble's Finest, Mt. Ararat Farms; 3, McDonald Farms S. Lorella, McDonald Farms; 4, Midview Majesty's Viola, A. Mistr & Sons; 5, Hill Girt Levity Flower, Spencer Street.

SENIOR HEIFER CALF
(22 in Class)

1, Sterling Chubby, Richard L. Street; 2, Manor Glen Firecracker, Douglas R. Small; 3, Brays Island Bon-Ton's Hilda, Brays Island Plantation; 4, Brooklandwood Meadow Queen, Brooklandwood Farms; 5, Brays Island Bon-Ton's Rhoda, Brays Island Plantation.

HEIFER, 1 YEAR AND UNDER 18 MONTHS
(Not in Milk—21 in Class)

1, McDonald Farms King's Leta, McDonald Farms; 2, McDonald Farms King's Lodema, McDonald Farms; 3, Midview Charmer's Violet, A. Mistr & Sons; 4, Delpho's Floweret of Mt. Ararat, Mt. Ararat Farms; 5, Driftwood's Queen Avis, George R. Debnam III.

HEIFER 18 MONTHS AND UNDER 2 YEARS
(Not in Milk—22 in Class)

1, McDonald Farms King's Kalo, McDonald Farms; 2, Locustcrest Hustle Prima, J. Herbert Snyder; 3, McDonald Farms King's Kyola, McDonald Farms; 4, McDonald Farms D. Kathryn, McDonald Farms; 5, Midview Charmer's Helena, A. Mistr & Sons.

COW, 2 YEARS AND UNDER 3
(16 in Class)

1, McDonald Farms Pre Karen, McDonald Farms; 2, McDonald Farms High Judith, McDonald Farms; 3, Red Cross Bright Dame, Brays Island Plantation; 4, McDonald Farms King's Jolly Lady, McDonald Farms; 5, Gerar Amaryllys, Louis McL. Merryman.

COW, 3 YEARS AND UNDER 4
(11 in Class)

1, McDonald Farms Pre Jedetta, McDonald Farms; 2, Rex's Cowslip of Mt. Ararat, Mt. Ararat Farms; 3, McDonald Farms Ilane, McDonald Farms; 4, King's Sunflower of Bolton, Grayce Farms; 5, Midview Charmer's Queen, A. Mistr & Sons.

COW, 4 YEARS AND UNDER 5
(11 in Class)

1, McDonald Farms Henrietta, McDonald Farms; 2, Midview King's Louise, A. Mistr & Sons; 3, Midview Chieftain's Dot, A. Mistr & Sons; 4, King's Vannie of Bolton, Grayce Farms; 5, Brooklandwood Glitter, Brooklandwood Farms.

COW, 5 YEARS AND OVER
(23 in Class)

1, McDonald Farms Della, McDonald Farms; 2, Gerar Charming Jessica, Louis McL. Merryman; 3, Damian Isolene, Grayce Farms; 4, Riegeldale McK. King's Duchess, Brays Island Plantation; 5, Midview Acton's Lily, A. Mistr & Sons.

SENIOR & GRAND CHAMPION BULL

McDonald Farms Prediction, McDonald Farms.

JUNIOR CHAMPION BULL

Nyala Supreme Commander, George L. Gunther.

SENIOR & GRAND CHAMPION FEMALE

McDonald Farms Della, McDonald Farms.

JUNIOR CHAMPION FEMALE

McDonald Farms King's Leta, McDonald Farms.

COW, ANY AGE, JUDGED ON UDDER ALONE
(10 in Class)

1, McDonald Farms Della, McDonald Farms; 2, McDonald Farms Pre Karen, McDonald Farms; 3, King's Vannie of

Bolton, Grayce Farms; 4, Calder Farm Brown Betty, Turner & Duvall; 5, Wye Hights Heritage, Louis McL. Merryman.

BEST THREE FEMALES
(7 in Class)

1, McDonald Farms, showing McDonald Farms Della, McDonald Farms Pre Karen and McDonald Farms Henrietta; 2, A. Mistr & Sons, showing Midview King's Louise, Midview Chieftain's Dot and Midview Charmer's Queen; 3, Turner & Duvall, showing Calder Farm Contentment, Calder Farm Edwina and Calder Farm Content; 4, Mt. Ararat Farms, showing Mt. Ararat Noble's Finest, Delpho's Floweret of Mt. Ararat and Rex's Cowslip of Mt. Ararat; 5, Brooklandwood Farms, showing Gabriel's Veronica, Brooklandwood G. Lovely and Brooklandwood Glitter.

DAIRY HERD
(7 in Class)

1, McDonald Farms, showing McDonald Farms Pre Jedetta, McDonald Farms High Judith, McDonald Farms Henrietta and McDonald Farms Della; 2, Grayce Farms, showing King's Millie of Bolton, King's Vannie of Bolton, King's Sunflower of Bolton and Damian Isolene; 3, A. Mistr & Sons, showing Midview Charmer's Queen, Midview Acton's Lily, Midview Chieftain's Dot and Midview King's Louise; 4, Turner & Duvall, showing Calder Farm Edwina, Calder Farm Bright Eyes, Calder Farm Contentment and Calder Farm Content; 5, Louis McL. Merryman, showing Gerar Belle Foxy, Wye Hights Heritage, Gerar Charming Jessica and Gerar Amaryllys.

MARYLAND COUNTY HERDS
(1 in Class)

1, Baltimore County.

JUNIOR GET OF SIRE
(8 in Class)

1, McDonald Farms on get of Myhaven King, showing McDonald Farms King's Leta, McDonald Farms King's Lodema, McDonald Farms King's Kalo and McDonald Farms King's Kyola; 2, Brays Island Plantation on get of Cesor Bon-Ton's Premium, showing Brays Island Bon-Ton's Actress, Brays Island Bon-Ton's Donna, Brays Island Bon-Ton's Hilda and Brays Island Bon-Ton's Rhoda; 3, A. Mistr & Sons on get of Langwater Charmer, showing Midview Charmer's Violet, Midview Charmer's Challenger, Midview Charmer's Reveller and Midview Charmer's Helena; 4, Turner & Duvall on get of Maywood Merrymaker, showing Calder Farm Rosalie, Calder Farm Jolna, Calder Farm Goblin and Calder Farm Miss Cleo; 5, J. Herbert Snyder on get of McDonald Farms Hustler, showing Locustcrest Hustle Rosamay, Locustcrest Hustle Prima, Locustcrest Hustle Emma and Locustcrest Hustle LaBlanche.

SENIOR GET OF SIRE
(9 in Class)

1, McDonald Farms on get of Foremost Prediction, showing McDonald Farms Prediction, McDonald Farms Della, McDonald Farms Henrietta and McDonald Farms Hope; 2, Turner & Duvall on get of Leader's King of Pomeroy, showing Calder Farm Bright Eyes, Calder Farm Content, Calder Farm Contentment and Calder Farm Edwina; 3, McDonald Farms on get of Myhaven King, showing McDonald Farms King Don, McDonald Farms King's Jolly Lady, McDonald Farms Honeybloom and McDonald Farms King's Leta; 4, Grayce Farms on get of Bolton's Sybarite King, showing King's Sunflower of Bolton, King's Vannie of Bolton, King's Valeria of Bolton and King's Millie of Bolton; 5, A. Mistr & Sons on get of Langwater Charmer, showing Gerar Charming Jessica, Midview Charmer's Queen, Entry and Midview Charmer's Helena.

PRODUCE OF DAM
(9 in Class)

1, McDonald Farms on produce of McDonald Farms Hester, showing McDonald Farms King's Leta and McDonald Farms High Judith; 2, McDonald Farms on produce of McDonald Farms Blueblood, showing McDonald Farms Dove and McDonald Farms Honeybloom; 3, Turner & Duvall on produce of Calder Farm Elegance, showing Calder Farm Content and Calder Farm Contentment; 4, Grayce Farms on produce of Bolton's Duke's Vanity, showing King's Valeria of Bolton and King's Vannie of Bolton; 5, A. Mistr & Sons on produce of Midview's Emma, showing Midview Charmer's Queen and Midview Charmer's Challenger.

4-H CLUB AWARDS

HEIFER CALF, 4 MONTHS AND UNDER 6
(8 in Class)

1, Fan of Mason Dixon Line, William W. Wolfe; 2, Entry, William Curry; 3, Court Manor's Victor's Glow, Jane McCauley; 4, Brooklandwood Vivette, Donald E. Baker; 5, Churn Creek's Country Cyrene, Elizabeth Merryman.

HEIFER CALF, 6 MONTHS AND UNDER 12
(18 in Class)

1, Hill Girt Levity Flower, C. Spencer Street; 2, Brooklandwood Milady, John B. Foard III.; 3, Sonnylaine Supreme Vivacious, Elizabeth Merryman; 4, Green Bottom's Bright Elen, Ralph Atlee McCauley; 5, Court Manor Victor's Sterling, Nancy McCauley.

HEIFER, 1 YEAR AND UNDER 18 MONTHS
(9 in Class)

1, Spring Knoll Baron's Clara, George Donald Gunther; 2, Bellevue's Valiant Joan, Charles M. Wilson; 3, Green Bottom's Bond Charmer, Ralph Atlee McCauley; 4, Sportman's Sterling Silver, C. Spencer Street; 5, Brookes Cross Cora, Ralph O. Barnett.

HEIFER, 18 MONTHS AND UNDER 2 YEARS
(5 in Class)

1, Green Bottom's Bright Charming, Nancy McCauley; 2, Golden Leaf's Mollyanna, Seth K. Schnebly; 3, Thorn's Ginger Victoria, Jane McCauley; 4, Stella of Rappahannock, B. Hamilton Roche, Jr.; 5, Bellevue's Valiant Gretta, Charles M. Wilson.

COW, 2 YEARS AND UNDER 3
(3 in Class)

1, Bellevue's Valiant Alma, Charles M. Wilson; 2, Viewsite Holly Charm, Clarence Chapman; 3, Viewsite Laona, Richard Chapman.

BULL CALF, UNDER 1 YEAR
(3 in Class)

1, Goldwod Champion's Victor, John W. Wysong; 2, Churn Creek's Ann's Yeoman, Charles M. Wilson; 3, Entry, Eugene Swift.

GRAND CHAMPION FEMALE

Bellevue's Valiant Alma, Charles M. Wilson.

JUNIOR CHAMPION FEMALE

Green Bottom's Bright Charming, Nancy McCauley.

CHAMPION OF FITTING AND SHOWING OVER ALL BREEDS

Charles M. Wilson.

COUNTY HERD

1, Washington; 2, Baltimore.

Illinois State Fair

If the "Curtain Raiser" show at Springfield is any criterion, the 1947 shows are back in their full peacetime stride. In quality and numbers, the Illinois State Fair was up to par with pre-war years. Judge Gordon Cairns, of the University of Maryland, did a pleasing job in placing the entries.

Curtiss Candy Company was the heavy winner taking 12 blues and winning senior and grand championship on their four-year-old cow, Oak Island's Rosy. Curtiss also took junior championship heifer honors on their junior yearling, Curtiss Candy Levity Honey. Boulder Bridge Farm Company had senior and grand championship for bulls on their herd sire, Argilla Beacon. Junior champion bull was Cesor Ellton's Jason, shown by Cesor Farms, owned by Charles E. Sorensen of New Hudson, Mich.

Oak Island's Rosy, senior and grand champion female at Illinois, shown by the Curtiss Candy Company, Cary.

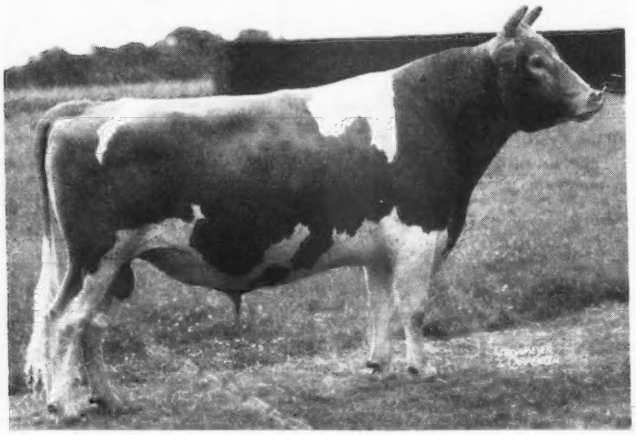

Argilla Beacon, senior and grand champion bull at Illinois, shown by the Boulder Bridge Farm Company, Excelsior, Minn.

The class that attracted unusual interest at the ringside was the aged bull class. It was a real battle between Curtiss Candy Levity Heir, last year's grand champion at Waterloo, and Boulder Bridge Farm Company's Argilla Beacon, showing in the "big time" for the first occasion. Judge Cairns finally selected the Boulder Bridge entry because of his greater stretch, longer neck, sharper withers and his longer and cleaner rump. He was much impressed, however, with the splendid balance of parts and good spring of rib in the "Heir" bull. With the thermometer at about 102 degrees, the showmen, particularly Neil Hietke, of Boulder Bridge, and Jack Spearing, of Curtiss Candy, really sweat this one out.

In the other bull classes, the blues were well divided. Great Oaks Farm took the two-year-old and junior yearling classes with Curtiss Candy Levity Marvel and Great Oaks K. Neptune. Cesor Farms took the blue on Cesor Ellton's Jason and junior championship.

Curtiss Candy took a clean sweep of the blues in the female classes with the exception of the three-year-old cow class that was won by Ray Heidenreich, Woodbine, on his 4-H cow, Ruby Classic Daisy. Pansy's Patsy of Meadow Lane, owned by the Curtiss Candy Company, was an outstanding top in the aged cow class. She and her two daughters have been classified Excellent. She won over the Boulder Bridge entry, Boulder Bridge Panchito, because of her great scale and depth. Dennis Brothers, of Farmington, showed a great uddered cow in third place in Africander Andy's Janet. Judge Cairns preferred the Panchito cow, however, because of her greater scale and depth of body. All three of the top cows in this class had classified Excellent.

In the four-year-old class it was close between the Curtiss cow, Oak Island's Rosy, and the Boulder Bridge entry, Damian Isis. Both cows showed style and breed character. The Boulder Bridge cow has depth of rib, but because of dairy character and a

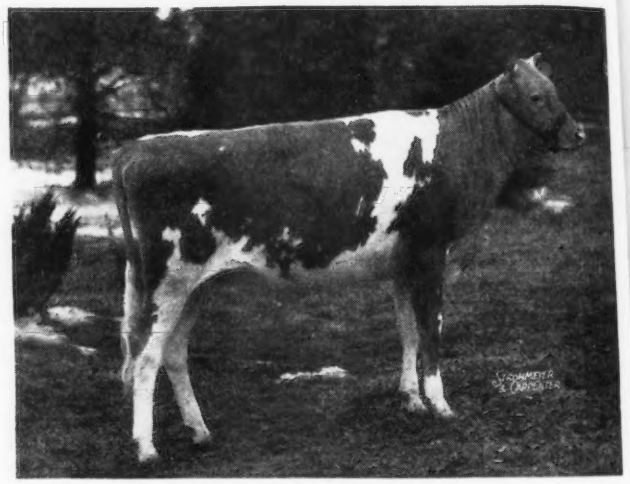

Curtiss Candy Levity Honey, junior champion female at Illinois, shown by the Curtiss Candy Company, Cary.

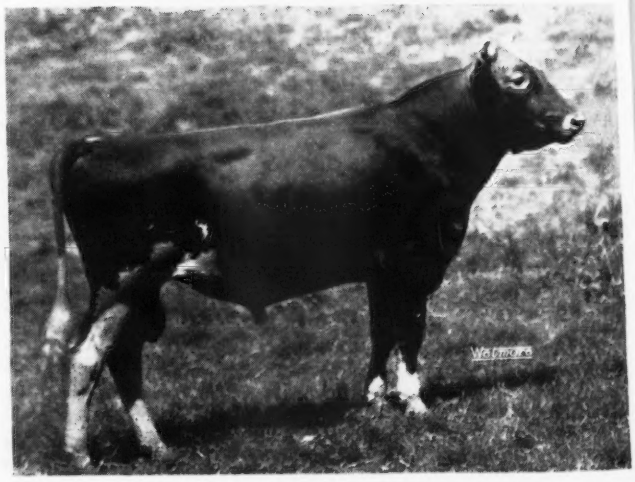

Cesor Ellton's Jason, junior champion bull at Illinois, shown by Charles E. Sorensen, New Hudson.

splendidly veined and balanced udder, she took the class. "Isis" placed over her stablemate, Boulder Bridge Ramona, because of her depth of rib and smoothness at shoulder and udder.

The three-year-old, Ruby Classic Daisy, a 4-H entry exhibited by Ray Heidenreich, took the blue over McDonald Farms Gov Innocence, shown by Curtiss Candy Company. Although not as deep ribbed, the judge felt that because of her dairy character, loin and rump and pleasing udder that she belonged first. McDonald Farms Gov Innocence placed over the third place entry of Cesor Farms, because of having a somewhat better balance of udder.

Curtiss Candy's beautifully uddered two-year-old, Curtiss Candy Levity Destiny, won over her paternal sister and stablemate, Curtiss Candy Levity Jane, because of greater width and longer foreudder. "Jane" was placed over Boulder Bridge Theodora on depth and symmetry of udder.

In the senior yearling class, the deep-bodied, beautifully uddered heifer, Curtiss Candy Levity Mildred, placed over Boulder Bridge Tercita. The Boulder Bridge heifer placed over Cesor Farms' Cesor King's Jenny because of her nicer head and cleaner rump.

Curtiss won the junior yearling class on Curtiss Candy Levity Honey, the heifer that was later made junior champion. The judge preferred her over Boulder Bridge Uniform because of her scale and balance and width of thurls. Boulder Bridge Uniform placed over her stablemate because of straightness of top and cleanness at the tail.

In the heifer calf class, Curtiss took first and second with Curtiss Candy Levity Mirthful and Curtiss Candy Petunia.

The "cow in milk" class was won by the Curtiss grand champion cow, Oak Island's Rosy. In the groups, Boulder Bridge won the best three females bred by exhibitor. Curtiss took all the other groups including junior get, senior get, dairy herd and produce of dam.

The exhibitors included: Boulder Bridge Farm Company, Excelsior, Minn.; Claude Craumer & Son, Pana, Ill.; Curtiss Candy Company, Cary, Ill.; J. M. Dennis, Farmington, Ill.; Great Oaks Farm, Rochester, Mich.; Ray Heidenreich, Woodbine, Ill.; Bill Jenner, Ridgefarm, Ill.; E. D. Kepple, Farmington, Ill.; Gerald Kepple, Canton, Ill.; Willard Knigge, Palatine, Ill.; Howard L. McGregor, Rochester, Mich.; Duane Schleder, Green Valley, Ill.; Charles E. Sorensen, New Hudson, Mich., and Mort Woods, Ardmore, Okla.

Following is a list of awards:

BULL CALF, 4 MONTHS AND UNDER 12

1, Curtiss Candy Levity Peer, Curtiss Candy Company; 2, Boulder Bridge Tycoon, Boulder Bridge Farm Company; 3, Cesor King's Superb, Charles E. Sorensen; 4, Curtiss Candy Admiral, Curtiss Candy Company; 5, Warrior's Ideal Kingman, J. M. Dennis.

BULL, 1 YEAR AND UNDER 18 MONTHS

1, Great Oaks K. Neptune, Howard L. McGregor; 2, Curtiss Candy Merry Lad, Curtiss Candy Company; 3, Cesor Mur Max Nero, Charles E. Sorensen; 4, Great Oaks K. Midas, Howard L. McGregor; 5, Entry, Mort Woods.

BULL, 18 MONTHS AND UNDER 2 YEARS

1, Cesor Ellton's Jason, Charles E. Sorensen; 2, Curtiss Candy Levity Colonel, Curtiss Candy Company; 3, Great Oaks K Sargent, Howard L. McGregor; 4, Entry, Claude Craumer & Son; 5, Entry, Mort Woods.

BULL, 2 YEARS AND UNDER 3

1, Curtiss Candy Levity Marvel, Howard L. McGregor; 2, Cesor Ellton's Count, Charles E. Sorensen; 3, Marhawk Dividend's Champion, Gerald Kepple; 4, Kenfleur's Pride of Ridgefarm, Bill Jenner.

BULL, 3 YEARS AND OVER

1, Argilla Beacon, Boulder Bridge Farm Company; 2, Curtiss Candy Levity Heir, Curtiss Candy Company; 3, Watchword of Primrose, Mort Woods; 4, Pine Manor Supreme Beau, J. M. Dennis; 5, Curtiss Candy Levity Paul, E. D. Kepple.

HEIFER CALF, 4 MONTHS AND UNDER 12

1, Curtiss Candy Levity Mirthfull, Curtiss Candy Company; 2, Curtiss Candy Petunia, Curtiss Candy Company; 3, Boulder Bridge Valencia, Boulder Bridge Farm Company; 4, Boulder Bridge Ultimo, Boulder Bridge Farm Company; 5, Cesor King's Alma, Charles E. Sorensen.

HEIFER, 1 YEAR AND UNDER 18 MONTHS (NOT IN MILK)

1, Curtiss Candy Levity Honey, Curtiss Candy Company; 2, Boulder Bridge Uniform, Boulder Bridge Farm Company; 3, Boulder Bridge Usual, Boulder Bridge Farm Company; 4, Boulder Bridge Ursula, Boulder Bridge Farm Company; 5, Warrior's Voiletta, J. M. Dennis.

HEIFER, 18 MONTHS AND UNDER 2 YEARS

1, Curtiss Candy Levity Mildred, Curtiss Candy Company; 2, Boulder Bridge Tercita, Boulder Bridge Farm Company; 3, Cesor King's Jenny, Charles E. Sorensen; 4, Boulder Bridge Thrill, Boulder Bridge Farm Company; 5, Primrose Heartbreaker's Serena, Mort Woods.

HEIFER, 2 YEARS AND UNDER 3

1, Curtiss Candy Levity Destiny, Curtiss Candy Company; 2, Curtiss Candy Levity Jane, Curtiss Candy Company; 3, Boulder Bridge Theodora, Boulder Bridge Farm Company; 4, Schleder's Geraldine Jane, Duane Schleder; 5, Flo. Ray's Winona, Mort Woods.

COW, 3 YEARS AND UNDER 4

1, Ruby Classic Daisy, Ray Heidenreich; 2, McDonald Farms Gov Innocence, Curtiss Candy Company; 3, Cesor Maxim's Irene, Charles E. Sorensen; 4, Cesor Maxim's Resolution, Charles E. Sorensen; 5, King's Marcia, J. M. Dennis.

COW, 4 YEARS AND UNDER 5

1, Oak Island's Rosy, Curtiss Candy Company; 2, Damian Isis, Boulder Bridge Farm Company; 3, Boulder Bridge Ramona, Boulder Bridge Farm Company; 4, Boulder Bridge Rosabel, Boulder Bridge Farm Company; 5, Star Farm Red Rose, H. L. McGregor.

COW, 5 YEARS AND OVER

1, Pansy's Patsy of Meadow Lane, Curtiss Candy Company; 2, Boulder Bridge Panchito, Boulder Bridge Farm Company; 3, Africander Andy's Janet, J. M. Dennis; 4, Valphar's Jonquil, H. L. McGregor; 5, Viscountess of Primrose, Mort Woods.

COWS IN MILK

1, Oak Island's Rosy, Curtiss Candy Company; 2, Africander Andy's Janet, J. M. Dennis; 3, Pansy's Patsy of Meadow Lane, Curtiss Candy Company; 4, Cesor Maxim's Resolution, Charles E. Sorensen; 5, Damian Isis, Boulder Bridge Farm Company.

SENIOR AND GRAND CHAMPION BULL

Argilla Beacon, Boulder Bridge Farm Company.

JUNIOR CHAMPION BULL

Cesor Ellton's Jason, Charles E. Sorensen.

SENIOR AND GRAND CHAMPION FEMALE

Oak Island's Rosy, Curtiss Candy Company.

JUNIOR CHAMPION FEMALE

Curtiss Candy Levity Honey, Curtiss Candy Company.

DAIRY HERD

1, Curtiss Candy Company, showing Pansy's Patsy of Meadow Lane, Oak Island's Rosy, McDonald Farms Gov Innocence and Curtiss Candy Levity Destiny; 2, Boulder Bridge Farm Company, showing Boulder

Bridge Theodora, Boulder Bridge Ramona, Boulder Bridge Panchito and Damian Isis; 3, Entry, Charles E. Sorensen; 4, Mort Woods, showing Waternymph of Primrose, Entry, Flo-Ray's Winona and Viscountess of Primrose; 5, Entry, Gerald Kepple.

BEST THREE FEMALES

1, Boulder Bridge Farm Company, showing Boulder Bridge Ramona, Boulder Bridge Theodora and Boulder Bridge Panchito; 2, Curtiss Candy Company, showing Curtiss Candy Levity Destiny, Curtiss Candy Levity Mildred and Curtiss Candy Levity Honey; 3, Charles E. Sorensen, showing Cesor King's Jennie, Cesor Maxim's Irene and Cesor Maxim's Resolution; 4, Mort Woods, showing Entry, Viscountess of Primrose and Waternymph of Primrose; 5, Great Oaks Farm, showing Great Oaks K Susan, Greenfield K Merry and Entry.

PRODUCE OF DAM

1, Curtiss Candy Company on produce of Pine Manor's King's Destiny; 2, Curtiss Candy Company on produce of Curtiss Candy Levity Charlotte; 3, Great Oaks Farm on produce of Jonquil's Doris of Greenfield; 4, Gerald Kepple on produce of Pilgrim's Buttercup's Pride; 5, Willard Knigge on produce of Lou of Prahler's Sunny Acres.

JUNIOR GET OF SIRE

1, Curtiss Candy Company on get of Green Meads Levity King; 2, Boulder Bridge Farm Company on get of Green Meads King Don; 3, Charles E. Sorensen on get of Cesor Mirth's King; 4, E. D. Kepple on get of Curtiss Candy Levity Paul; 5, Great Oaks Farm on get of Green Meads Proud Knight.

SENIOR GET OF SIRE

1, Curtiss Candy Company on get of Green Meads Levity King; 2, Boulder Bridge Farm Company on get of Valley Wood Valiant Hero; 3, Charles E. Sorensen on get of Cesor Ellton Maxim; 4, Howard L. McGregor on get of Green Meads Proud Knight; 5, Gerald Kepple on get of Kenfleur's Rose King Ideal.

Wisconsin State Fair

TWENTY-SEVEN exhibitors brought out 172 head of Guernseys to the 97th Wisconsin State Fair. It was particularly satisfying to see the strong showing of cattle by Wisconsin farmer-breeders. Jefferson County had a nice string. Farmer-breeders with sizeable groups were Fox's Guernsey Dairy, Waukesha; George W. Harrison & Son, Fond du Lac; McKerrow Farms and Helen J. McKerrow, Pewaukee; Henry Rummler & Son, Watertown; Charles Maule, Dousman; Wilbur M. Becker, Fort Atkinson; Dale E. Rundell & Son, Livingston, and Henry Nerison, Westby. R. Lane Farms, owned by J. H. Rustman of Bassett, Curtiss Candy Company of Chicago, Boulder Bridge Farm Company of Excelsior, Minn., Mort Woods, Ardmore, Okla., and Cesor Farms, owned by Charles E. Sorensen, of New Hudson, Mich., were there in full force. Other Wisconsin exhibitors were Harry J. Becker & Walter G. Becker, Fort Atkinson; Wilbur M. Becker & Albert A. Mode, Fort Atkinson; Chester Erlandson, Westby; Christ J. Kiesling, Fort Atkinson; E. H. Kiesling, Jefferson; E. H. Kiesling, L. C. Erdman & Wilbur M. Becker, Jefferson & Fort Atkinson; Will G. & Elmer G. Kunz, Fort Atkinson; Orrin Mode, Jefferson; Edward Schelling, Viroqua; George Schwemmer, Mukwonago; Ralph Tratt, Whitewater, and Harlin Watson, Edgerton.

Curtiss Candy took the lion's share of blues with nine out of twelve single classes and made a clean sweep in the groups. R. Lane won the senior yearling bull class on R. Lane's Custom Built. Charles E. Maule took the two-year-old bull class on Curtiss Candy Levity Drummer. Boulder Bridge took the junior championship on their junior yearling heifer, Boulder Bridge Uniform.

One of the highlights of the day was the showing for senior champion female. Pansy's Patsy of Meadow Lane and her two daughters, Patsy Jane of Meadow Lane and Patsy Jean of Meadow Lane, made up three of the four contenders. There probably have been few times in the history of the big shows that a dam and two daughters have headed the three senior female classes. Judge Herman's placing the old cow senior and grand champion pleased the ringside immensely. It should lend encouragement to the farmer-breeder exhibitor when he knows that not only were these three great animals bred and developed by a farmer-breeder, but both the sire and dam of the old cow were also bred in his herd. Hudson Brothers of Berrien Center, Mich., deserve a real hand for this achievement. Mr. & Mrs. Schnering are to be congratulated on securing this great cow family to add to their fine breeding herd.

Curtiss Candy Levity Heir took senior and grand championship bull honors. His junior yearling son, Curtiss Candy Merry Lad, won junior championship.

George Britts, Wisconsin G. B. A. field-man, had his usual attractive booth where he dispersed great quantities of GOLDEN GUERNSEY milk. In the booth were pictures of some of the great animals consigned to the Wisconsin State Sale on October 25.

The judging attracted a large ringside of Guernsey enthusiasts from Wisconsin and a number of surrounding states.

Following is a list of awards:

BULL CALF, 4 MONTHS AND UNDER 12

1, Curtiss Candy Levity Peer, Curtiss Candy Company; 2, Boulder Bridge Tycoon, Boulder Bridge Farm Company; 3, Curtiss Candy Admiral, Curtiss Candy Company; 4, R. Lane's Sonny Boy, R. Lane Farms; 5, Primrose Tzarina's Watchword, Mort woods.

BULL, 1 YEAR AND UNDER 18 MONTHS

1, Curtiss Candy Merry Lad, Curtiss Candy Company; 2, Glacial Meads' Splendor Gallant, Will G. & Elmer G. Kuns; 3, Cesor Mur Max's Nero, Charles E. Sorensen; 4, Sierra Manor Magnet, R. Lane Farms; 5, Fox's Benedict of Waukesha, Fox's Guernsey Dairy.

BULL, 18 MONTHS AND UNDER 2 YEARS

1, R. Lane's Custom Built, R. Lane Farms; 2, Curtiss Candy Levity Colonel, Curtiss Candy Company; 3, Cesor Ellton's Jason, Charles E. Sorensen; 4, Primrose Verbena's Double, Mort Woods; 5, Curtiss Candy Heir King, George W. Harrison & Son.

BULL, 2 YEARS AND UNDER 3

1, Curtiss Candy Levity Drummer, Charles E. Maule; 2, Cesor Ellton's Count, Charles E. Sorensen; 3, Golden Elm Mead August, George W. Harrison & Son; 4, Fawndaway Modler Star, Wilbur M. Becker & Albert A. Mode.

BULL, 3 YEARS AND OVER

1, Curtiss Candy Levity Heir, Curtiss Candy Company; 2, Argilla Beacon, Boulder Bridge Farm Company; 3, St. James' Philosopher's Nathan, R. Lane Farms; 4, Watchword of Primrose, Mort Woods; 5, Curtiss Candy C. Ansel, George W. Harrison & Son.

Heifer Calf, 4 Months and Under 12

1, Curtiss Candy Levity Mirthful, Curtiss Candy Company; 2, Boulder Bridge Valencia, Boulder Bridge Farm Company; 3, Boulder Bridge Ultimo, Boulder Bridge Farm Company; 4, R. Lane's Proud Rosie, R. Lane Farms; 5, Curtiss Candy Petunia, Curtiss Candy Company.

Heifer, 1 Year and Under 18 Months (Not in Milk)

1, Boulder Bridge Uniform, Boulder Bridge Farm Company; 2, Curtiss Candy Levity Honey, Curtiss Candy Company; 3, Boulder Bridge Usual, Boulder Bridge Farm Company; 4, Boulder Bridge Ursula, Boulder Bridge Farm Company; 5, R. Lane's Gallant Princess, R. Lane Farm.

Heifer, 18 Months and Under 2 Years (Not in Milk)

1, Curtiss Candy Levity Mildred, Curtiss Candy Company; 2, R. Lane's Darling, R. Lane Farms; 3, Boulder Bridge Tercita, Boulder Bridge Farm Company; 4, Boulder Bridge Thrill, Boulder Bridge Farm Company; 5, Primrose Heartbreaker's Serena, Mort Woods.

Cow, 2 Years and Under 3

1, Curtiss Candy Levity Destiny, Curtiss Candy Company; 2, Curtiss Candy Levity Jane, Curtiss Candy Company; 3, R. Lane's Joy, R. Lane Farms; 4, Cesor Honor's Ellen, Charles E. Sorensen; 5, Curtiss Candy P. Etta, George Schwemmer.

Cow, 3 Years and Under 4

1, Patsy Jean of Meadow Lane, Curtiss Candy Company; 2, McDonald Farms Gov Innocence, Curtiss Candy Company; 3, R. Lane's Judy, R. Lane Farms; 4, Cesor Maxim's Irene, Charles E. Sorensen; 5, Boulder Bridge Revel, Boulder Bridge Farm Company.

Cow, 4 Years and Under 5

1, Patsy Jane of Meadow Lane, Curtiss Candy Company; 2, Oak Island's Rosy, Curtiss Candy Company; 3, Hazel's Rexine of Cowham Farm, R. Lane Farms; 4, Damian Isis, Boulder Bridge Farm Company; 5, Boulder Bridge Ramona, Boulder Bridge Farm Company.

Cow, 5 Years and Over

1, Pansy's Patsy of Meadow Lane, Curtiss Candy Company; 2, Broadwater Brunella, R. Lane Farms; 3, Fox's Barbee of Waukesha, Fox's Guernsey Dairy; 4, Boulder Bridge Panchito, Boulder Bridge Farm Company; 5, Viola of Primrose, Mort Woods.

Senior and Grand Champion Bull

Curtiss Candy Levity Heir, Curtiss Candy Company.

Junior Champion Bull

Curtiss Candy Merry Lad, Curtiss Candy Company.

Champion Wisconsin Bull

St. James' Philosopher's Nathan, R. Lane Farms.

Senior and Grand Champion Female

Pansy's Patsy of Meadow Lane, Curtiss Candy Company.

Junior Champion Female

Boulder Bridge Uniform, Boulder Bridge Farm Company.

Champion Wisconsin Female

Broadwater Brunella, R. Lane Farms.

Junior Get of Sire

1, Curtiss Candy Company on get of Green Meads' Levity King; 2, Boulder Bridge Farm Company on get of Green Meads' King Don; 3, R. Lane Farms on get of Green Meads' Proud Gallant.

Senior Get of Sire

1, Curtiss Candy Company on get of Green Meads' Levity King; 2, Boulder Bridge Farm Company on get of Valleywood Valiant Hero; 3, R. Lane Farms on get of Green Meads' Proud Gallant; 4, Charles E. Sorensen on get of Cesor Ellton Maxim; 5, Mort Woods on get of Obidiah of Primrose.

Produce of Dam

1, Curtiss Candy Company on produce of Pansy's Patsy of Meadow Lane; 2, Curtiss Candy Company on produce of Pine Manor King's Destiny; 3, R. Lane Farms on produce of Bell Buoy June; 4, R. Lane Farms on produce of Valmar's Cherry Rose-Marie; 5, R. Lane Farms on produce of Gordondale Fayette.

Best Three Females

1, Entry, Curtiss Candy Company; 2, Entry, Boulder Bridge Farm Company; 3, Entry, Charles E. Sorensen; 4, Entry, R. Lane Farms; 5, Entry, Fox's Guernsey Dairy.

Dairy Herd

1, Entry, Curtiss Candy Company; 2, Entry, R. Lane Farms; 3, Entry, Boulder Bridge Farm Company; 4, Entry, Charles E. Sorensen; 5, Entry, Fox's Guernsey Dairy.

Best Uddered Cow

1, Patsy's Jane of Meadow Lane, Curtiss Candy Company; 2, Pansy's Patsy of Meadow Lane, Curtiss Candy Company; 3, Broadwater Brunella, R. Lane Farms; 4, Entry, Charles E. Sorensen; 5, Curtiss Candy Levity Destiny, Curtiss Candy Company.

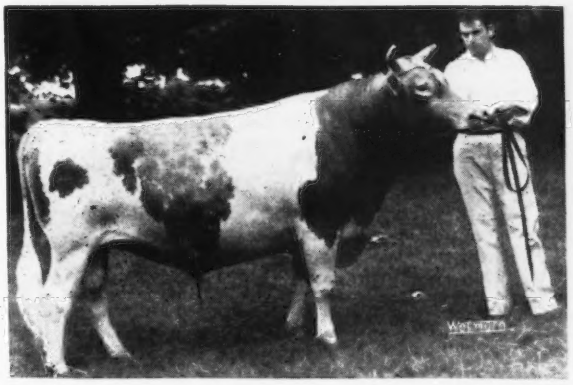

Curtiss Candy Levity Heir, senior and grand champion at Wisconsin, shown by Curtiss Candy Company, Chicago, Ill., with Jack Spearing.

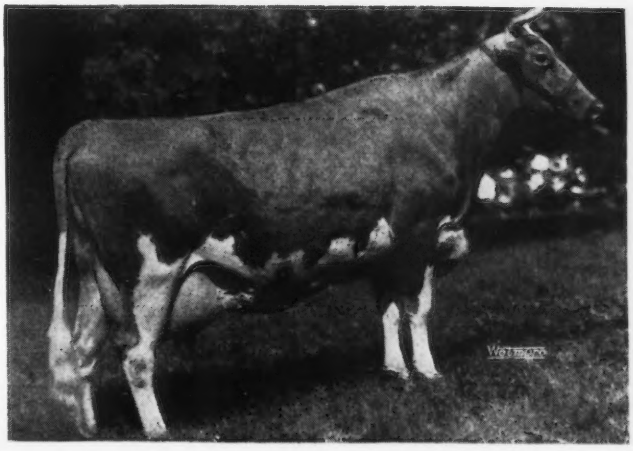

Pansy's Patsy of Meadow Lane, senior and grand champion female at Wisconsin, shown by Curtiss Candy Company, Chicago, Ill.

Topsfield Fair

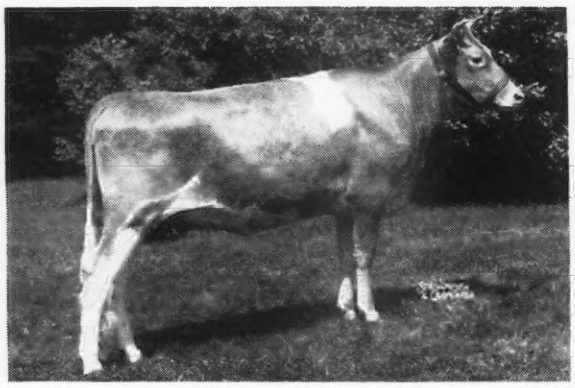

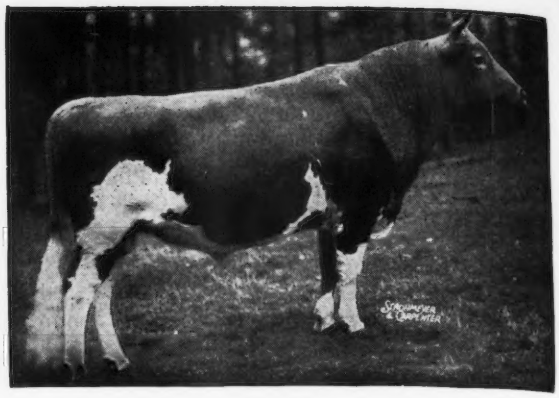

Flying Horse Colonel's Dorothy, senior and grand champion female at Topsfield, shown by Flying Horse Farm, South Hamilton.

Upper right: Argilla Zeneith, senior and grand champion bull at Topsfield, shown by High Hill Farm, North Dartmouth.

Lower right: Langwater Senator, reserve champion bull, shown by Forges Farm, Plymouth.

THE Essex County Fair, Topsfield, Mass., as usual, was high in quality and drew a good attendance of Guernsey breeders at the ringside. The Essex County G. B. A. provided chairs, much to the comfort of those interested in the show. A total of 78 head were exhibited which was a little less than some of the previous years. William K. Hepburn, Sr., lined up the classes in his usual efficient manner.

The old veteran of the Tanbark, Argilla Zeneith, shown by High Hill Farm, was senior and grand champion bull. In winning this award, he carried on the tradition of his sire, Alfalfa Farm Philosopher. The junior champion bull was Wethersfield Prince Paul, shown by Wethersfield Farm. The reserve champion bull, Langwater Senator, was shown by Forges Farm.

Senior and grand champion female, Flying Horse Colonel's Dorothy, was shown by Flying Horse Farm. It was interesting to the ringside to note that this beautiful two-year-old heifer was junior champion at the 1946 show. High Hill Zenday, shown by Kitchener Farm, a daughter of the grand champion bull, Argilla Zeneith, was awarded junior and reserve championship.

The table at the ringside had on display the beautiful trophies awarded each year at this show. One of the most coveted is the Lincoln Challenge Bowl, awarded to the best female bred and exhibited by her owner. This bowl went to Flying Horse Farm on Flying Horse Colonel's Dorothy. As is the custom, the bowl will be filled next year by Flying Horse Farm.

The Groton House Trophy for the best two-year-old cow was won by Flying Horse Farm on Flying Horse Colonel's Dorothy, and a new trophy awarded by the Whitaker Feed Company for the grand champion cow also went to "Dorothy."

The Rockingham Trophy for the first prize get of sire went to Wethersfield Farm on the get of Wethersfield Bellarion, and also the Wethersfield Trophy for the best produce of dam on the produce of Laurel Beatrice Hope. The Argilla Trophy awarded to the best dairy herd was won by Wethersfield Farm.

For the first year since the war, breeders' rosettes were awarded to the breeders of the first, second and third prize animals by The American Guernsey Cattle Club.

The exhibitors included: Flying Horse Farm, South Hamilton; Forges Farm, Plymouth; Haines CeBrook, Inc., Georgetown; High Hill Farm, North Dartmouth; Kitchener Farm, Billerica; George W. Larabee, Jr., Bath, Maine; Rex LeParmentier, Georgetown; Meredith Farm, Topsfield; Orcutt Farms, West Newbury; Pine Hill Farm, South Billerica; Leslie M. Tinkham, Danvers; Leo R. Trudeau, Elmwood, and Wethersfield Farm, Danvers.

Following is a list of awards:

BULL CALF, UNDER 1 YEAR

1, Entry, Wethersfield Farm; 2, Flying Horse Sunset's Ruler, Flying Horse Farm; 3, High Hill Foamite, High Hill Farm; 4, Forges Prince Royal, Forges Farm; 5, Pine Hill's Royal Royalist, Pine Hill Farm.

BULL, 1 YEAR AND UNDER 2

1, Wethersfield Prince Paul, Wethersfield Farm; 2, Argilla Noble Philosopher, Pine Hill Farm; 3, Wethersfield Rising Sun, Wethersfield Farm; 4, Argilla Superb, Pine Hill Farm; 5, Caphir Juniper Ledge King, George W. Larabee, Jr.

BULL, 2 YEARS AND UNDER 3

1, Langwater Senator, Forges Farm; 2, Flying Horse Master's Seaman, Leo R. Trudeau.

BULL, 3 YEARS AND OVER

1, Argilla Zeneith, High Hill Farm; 2,

Argilla Quarter Master, Meredith Farm; 3, Kitchener Rough Diamond, Kitchener Farm.

HEIFER CALF, UNDER 1 YEAR

1, Flying Horse Ruler's Bluebell, Flying Horse Farm; 2, Kitchener Fearless Mimi, Kitchener Farm; 3, Pine Hill's Rose, Pine Hill Farm; 4, Entry, Meredith Farm; 5, Wethersfield Imogene, Wethersfield Farm.

HEIFER, 1 YEAR AND UNDER 18 MONTHS

1, Meredith Urania, Meredith Farm; 2, Wethersfield Evangeline, Wethersfield Farm; 3, Entry, Wethersfield Farm; 4, Entry, Meredith Farm; 5, Tink's Betty Lou, Leslie M. Tinkham.

HEIFER, 18 MONTHS AND UNDER 2 YEARS

1, High Hill Zenday, Kitchener Farm; 2, Flying Horse Colonel's Flute, Flying Horse Farm; 3, Forges Sunny Bell, Forges Farm; 4, Wethersfield Eunice, Wethersfield Farm; 5, Wethersfield Elga, Wethersfield Farm.

COW, 2 YEARS AND UNDER 3

1, Flying Horse Colonel's Dorothy, Flying Horse Farm; 2, Forges Royal Bell, Forges Farm; 3, Entry, Wethersfield Farm; 4, High Hill's Cassie, High Hill Farm; 5, Meredith Toria, Meredith Farm.

COW, 3 YEARS AND UNDER 4

1, Wethersfield Lustrous, Wethersfield Farm; 2, Wethersfield Electra, Wethersfield Farm; 3, Peribonka's Lizzie, Rex LeParmentier.

COW, 4 YEARS AND OVER

1, Entry, Wethersfield Farm; 2, Meredith Tonga, Meredith Farm; 3, Two Brooks Moonflower, Haines CeBrook, Inc.; 4, Argilla Questa, High Hill Farm; 5, Wethersfield Lenore, Wethersfield Farm.

SENIOR AND GRAND CHAMPION BULL

Argilla Zeneith, High Hill Farm.

JUNIOR CHAMPION BULL

Wethersfield Prince Paul, Wethersfield Farm.

RESERVE CHAMPION BULL

Langwater Senator, Forges Farm.

SENIOR AND GRAND CHAMPION FEMALE

Flying Horse Colonel's Dorothy, Flying Horse Farm.

JUNIOR AND RESERVE CHAMPION FEMALE

High Hill Zenday, Kitchener Farm.

JUNIOR GET OF SIRE

1, Wethersfield Farm on get of Wethersfield Prince Charming; 2, High Hill Farm on get of Argilla Zeneith; 3, Forges Farm on get of Rosewald Bell Boy; 4, Meredith Farm on get of Meredith Philosopher.

SENIOR GET OF SIRE

1, Wethersfield Farm on get of Wethersfield Bellarion; 2, Wethersfield Farm on get of Wethersfield Prince Charming; 3, Wethersfield Farm on get of Wethersfield Prince Charming; 4, High Hill Farm on get of Argilla Zeneith.

PRODUCE OF DAM

1, Wethersfield Farm on produce of Laurel Beatrice Hope; 2, Meredith Farm on produce of Meredith Ramona; 3, Meredith Farm on produce of Meredith Victoria; 4, Orcutt Farms on produce of Ivy Abbey Louise.

DAIRY HERD

1, Entry, Wethersfield Farm; 2, Entry, High Hill Farm.

YOUNG HERD

1, Entry, Wethersfield Farm; 2, Entry, High Hill Farm.

THREE BEST UDDERED COWS

1, Entry, Wethersfield Farm; 2, Entry, High Hill Farm.

Ozark Empire Fair

THE Ozark Empire Fair at Springfield, Mo., was held from August 9 to 15 and Guernseys were judged on August 12. This fair draws most of its entries from the Ozark region, but is open to the world. The quality of Guernseys, the fitting, the method of showing and the ringside interest was better than most State fairs. The people of the Ozarks, through their great university and its dairy department personnel, have learned the advantages of good cattle and they put dairying first, both from type and production. Guernsey interest is high in the Ozarks.

Seventy-four head of animals were shown by fifteen different breeders. However, Seco Farms, Arcadia; Repelmar Farm, Versailles; M. E. Wallis & Son, Springfield, and George Schmitt & Son of Springfield, brought full show strings. Other breeders showing included Ivan White, Ozark; George Turner, Turner; George Nixon, Springfield; Joe Studie, Bolivar; Jimmy Payne, Springfield; Gordon Stewart, Republic; Jim Lindle, Bolivar; Morris Hamilton, Rogeville; J. M. Grigton, Willard; Sunnymead Farm, Bismarck, and Johnny Wallis, Springfield.

Mort Woods, owner of Primrose Farm, Ardmore, Okla., was the judge. Mort is very popular with these breeders both as a breeder and a judge. He did a splendid job and pleased the breeders as well as the ringside of some 150 who stayed throughout the show. After each class, Mort gave reasons for his choice over a loud speaker.

Junior champion bull was Seco Inspector's King, shown by Seco Farms. The senior and grand champion bull was owned and shown by Repelmar Farm.

The junior champion female, Schmitt's Farm Frances, was bred and shown by George Schmitt & Son. Senior and grand champion female was Gayhead's Her Replica, owned and shown by Seco Farms.

The junior division show was held on August 11 with worthy cattle and good numbers from future breeders. Homer Cloninger of the University of Missouri did an excellent job of judging. Grand champion honors were carried away by Ivan Schmitt of Springfield.

George Nixon, owner of Nixon Guernsey Farm, Springfield, gave three prizes of $25, $10 and $10 to the best three junior showmen. First went to Ivan Schmitt, second to Johnny Wallis and third to Joe Studie.

Following is a list of awards:

BULL, 3 YEARS AND OVER
(2 in Class)

1, Entry, Repelmar Farm; 2, St. Albans Actor's Vigor, George Schmitt & Son.

BULL, 2 YEARS AND UNDER 3
(1 in Class)

1, Seco L. H. Monitor, Seco Farms.

BULL, 18 MONTHS AND UNDER 2 YEARS
(1 in Class)

1, Seco Inspector's King, Seco Farms.

BULL, 1 YEAR AND UNDER 18 MONTHS
(2 in Class)

1, Repelmar H. L. Alert, Ivan White; 2, Entry, George Schmitt & Son.

BULL CALF, 4 MONTHS AND UNDER 12
(9 in Class)

1, Repelmar H. I. Bugler, Repelmar Farm; 2, Seco Rex King, Seco Farms; 3, Schmitt Farm Ill. Actor, George Schmitt & Son.

COW, 5 YEARS AND OVER
(4 in Class)

1, St. Albans Actor's Lucky, Repelmar Farm; 2, Gayhead's In-repose, Seco Farms; 3, Fortune of The Ozarks, George Schmitt & Son.

COW, 4 YEARS AND UNDER 5
(7 in Class)

1, Gayhead's Her Replica, Seco Farms; 2, King Hill King's Lorene, George Nixon; 3, Gayhead's In-roseate, Seco Farms.

COW, 3 YEARS AND UNDER 4
(6 in Class)

1, Langmore Idol Matchless, Repelmar Farm; 2, Gayhead's In-fanta, Seco Farms; 3, Repelmar Fairfax Lucky, Repelmar Farm.

COW, 2 YEARS AND UNDER 3
(7 in Class)

1, Gayhead's In-herence, Seco Farms; 2, Repelmar L. Marpa, Repelmar Farm; 3, Repelmar Fairfax Bea, Repelmar Farm.

BEST UDDER
(6 in Class)

1, Gayhead's Her Replica, Seco Farms; 2, Gayhead's In-roseate, Seco Farms; 3, Repelmar L. Marpa, Repelmar Farm.

HEIFER, 18 MONTHS AND UNDER 2 YEARS
(9 in Class)

1, Schmitt Farm Frances, George Schmitt & Son; 2, Repelmar L. Lucky Lady, Repelmar Farm; 3, Flat Brook Her Patience, Repelmar Farm.

HEIFER, 1 YEAR AND UNDER 18 MONTHS
(12 in Class)

1, Secos' Inspector's Star, Seco Farms; 2, Secos' L. H. Flora, Seco Farms; 3, Repelmar H. I. Topsy, Repelmar Farm.

HEIFER CALF, 4 MONTHS AND UNDER 12
(13 in Class)

1, Seco Rosebud, Seco Farms; 2, Gayoso Duke's Bardee, Ivan White; 3, Repelmar H. I. Low Ella, Repelmar Farm.

SENIOR AND GRAND CHAMPION BULL
Entry, Repelmar Farm.

JUNIOR CHAMPION BULL
Seco Inspector's King, Seco Farms.

SENIOR AND GRAND CHAMPION FEMALE
Gayhead's Her Replica, Seco Farms.

JUNIOR CHAMPION FEMALE
Schmitt's Farm Frances, George Schmitt & Son.

BEST THREE FEMALES
(5 in Class)

1, Entry, Seco Farms; 2, Entry, Repelmar Farm; 3, Entry, George Schmitt & Son.

DAIRY HERD

1, Entry, Seco Farms; 2, Entry, Repelmar Farm; 3, Entry, M. E. Wallis & Son.

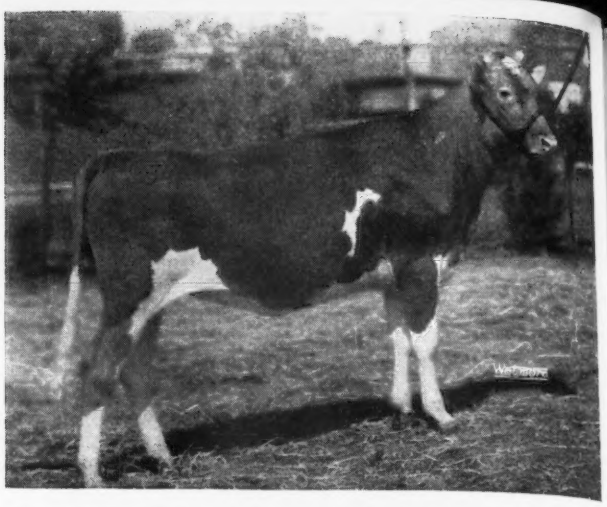

Boulder Bridge Uniform, junior champion female at Wisconsin, shown by the Boulder Bridge Farm Company, Excelsior, Minn.

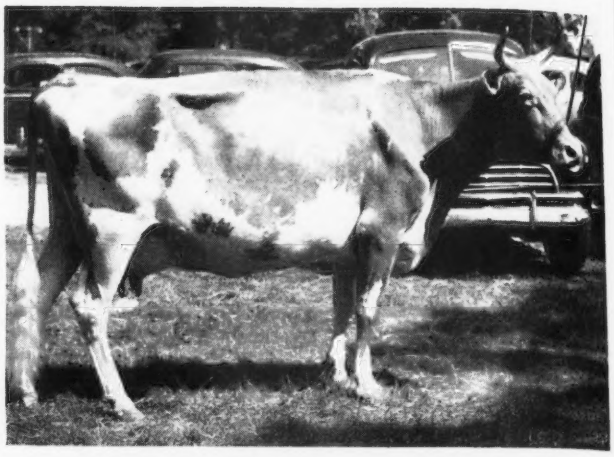

Gayhead's Her Replica senior and grand champion female at the Ozark Empire Fair, owned by Seco Farms, Arcadia, Mo.

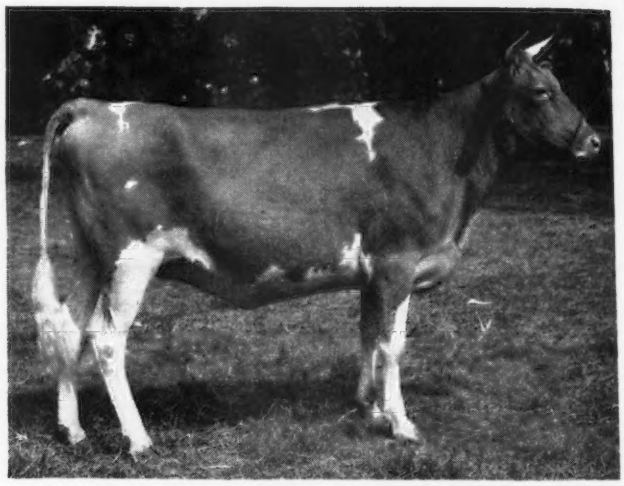

Schmitt's Farm Frances, junior champion female at the Ozark Empire Fair, shown by George Schmitt & Son, Springfield, Mo.

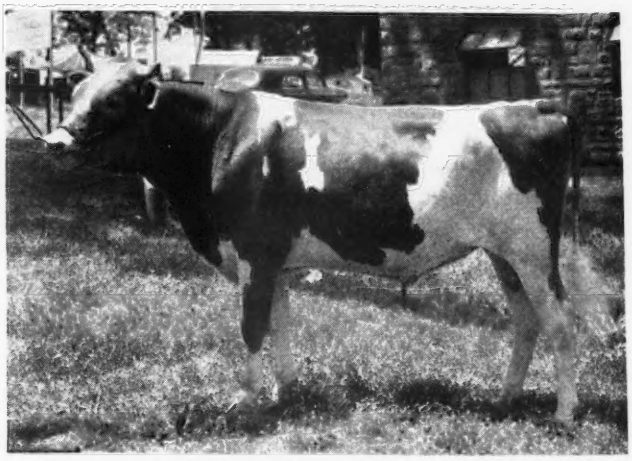

Seco Inspector's King, junior champion bull at the Ozark Empire Fair, shown by Seco Farms, Arcadia, Mo.

JUNIOR GET OF SIRE

1, Repelmar Farm on get of Gayhead's His Idol; 2, George Schmitt & Son on get of St. Albans Actor Vigor; 3, M. E. Wallis & Son on get of Meadow Lodge King's Rambler.

SENIOR GET OF SIRE
(2 in Class)

1, Seco Farms on get of Gayhead's Imperial; 2, M. E. Wallis & Son on get of Meadow Lodge King's Rambler.

PRODUCE OF DAM

1, Seco Farms on produce of Gayhead's Lady Rosa; 2, Repelmar Farm on produce of Primrose of Flint Hill; 3, Entry, George Schmitt & Son.

Vermont Parish Show

T. REDFIELD PHILLIPS of Montpelier greeted over 200 friends and showmen at the annual Vermont Parish Show on August 19. For a while it looked like rain, but the sun broke through to permit Dean M. H. Campbell, of Rhode Island State College, to place 45 quality Guernseys shown by 19 breeders.

To Charles J. Wilcox, Jr., of Shelburne, went the highest 4-H award of the day with his champion heifer, Ken Image. Weston Howland of Brattleboro had three outstanding animals in Black Mountain Levity Squire, champion bull; Howland Levity Koral, junior champion female, and Howland Noble Fable, senior and grand champion female.

The show opened with 4-H classes. Both firsts for junior and senior hiefers were won by Charles J. Wilcox, Jr., with Ken Image and Ken Eclipse. Ken Image, a typy little animal, by Langwater Vermonter and out of Ken Katy, also took the special 4-H award and later placed first in the open class of heifer calves under six months. The yearling heifer class went to the youngest exhibitor, Linda G. Savery,

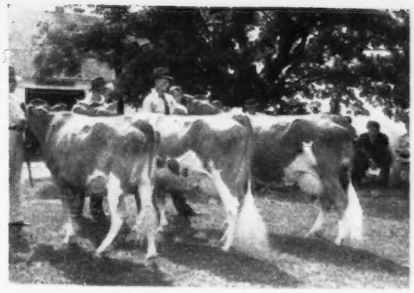

Showing for senior championship at the Vermont Parish Show: Allen C. Alfred, president of the Vermont G. B. A., with Rice Farms Saralee: Howland My Own Hopeful, Weston Howland entry, and W. C. McGinnis, manager of Howland Farm, with Howland Noble Fable, senior champion.

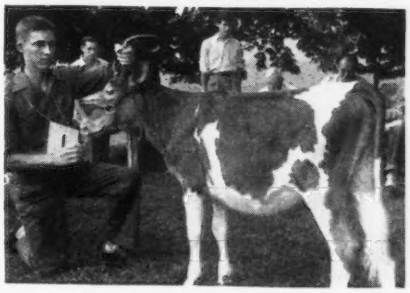

An outstanding showman is Charles J. Wilcox, Jr., Shelburne, shown with Ken Image, first junior heifer, winner of special 4-H award, and first in the open class for heifers under six months at the Vermont Parish Show.

Williamstown, that also placed first in the open class for heifers one year and under 18 months. Robert Parker's Farrar Champion Victory was first among the 4-H bull calves.

Outstanding group of the morning was that of bulls, one year and under two. Five good animals were shown and Judge Campbell chose Black Mountain Levity Squire, owned by Weston Howland, to head the class and later made him champion bull.

After the bull classes, time was called for lunch. The 4-H club girls sold sandwiches, coffee and cool drinks, followed by ice cream, a gift of the Vermont G. B. A.

The afternoon competition, with 10 classes and three championships, was close most of the way. Class for heifers one year and under 18 months was taken by Linda Savery, who also won in the 4-H class.

Allen C. Alfred, active president of the Vermont Club, went unchallenged with his Guernseys in the two years and under three class.

A beautiful platter was presented by V. B. Savery & Son in the get of sire class. This award is to be known as the William C. Bliss Perpetual Trophy. It was won by V. B. Savery & Son with three of the progeny of Argilla Monogram.

In the final contests, namely, produce of dam and three best uddered cows, V. B. Savery & Son went unchallenged.

The exhibitors included: Allen C. Alfred, Essex Junction; Kenneth C. Dowley, Newfane; L. C. Goss, St. Johnsbury Center; Clifton Holmes; Weston Howland, Brattleboro; Robert Parker, East Montpelier; Ralph & Walter Perry, Ira; Arthur D. Pinkham, Wilmington; Frank E. Rice, Derby; Linda G. & V. B. Savery & Son, Williamstown; Merwin & Kenneth A. Wheatley, Bradford, and Charles J. Wilcox, Jr., Shelburne.

Following is a list of awards:

BULL CALF, UNDER 6 MONTHS

1, High Mowing Diamond Jim, Arthur D. Pinkham; 2, Howland Nobleman Aesop, Weston Howland; 3, Farrar Champion Victory, Robert Parker.

BULL CALF, 6 MONTHS AND UNDER 12

1, Maplewood Monarch, Ralph & Walter Perry; 2, Ken Freshman, Charles J. Wilcox, Jr.; 3, Rice Farm's "The Senator," Frank E. Rice.

(*Please turn to page 1079*)

Active at the Vermont parish show were T. Redfield Phillips, Montpelier, host; William C. Bliss, St. Albans, secretary-treasurer; Earl N. Shultz, national field representative, and Dean M. H. Campbell, Rhode Island State College, official judge.

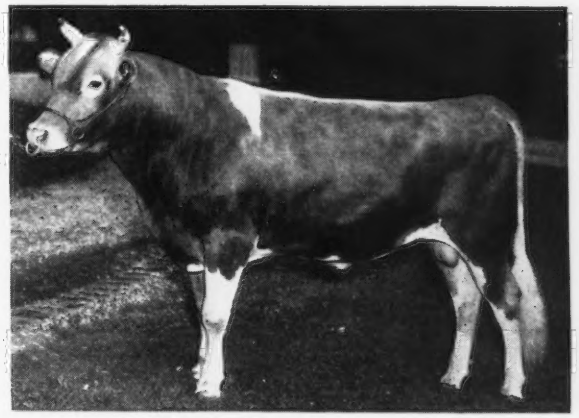

Black Mountain Levity Squire, champion bull at the Vermont Parish Show, owned by Weston Howland, Brattleboro.

Caldwell . . .

(*Continued from page 1057*)

supervised long-time test for production. The Glenwoods were dear to his memory, for when completing the work of the plans for the Advanced Register, E. T. Gill was on the Committee for this project. When visiting him, Mr. Caldwell saw Glenwood Girl 6th at pasture shortly after calving and decided she was the cow to start the work and bring to the public attention both a creditable record and an animal that would bear publicity. Her record of 12187.3 lbs. of milk and 572.3 lbs. of fat—A, A. R. No. 1, and the publicity given it made this new work popular in the breed as well as stimulated early acceptance of this type of production testing in other breeds.

Basically, of course, the world waited for the Babcock test before such work could be done, and the records show that Dr. Babcock, Mr. Caldwell and Gov. Hoard conferred often to plan a sound and lasting measure for milk and fat production.

Armsby of Pennsylvania State and Henry of Wisconsin were close friends of Mr. Caldwell, and they aided him in detecting some of the sharp practices in feeding for abnormally high production on test days.

There was a time in the breed's history when the need for a breed publication was so acute that a number of starts were made toward independent magazines. Mr. Caldwell recognized the value of an official publication and suggested to his superiors the founding of the Guernsey Breeders' Journal. The young magazine found itself short of copy, and to keep a regular flow of material it was decided to publish all registrations and transfers and a "Free" list of cattle wanted and for sale. Then, upon the founding of the A. R., breeders were required to report the feed used and other material that might be of benefit to all breeders. At the close of each record all the minute details were published in the Journal. This data soon burdened the magazine as well as strained the finances of the Club. The result was the Advanced Register volumes.

A study of the influence of Mr. Caldwell and his superiors upon the present status of the breed and its operations nationally leads one to the conclusion that the leadership in which Mr. Caldwell had a large share was sound, conscientious, without favor, and with but one objective and that to broaden benefits to all who bred Guernsey cattle.

Many pages could be written based on an unusual diary and series of scrap books which Mr. Caldwell kept in his usual orderly manner. They are teeming with historical notations of the organization. He had a complete file of Experiment Station Bulletins for many years, and asked that we save all that came to us for his reviewing.

The fundamental procedure of the Herd Register and the system of basic checking were largely his work. True, it is, as the Institution became larger many changes have been made, but basically the data gathered and the method of checking it is quite like the original plan.

When the time came for his retirement he made the reorganization easier by awaiting invitations to contribute from his long experience.

He found great pleasure in his activities in various positions of honor in the community. The church, political party, hospital, lodge, and anything he became interested in, claimed unusual service.

"Bill", as he loved to be called, loved people, people loved him, and he found life, like a cup of tea, sweetest at the end, because by virtue of his long and fruitful life he made it so.

Breeders' Obligation . . .

(*Continued from page 1059*)

production and type and the other things that add value to cattle. There is no myth to the pure bred business. It is a solid, substantial business. For the most part the cattle that bring the long prices bring them because someone has done the things that put value in those cattle. They have kept their breeding records accurately. They have supported their breeding program with effective and reliable records of production. They have supported their breeding program with records of type, either in the show ring or more recently by classification, and finally having bred into their herds the fundamental values, they have found a means of salesmanship. In every sale there is a reason for the animal that drags the bottom and for the animal that brings the top figure. The *fundamental* basis for that reason is the integrity of the individual breeder's records.

New Leaders in the 305 Day Division 3x Milking (formerly 4 letter)

DUNWALKE MARGUERITE'S FLOWER—5th 5yrs—305C
16418—4.64—762—897
Sire: LAGRANGE LYNBROOK MELODY, A. R.
Dam: DUNWALKE LORD'S MARGUERITE
Breeder: Eastern Farms, Inc., Far Hills, N. J.
Owner: Dunwalke Farm, Inc., Far Hills, N. J.

BONNIE BLUE OF GREEN ACRES—1st Sr4—305C
15898—5.06—804—887
Sire: BROADLAND MASTERPIECE, A. R.
Dam: SCARLETT O'HARA OF GREEN ACRES
Breeder: Frank T. Price, Chestertown, Md.
Owner: Elizabeth Zeitler, Glasgow, Del.

QUINCY GOVERNOR'S JEAN—9th Sr4—305C
13333—4.70—626—898
Sire: GOVERNOR OF GRASSY GROVE, A. R.
Dam: QUINCY ULTRA JEAN GERANIUM
Breeder: John L. Dickinson, Charleston, W. Va.
Owner: John L. Dickinson, Charleston, W. Va.

FLYING HILL RAINBOW—8th Jr4—305C
13263—4.60—610—915
Sire: WINDYBROOK STORMALONG
Dam: FLYING HILL ROYAL RADIANCE
Breeder: F. B. Williamson, Jr., New Hope, Pa.
Owner: Edward B. Henslee, Kingston Springs, Tenn.

Changes Among the Leaders

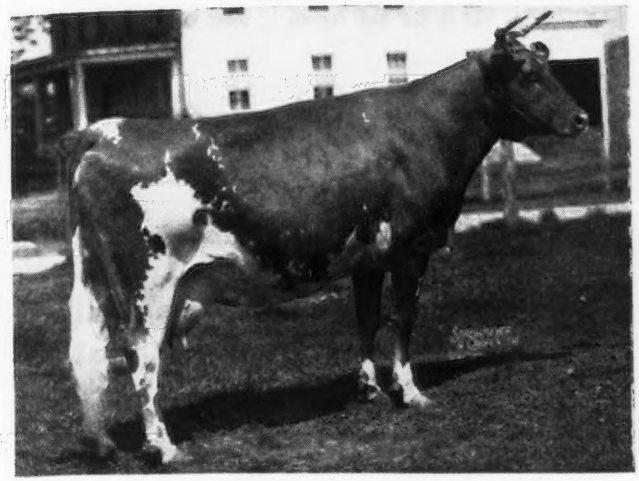

Ideal's Noranda's Susie

Ideal's Noranda's Susie
866845, Reentry 76856

9TH SR3—365

IN the producing of 16582 lbs. of milk and 894 lbs. of fat, Ideal's Noranda's Susie has made ninth place as Sr3—365—3x. "Susie" was bred and owned by Jacob Tanis, Augusta, N. J.

Her sire, Ideal's Susie's Noranda, A. R., has another class leading daughter, Ideal's Noranda's Betty, that has a Jr3—305C record of 14759 lbs. of milk and 657 lbs. of fat and now holds third place in her division. "Susie" has another record in class G of 13029 lbs. of milk and 655 lbs. of fat. Her sire was by Ideal's Norawyne's Gardenius, a son of Langwater Gardenius and out of Norawyne of Hill Girt. On his dam's side he is out of Ideal's Emperior's Susie, one of the good producing Guernseys of the breed, having seven A. R. records including a class leader record at seven years of age of 21500 lbs. of milk and 1014 lbs. of fat. She was by Chestnutwold Emperor and out of Wasteland Morna.

The dam of Ideal's Noranda's Susie is Ideal's King George's Susie that also holds four A. R. records, the highest made in AA of 14127 lbs. of milk and 735 lbs. of fat. She was by Ideal's King George and out of Ideal's Emperor's Susie, thus making her a double "Susie" on the grandams' side. Her breeding for three generations has been that of Ideal Farms, and Jacob Tanis has been able to incorporate production into the cows he breeds.

Sire: Ideal's Susie's Noranda 302816, A. R.
Dam: Ideal's King George's Susie 512852.
Breeder: Jacob Tanis, Augusta, N. J.
Owner: Jacob Tanis, Augusta, N. J.
Born: July 27, 1942. Calved March 18, 1946.
Served: September 26, 1946.
Supervised by New Jersey State College, New Brunswick, N. J.
Carried calf 179 days during test.
3 milkings daily—Total milkings 1095.

1946	Milk Lbs.	Butter %	Fat Lbs.
March 25	378.8	4.80	18.18
April	1862.2	4.80	89.39
May	1869.5	4.66	87.12
June	1626.0	4.88	79.35
July	1567.7	5.12	80.27
Aug.	1467.0	5.59	82.01
Sept.	1272.6	5.35	68.08
Oct.	1226.4	6.02	73.83
Nov.	1158.7	5.65	65.47
Dec.	1143.4	5.80	66.32
Jan. 1947	1134.8	5.96	67.63
Feb.	1025.5	6.35	65.12
March 24	849.8	6.09	51.75
TOTAL	16582	5.39	894

Caumsett Ocean Glee
798546, Reentry 78233

9TH SR3—365C

CAUMSETT Ocean Glee, in becoming a new class leader, brings special distinction to her sire, Caumsett Dynamo. He now has four living daughters listed on the class leader pages, which makes him one of the few sires of the breed to have that many daughters holding class leading records at one time.

"Glee" finished her record at Caumsett Farm, Huntington, N. Y., with 17246 lbs. of milk and 874 lbs. of fat as Sr3—365C—3x, placing her ninth in the class. This is her second record, as she produced 15539 lbs. of milk and 777 lbs. of fat in GG.

The three other class leading daughters of Caumsett Dynamo include Caumsett Ocean Glory, 20307 lbs. of milk and 985 lbs. of fat, Sr4—365C; Caumsett Ocean Leda, 17818 lbs. of milk and 902 lbs. of fat, Sr3—365, and Caumsett Ocean Beth, 15337 lbs. of milk and 837 lbs. of fat, Jr2—365C.

"Dynamo," the sire of the new class leader, is by May Royal's Valor, A. R., and out of Caumsett Ronda that has a record of 14935 lbs. of milk and 661 lbs. of fat in G. "Ronda" is a daughter of Mixter Thor and out of Caumsett Ruby, while May Royal's Valor was a son of Mixter May Royal, A. R., and out of Valor's Charity that held a record of 17892 lbs. of milk and 913 lbs. of fat in A.

The dam of Caumsett Ocean Glee was Caumsett Royal Mirth that made 14927 lbs. of milk and 679 lbs. of fat in AA, and was by May Royal's Valor

(*Please turn to page 1079*)

Caumsett Ocean Glee

CONSIGNED TO OKLAHOMA SALE

Ardmore, October 23

Sire . . .

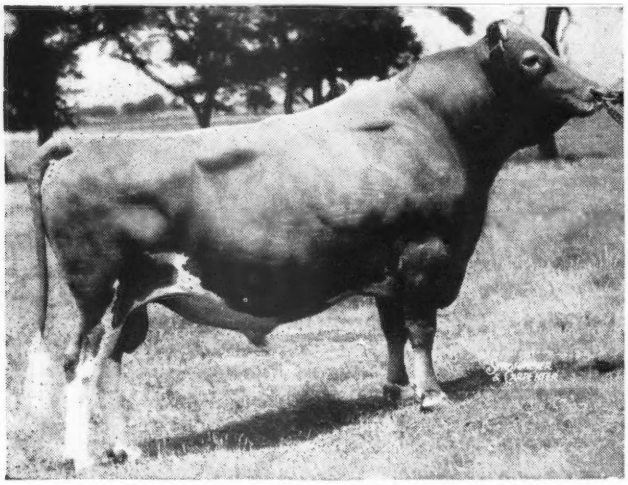

DOUGLASTON PRINCE ROYAL

4 A. R. sons, 36 A. R. daus.
56 rec. av. 12125—634
1 over 1000 1083; 3 over 900 av. 911
7 over 800 av. 914; 16 over 700 av. 812
29 over 600 av. 735; 51 over 500 av. 657

1.

Son of Douglaston Prince Royal

This very typy young son of Douglaston Prince Royal is out of Valleywood Virtue, she by a full brother to Valleywood Harriet, dam of Valleywood Valiant Hero and McDonald Farms Prediction.

His maternal great great grandam was Nella Jay of Pencoyd, former World Record 2-year-old and still Class Leader.

Full Sister to Dam's Sire . . .

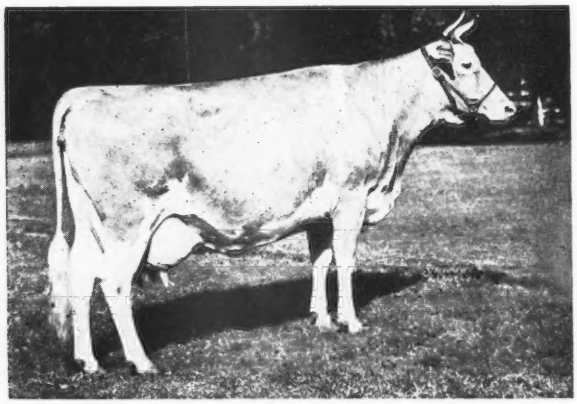

VALLEYWOOD HARRIET

14223—782—CC. Sold $4,000.

2.

Granddaughter of "Prince Royal"

A bred heifer by Woodacres Royal Czar, he a full brother to the bull that topped the Mort Woods spring sale two years ago.

This heifer is due to calve in February to the service of Woodacres Prince Royal—Douglaston Prince Royal-Woodacres Phelanor, 13649—647—DD, $11,000.

WOODACRES *Guernsey Cattle*
PRINCETON, NEW JERSEY

FEDERAL ACCREDITED HERD NO. 526351
•
N. J. ABORTION FREE HERD NO. 424

ATHERTON W. HOBLER, OWNER • HARRY CARRE, MGR. • BOX 669, PRINCETON, N. J. • TEL. HOPEWELL 361

Ocean Glee . . .

(*Continued from page 1077*)

and out of Caumsett Golden Delight that has a record in class D of 14085 lbs. of milk and 763 lbs. of fat. It will be noted that "Glee" is a double May Royal's Valor in the second generation. It also will be noted that heavy production is one of the outstanding features of the Caumsett herd. When advertising "tons of milk", John S. Clark really has meant that his cows produce in the ton measure.

Caumsett Ocean Glee is the dam of Caumsett Hercules that is used in the herd of Donald Boyd of Marysville, Calif. She also has two daughters in the Caumsett herd including Caumsett Laughter that is now milking over 50 lbs. a day as a two-year-old. A full sister to "Glee," Caumsett Ocean Joy, is now on test and making an unusually large record as a Jr2. The entire family have been heavy producers and of good type for many generations.

John Hogan had the honor of milking "Glee" through the entire year, and much credit is due Mr. Hogan for the making of this record.

Sire: Caumsett Dynamo 258777, A. R.
Dam: Caumsett Royal Mirth 563468.
Breeder: The Caumsett Corporation, Huntington, N. Y.
Owner: Caumsett Farm, Huntington, N. Y.
Born: Oct. 23, 1942. Calved May 7, 1946.
Served: Sept. 14, 1946. Calved July 6, 1947.
Supervised by Cornell University, Ithaca, New York
Carried calf 237 days during test.
3 Milkings daily—Total Milkings 1092.

1946	Milk Lbs.	Butter Fat %	Butter Fat Lbs.
May 10	1327.1	4.09	54.28
June	2084.5	3.99	83.17
July	1974.2	4.56	90.02
Aug.	1840.3	4.59	84.47
Sept.	1680.3	5.00	84.02
Oct.	1542.1	5.26	81.11
Nov.	1349.4	5.86	79.07
Dec.	1245.8	5.69	70.89
Jan. 1947	1188.2	5.93	70.46
Feb.	995.8	6.00	59.75
Mar.	948.0	6.18	58.59
Apr.	830.5	5.48	45.51
May 9	239.9	5.48	13.15
TOTAL	17246	5.07	874

Vermont . . .

(*Continued from page 1075*)

BULL, 1 YEAR AND UNDER 2

1, Black Mountain Levity Squire, Weston Howland; 2, Howland Noble Kenny, Kenneth C. Dowley; 3, High Mowing Diamond Aristocrat, Arthur D. Pinkham.

HEIFER CALF, UNDER 6 MONTHS

1, Ken Image, Charles J. Wilcox, Jr.; 2, Gossholme Beauty, L. C. Goss; 3, Elmwood Marietta, Kenneth A. Wheatley.

HEIFER CALF, 6 MONTHS AND UNDER 12

1, Howland Levity Koral, Weston Howland; 2, Entry, Allen C. Alfred; 3, Ken Eclipse, Charles J. Wilcox, Jr.

HEIFER, 1 YEAR AND UNDER 18 MONTHS

1, Entry, V. B. Savery & Son; 2, Ken Acacia, Charles J. Wilcox, Jr.; 3, Entry, V. B. Savery & Son.

HEIFER, 18 MONTHS AND UNDER 2 YEARS

1, Birchtree Levity Snowdrop, Weston Howland; 2, High Mowing Diamond Balsam, Arthur D. Pinkham; 3, Iris of Ethan Allen, L. C. Goss.

COW, 2 YEARS AND UNDER 3

1, Rice Farms Saralee, Allen C. Alfred; 2, Entry, Allen C. Alfred.

COW, 3 YEARS AND UNDER 4

1, Howland My Own Hopeful, Weston Howland; 2, Opal D. of Ethan Allen, Allen C. Alfred; 3, Savery's Delight, V. B. Savery & Son.

COW, 4 YEARS AND OVER

1, Howland Noble Fable, Weston Howland; 2, Savery's Fonda, V. B. Savery & Son; 3, Savery's Golden Rod, V. B. Savery & Son.

CHAMPION BULL

Black Mountain Levity Squire, Weston Howland.

SENIOR AND GRAND CHAMPION FEMALE

Howland Noble Fable, Weston Howland.

JUNIOR CHAMPION FEMALE

Howland Levity Koral, Weston, Howland.

PRODUCE OF DAM

1, V. B. Savery & Son on produce of Savery's Ila May.

GET OF SIRE

1, V. B. Savery & Son on get of Argilla Monogram; 2, V. B. Savery & Son on get of Argilla Vermonter; 3, Arthur D. Pinkham on get of Foremost Diamond Jim.

THREE BEST UDDERED COWS

1, Savery's Lilac, Savery's Golden Rod and Savery's Delight, V. B. Savery & Son.

4-H JUNIOR HEIFER

1, Ken Image, Charles J. Wilcox, Jr.; 2, Elmwood Delightful, Melvin A. Wheatley.

4-H SENIOR HEIFER

1, Ken Eclipse, Charles J. Wilcox, Jr.

4-H YEARLING HEIFER

1, Entry, Linda G. Savery; 2, Ken Acacia, Charles J. Wilcox, Jr.

4-H BULL CALF

1, Farrar Champion Victory, Robert Parker; 2, Ken Freshman, Charles J. Wilcox, Jr.; 3, Entry, Clifton Holmes.

SPECIAL 4-H AWARD

1, Ken Image, C. J. Wilcox, Jr.; 2, Entry, Linda Savery; 3, Farrar Champion Victory, Robert Parker.

Chat . . .

Charles L. Hill, Rosendale, Wis., was named "State Fair Man of the Year". He was honored for his services to the Guernsey breed, to the State of Wisconsin, to the State Fair and to the general good of all things agricultural. His picture was placed on the cover of the very elaborate Fair Program and one page devoted to a statement of his contribution to Wisconsin agriculture. Congratulations, Mr. Hill.

Kent B. Hayes, vice-president of The American Guernsey Cattle Club and owner of Meadow Lodge Farms, Oklahoma City, is wearing a double smile for he has recently become a "double" Grandpa. With a style that was most creditable to the GREAT SOUTHWEST, twin grandsons were born to Mr. and Mrs. G. W. James II., formerly Miss Lyda Hayes, on September 3. The twin boys were named Dan William and Kent Gibson James.

Charles J. Pritzl, New Plymouth, Idaho, recently had his picture and a thumb-nail sketch in the Western Dairy Journal.

GORDON HALL

Purchasing Agent ***Consultant***

For a number of years I have cooperated with owners and managers in founding and developing herds. I believe this work has been profitable to them, at least all are on a sound basis, and that I can be of equal help to others.

Princeton TEL. 1895 **New Jersey**

Wethersfield

Federal Accredited No. 223191 — Mass. Bang's Free Herd No. 49

DUDLEY P. ROGERS
Owner

Danvers, Massachusetts

REX O. LEPARMENTIER
Manager

Telephone: DANVERS 101

We Consign . . .

New England Sale

Thursday, October 9 • Springfield, Massachusetts

The 1947 Topsfield Junior Champion Bull . . .

Wethersfield Prince Paul

He is a son of Wethersfield Prince Charming out of a Wethersfield Bellarion daughter with a record of 13441—711—C.

HIS DAM

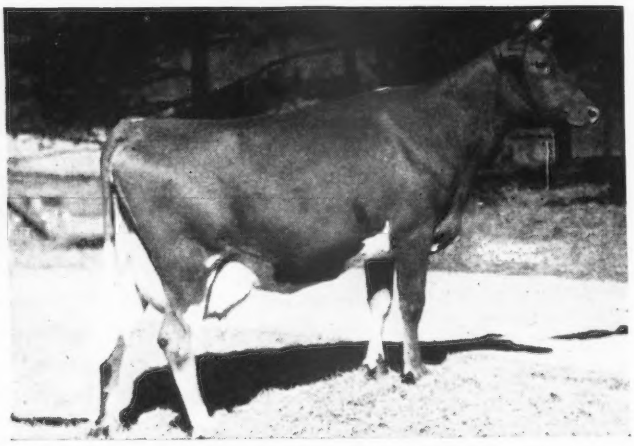

WETHERSFIELD LOURENT
13441—711—C

HIS SIRE

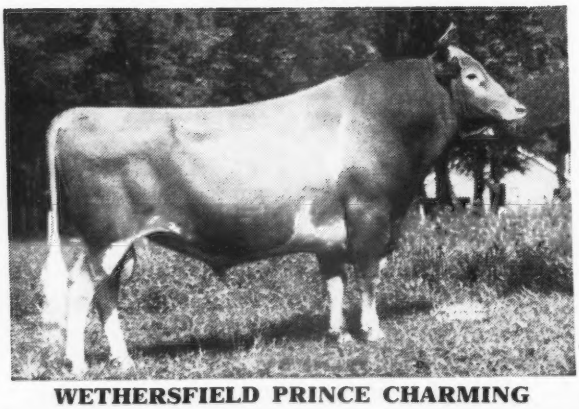

WETHERSFIELD PRINCE CHARMING

We believe Wethersfield Bellarion, A. R. to be one of the best bulls of the breed. WHY?—Well, the most important class in the show, in our opinion, is the Get of Sire. **When a bull's Get wins first for 7 consecutive years** he **IS** an outstanding sire of show type. Add, to the above fact, that **ALL** of his A. R. daughters average 12388—627 and you have a bull that is not too far from the very top of the breed for production.

The Bellarion — Prince Charming Cross is proving very popular. The Prince Charming Get was 1st in the Junior Get of Sire Class, Topsfield, 1947. Four bred heifers by Prince Charming were second to the Bellarion Get and four others were third.

We recommend Wethersfield Prince Paul—Junior Champion Bull, Topsfield, 1947—very highly as a bull that can set a high standard for type and production.

Valleyrun Farms

BEDMINSTER PENNSYLVANIA

Our Herd Sire

LANGWATER KINSMAN

KINSMAN is by Langwater Commando (Countryman—Honoria). He is out of Langwater Christmas Rose (Valencian—May Blossom). KINSMAN'S nearest dams are too well-known to need comment. They and their progeny have made Guernsey history. KINSMAN is a three-quarter brother to Langwater Christmas Cheer that recently made 18130—803—Sr4—365.

JULIUS JACOBSON, Owner FLOYD SEVERSON, Herdsman KIRK LEPELLEY, Manager

Louis Merryman's 57th Sale

At Louis Merryman's 57th Guernsey Sale, 109 head brought $34,320, an average of $314.86. Two head sold for $1,000 or over. Both of these were consigned by Coldsprings Farm, S. C. Price, Hazleton, Pa. The top, Coldspring's Beauty's Knight, a young bull sired by Coldspring's Beauty's Hardwick and out of Foremost Kanita, was sold to the Lehigh Valley Co-operative Farmers, Philadelphia, Pa., for $1,675. The top female, and second high of the sale, Coldspring's Romulus Anita, was by Langwater Romulus and out of Coldspring's Hardwick's Ida, and was purchased by Fred Chamblin, Bloomsburg, Pa., for $1,025.

Several breeders purchased four or more head with A. H. Ensor II. & Sons, Forest Hill, Md., securing seven for $2,105; Bertram Wright & Son, White Hall, Md., four head for $2,070; L. H. & M. C. Crickenburger, Mt. Airy, Md., six head for $1,670, and B. N. Armstrong, Columbus, N. J., six head for $1,645.

The sale was managed by Louis McL. Merryman & Sons, Sparks, Md., with E. M. Granger, Jr., as auctioneer and Louis McL. Merryman reading pedigrees.

Following is the sales list:

George G. Aaronson, Columbus, N. J.
- Defender's Miranda $290
- Dorinda's Dot of Namreg 280
- Great Hopes Grateful 325

B. N. Armstrong, Columbus, N. J.
- Windwood Forester Esmeralda 200
- Channel Point Content 220
- Ronald's Beauty of Rovadale 410
- Hullside Supreme Romaine 150
- Sterling Gloria 385
- Sterling Heart 280

E. S. Bossart, Mt. Pleasant, Pa.
- Sterling Gladys 360
- Spruce Row Cherub's Lark 310
- Winbernie Forester Linda 290

G. A. Biggs, McConnellsburg, Pa.
- Defender's Alberta 235
- Cleghorn Duke's Folly 425
- Evergreen Marretta 285

Howard B. Bomberger, Lebanon, Pa.
- Crocker Farms Janette 130
- Defender's Vallena 350

Leslie C. & Annie G. Brandenburg, Middletown, Md.
- Pine Grove Farms Leona 185
- Hullside Supreme Quantity 170

Amos Bryan, Perkasie, Pa.
- Vagabond's Royal Heiress 225
- Badger's Cerise 335

W. J. Bublitz, Kansas City, Mo.
- McDonald Farms Supreme Lad (Bull) 600

Fred Chamblin, Bloomsburg, Pa.
- Coldspring's Romulus Anita 1,025

Charles Brothers, York, Pa.
- Fen View Leona's Anton (Bull) 135

L. H. & M. C. Crickenburger, Mt. Airy, Md.
- Spruce Run Bft. Bonnie Rosie 300
- Spruce Run Neptune's Leona 240
- Spruce Run Cherub's May 310
- Spruce Run Cherub's Kitty 300
- Cleghorn Challenger's Gay Girl 360
- Defender's Nannette 160

J. Roy Enfield, Forest Hill, Md.
- Marmion's Rose of Namreg 350
- Windwood Chief Challenger (Bull) 250

A. H. Ensor II. & Sons, Forest Hill, Md.
- Royal's Perfection 270
- Airflow's Polly of Patsy 280
- Hampstead Farms Lady Martha 300
- Hullside Princess Becky 285
- Riveredge Levity Phyllis 430
- Longvalley Belle of Weston 240
- Fritz's Angie 300

Lewis B. Feiry, New Enterprise, Pa.
- Hill Girt Prince Victor (Bull) 245

S. E. Fenstermacker, Berwick, Pa.
- McDonald Farms Dess Isola 525

William A. Fouche, Adamstown, Md.
- Blakeford May King (Bull) 625

Ralph W. Gohricht, New Oxford, Pa.
- Sterling Colleen 300
- Paynehurst Rexie 450
- Leader's Gloria of Laddiette 260

Hadley Farms, Gaithersburg, Md.
- Namreg Chance's Lassie 150
- Windwood Forest Mimi 270

J. Vernon & Virginia R. Hall, Hyde, Md.
- Coldspring Romulus Namreg (Bull) 825

Tom Halladay, Kirkwood, Pa.
- Cleghorn Prince's Fairy 400

C. E. Hampshire, Hampstead, Md.
- Sterling Doris 205

J. P. Heisey, Millersville, Pa.
- Sterling Starcia 210

Herbert Hill Farms, Inc., West Chester, Pa.
- Ashland Woodland Belle 270

Ross Hershberger, New Enterprise, Pa.
- Bull Calf 85

Edward L. Kaufman, Jr., Westminster, Md.
- Brooklandwood Patton (Bull) 350

A. M. Kennel, Honey Brook, Pa.
- Hill Girt Princess Cheerie 220
- Rovadale Ronald's Debora 200
- McDonald Farms Pre Lara 250

Lehigh Valley Cooperative Farmers, Philadelphia, Pa.
- Coldspring's Beauty's Knight (Bull) 1,675

Lewis Marley, Columbia, Pa.
- Warner Romaine's Princess 200
- Crusader's Lady Nellie 230

C. Edgar May, Dover, Pa.
- Windwood Valor Minuet 235
- Fultide's Gracette 160
- Villageside Evelyn 240
- McDonald Farms Gladiator (Bull) 410
- Hullside Supreme Priscilla 150
- Windwood Levity Essence 200

H. La May, Dover, Pa.
- Rappahannock Royal King (Bull) 360

R. A. McCauley, Hagerstown, Md.
- Vagabond's Loyal Jane 115

Louis McL. Merryman, Sparks, Md.
- Cleghorn Maxim's Emma 320
- Wye Heights Heritage 525
- Villageside Ada Charm 330

Edward L. Ockels, Seaford, Del.
- Warner Rae's Julia 200
- Great Hopes Gertrude 240

Herman J. Ockels, Jr., Seaford, Del.
- Windwood Valor Nesta 210
- Namreg Florabell 200

A. Duer Pierce & James C. Tice, Landenberg, Pa.
- Channell Point Mistletoe 135
- Defender's Badora 225

Leon P. Randall, Cortland, N. Y.
- McDonald Farms Kalean 325

Lloyd N. & Geneva D. Richardson, Bel Air, Md.
- Reinfeld's Highlander Alberta 485
- Sterling's Goldentop 400

B. Hamilton Roche, Glencoe, Md.
- Warner Laughter's Esther 220
- Hardwick's Simolna of Fairview 170
- Stella of Rappahannock 245

Raymond H. Rohrer, Lancaster, Pa.
- McDonald Farms High Lee (Bull) 775

Donald F. Rouzer, Biglerville, Pa.
- Crocker Farms Badger's Hope (Bull) 110

Rutter Bros., York, Pa.
- Pine Grove Farms Lulubelle 200
- Channel Point Pansy 160
- Longwood Orbie 400
- Select's Favorite Fortune 400
- Sunnyside Manor Precious 330

Harry B. Shenk, Strasburg, Pa.
- Fair Field Holly M. 700

James M. Shriver, Westminster, Md.
- Hardwick's Adelina of Fairview 230
- Crocker Farms Deloma 160

Frank E. Snyder, Union Bridge, Md.
- Winbernie Ida 140
- Demon's Ingrid of Pine Grove 300

David Stoltzfus, Elverson, Pa.
- Crocker Farms Deshalla 150
- R. F.'s Highlander's Gracie 210
- Forge Hill Jan Elsie 350

R. P. & Mary S. Streett, Forest Hill, Md.
- Sterling Chubby 380
- Hill Girt Levity Flower 350
- Hullside Supreme Rose 85

Marshall Wilson & Son, Bel Air, Md.
- Pine Grove Lola 160

Clair H. Witmer, Willow Street, Pa.
- Valleybrook Hardwick's Butterfat 90

Bertram Wright & Son, White Hall, Md.
- Sterling's Milker 620
- Sterling Joan 550
- Wye Heights King's Gladys 475
- Prince's Gillie 425

John H. Yoder, Elverson, Pa.
- Hill Girt Royal Connie 310
- Windwood Fashion Baroness 240

North Carolina Field Days

NORTH Carolina Guernsey breeders held two field days during the summer. The first event, on July 24, was sponsored by the Guilford County G. B. A. and was held at the farm of Knight Brothers, Guilford College. The second field day was held on August 27 at A. B. Slagle's, Franklin. Due to the distance between the eastern and western part of North Carolina, the event at Charlie and Clarence Knight's served the Piedmont and eastern section and "Sheriff" Slagle's invitation to hold a field day at his place served western North Carolina.

Dr. W. A. Hornaday, president of the North Carolina G. B. A., presided over the meeting of the group and introduced Prof. R. H. Ruffner, Dairy Specialist, State College, N. C. Prof. Ruffner traced the history of the development of Knight Brothers' herd from one animal in 1923 to the present herd of 95 registered Guernseys. In his remarks, Prof. Ruffner stressed the importance that the original foundation cows had played in the herd and how these two brothers had provided excellent care and management to develop one of the leading producing herds in the State.

After the introduction of a few others, including Mrs. Harry Caldwell, head of the North Carolina Grange, Clark Fleming, manager of Bayville Farm, Norfolk, Va., took over to judge the classes from animals exhibited by Floyd Coltrane, Dr. Carl I. Carlson, Dr. T. E. Sikes, R. N. Fleming, J. Rob Andrews, Jim Kivett, L. B. Gallimore and the Knight Brothers.

Champion of the show was the four-year-old cow, Fairlawn Maxim's Hester, owned by Dr. T. E. Sikes, Greensboro. The reserve champion was Knightdale Princess Lilly, a four-year-old cow owned by Knight Brothers. The champion came from a nice group of cows shown in the aged cow class with representatives from all the exhibitors.

Two animals from the herd of Dr. T. E. Sikes and the two animals from the Knight Brothers were led before the group and their classification was reviewed by J. McK. Jeter, southeastern field representative, both of these herds being previously classified by Elmer Hansen, former classifier of The American Guernsey Cattle Club.

The arrangements for this excellent event were under the supervision of Clarence and Charlie Knight. They had arranged for all details including a delicious barbecue cooked as only North Carolinian's know how to cook.

Friends of A. B. Slagle, the North Carolina G. B. A., and others interested in the Guernsey breed, gathered early for the western North Carolina field day. The crowd first admired the ladino and orchard grass pastures and alfalfa growing in this beautiful valley. Then, before the crowd wandered off through the pastures with the cows, the local county agent, S. W. Mendenhall, called for a judging contest. Two classes of cows and two of heifers from Mr. Slagle's herd were presented for the contest. Then the herd bulls were led out for the group.

A. B. Slagle and family, with the assistance of the county extension workers and local vocational teacher, served an excellent barbecue luncheon to the group of more than 200 persons in the Slagle Memorial Building in Franklin. This beautiful rock building, paneled with chestnut inside, has been built by "Sheriff" Slagle as a memorial to his son, and is used by Boy Scouts, V. F. W., American Legion and all civic organizations in Franklin.

After the luncheon, Prof. R. H. Ruffner, dairy department North Carolina State College, F. R. Farnham, North Carolina Extension Dairy Specialist, J. McK. Jeter, southeastern field representative, and Mack Alman, GOLDEN GUERNSEY of North and South Carolina, were presented by Dr. W. A. Hornaday, president of the North Carolina G. B. A. Each spoke briefly of the accomplishment of Guernseys and dairying. Dr. Hornaday then introduced Dr. Grady N. Coker, president of the Georgia G. B. A., and George B. Salley, secretary of the South Carolina G. B. A.

Preeminent Farm Host

J. C. PENNEY, owner of Preeminent Farm, Gallatin, Mo., was host to over 75 people on July 29. The occasion was a field day and type school for the Northwest District and the North District was extended a special invitation.

The tour of Mr. Penney's good herd was conducted by manager Kermit Bosler who had all the details organized. Kermit told the group of the three bulls that are being used in the herd: Royal Superb, with 10 daughters milking and more to freshen; Foremost Royal Mercury, with six daughters to freshen soon, and the junior sire, Foremost Acme 20th, whose dam has over 842 lbs. of fat. The Penney herd had six high cows out of 10 and the high herd average for the last D. H. I. A. report. There are 47 cows in milk and a total of 125.

Between judging classes, in a large Quonset shed, William A. Ray, Missouri representative of the J. C. Penney Farms, extended a word of welcome to the group. Mr. Ray explained Mr. Penney's farming set-up in Missouri and invited visitors at any time to look over the breeding stock and to discuss their problems. Mr. Ray is a former Extension Dairyman from Storrs, Conn., and was county agent at Hannibal, Mo., for many years.

Dr. H. A. Herman, University of Missouri, was the official judge and Floyd Greenburg, field-man, acted as ringmaster. A discussion of the score card by the group, then the judging of the heads and necks, dairy character, feet and legs, udder, two-year-olds and aged cows rounded out the school.

Those individuals scoring highest in the placing of the two-year-old class and aged cows were Donald Baldwin, Trenton; Charles E. Henry, Gallatin; County Agent Baugher; Walter Bublitz, Kansas City, and Miller & Barbara Brown of Ridgeway.

The group responded excellently to various discussions and all left the meeting feeling they had learned much from Dr. Herman through the fine cooperation of J. C. Penney's manager, Kermit Bosler, and William Ray.

Dr. Herman, in his haste to get to the farm, had a blowout of the left front tire of his car that caused him to run into a deep ditch. Harry had to be towed out with a tractor, after which he arrived late at the school, a little weary and shaken up, but the escapade did not hinder his placings or fine reasons.

WHERE TO BUY GUERNSEYS

ILLINOIS

FOR SALE: Bulls and Females sired by ST. JAMES CHAMPION COMET and out of paternal sister to Betsy of Sleepy Hollow Farm. **Betsy is Illinois State Champion in B and BB with 865 lbs. fat.** She recently classified Very Good (high) and is now owned by the Curtiss Candy Company Farm. SLEEPY HOLLOW FARM (1½ miles west of Flora, just off Route 50, north of McCabe Church and Lincoln Street). Mr. and Mrs. Joe Sailor, Owners, Flora. Phone 10F4.

FOR SALE: Eight Registered Guernsey serviceable bulls and bull calves, two—20 months old. By proved bulls out of carefully selected dams of strong records, good families and also sired by proved bulls. A quick fall clearance at bargain prices. Circulars with full descriptions and prices on request. Inspection invited. Willow Hill Farm, George O. Fairweather, Route 2, Barrington, Illinois. Phone Dundee 812-J-1.

MAINE

FOR SALE: Bred Heifer, Born March 15, 1946, sired by Langwater High Honor out of a Langwater Gold Dawn daughter. Grandam is a Langwater Demon daughter and is out of an Argilla Foreman daughter. Dark fawn, white on legs and switch, clear nose, healthy and well-grown. Crated f. o. b. Portland, $350.00. Herd is Accredited Negative Bang's and T. B. Mr. and Mrs. Paul Roehrig, Caphir Farm, R. F. D. 1, Westbrook. Phone 90-W-1.

NEW YORK

FOR SALE: Bull Calf. Sire: Nodrog Cavalier, son of Langwater Grenadier, out of an 824 lb. fat dam. Dam: Cathedral Kate S.'s Sister Kate, 661—GG and sister to Cathedral Kate S.'s Kate, 795—Sr2—365C—Class Leader. All dams in 6 generation pedigree are A. R. Price $150. Also young bull nearing service age by same sire. Price $150. V. M. Butterfield, Brockport.

FOR SALE: Registered Guernsey cows and heifers, fresh and close-up. Heifers Vaccinated. Wyebrook breeding. T. B. Accredited, Bang's Approved. Welcome Stock Farm, Willard H. Peck, Schuylerville, Phone: 78-F-3.

FOR SALE: Tarbell Farms Peerless Emperor, a five-year-old son of Foremost Peacemaker, being a full brother to Tarbell Farms Peerless Esther, 17886—887—AA, see cover September 1 Journal. Soon to be proved with first seven daughters averaging over 8000 milk, 400 fat in D. H. I. A. Twenty-two daughters in herd, twenty-one cows in calf to his service. Herd Accredited for T. B. under State Vaccination plan for Bang's. Spring Hill Farm, Floyd Smith and Son, Richmondville.

OHIO

FOR SALE: Outstanding Bull Calf, dropped November 29, 1946. Sire: Franchester Fair Play, by Franchester Pharaoh out of Franchester Free Laughter, 18271—803—Sr3—365C, Classified Excellent. Dam: Lowan Saint Clara, 7042—359—Jr2—HIR—292 days on test. Price $225. Lowell D. Overmyer, R. F. D. 4, Greenville.

Help Wanted

Working Herdsman for

Friendship Hill Farm

New Geneva, Pennsylvania.

W. Virginia Show and Sale

THE West Virginia G. B. A. show and sale was held in connection with the 26th annual meeting of the West Virginia Dairymen's Association at Jackson's Mill, on July 29. Sixty-five Guernseys were presented in the show and 29 in the sale.

Davisson Farms Levity's Mab, owned and exhibited by B. M. Davisson & Sons, Jane Lew, was junior champion female and also reserve champion female of the show. Davisson Farms Dianna was senior and grand champion female of the show. This is a dam and daughter championship, the grand champion being the dam of the reserve champion.

West Virginia Guernsey breeders made an impressive show with their cattle. The cattle were fitted and presented nicely by the owners.

The sale was held at Jackson's Mill, W. Va., on July 29. This was held on the site of the State 4-H camp where there were ample accommodations for all the consignors and buyers. It was managed by the association and the 29 head sold for $6,285, an average of $216.72.

Lone Oak Merry Bonnie, sired by Langwater Pal and out of Lone Oak Bonnibelle, was purchased by Earl Stewart, Belle Vernon, Pa., for $500. She was consigned by Harry Hank, Monongahela, Pa. Antietam Senor, sired by Langwater His Honor's Leader and out of Thornton's Jewel, consigned by Chester A. Lyon, Antietam Farm, Waynesboro, Pa., was the second high animal of the sale bringing $475 and going to J. B. Maxwell, Clarksburg, W. Va. Mr. Maxwell also was top buyer securing three head for $925.

Following is the sales list:

Robert S. Butcher, St. Marys, W. Va.	
Crickett's Deborah	$200
T. E. Cooper, Craigsville, W. Va.	
Sycamore Royal Prince (Bull)	100
Riverbend James' Princess	115
L. B. Crickenberger, Organ Cave, W. Va.	
Crickett's Devine	115
Earnest L. Davis, St. Marys, W. Va.	
Kirkview Kathie Girl	105
B. M. Davisson, Jane Lew, W. Va.	
Lone Oak Merry Rose	295
John B. Davisson, Jane Lew, W. Va.	
Midview Acton's Estelle	200
T. L. Hagmond, Mole Hill, W. Va.	
Maple Lane Vonnie	320
C. H. Hart, Clarksburg, W. Va.	
Ashbrook's Kate	310
J. H. Jones, Mole Hill, W. Va.	
Davisson Farms Amabel	300
Joseph & Frank Kuma, Belle Vernon, Pa.	
Elvon Pearl	205
Edgar S. Lowther, Bridgeport, W. Va.	
Crusader's Golden Pride	175
J. B. Maxwell, Clarksburg, W. Va.	
Antietam Senor (Bull)	475
Pharos King's Cheran	310
Rosetta's Princess	140

FOR SALE: 15 registered, well-bred, Guernsey heifers, 15 to 22 months old, vaccinated and negative, and about half of them bred to excellent bulls.

Box 700
Guernsey Breeders' Journal
Peterborough, New Hampshire

Wanted!

Energetic, Working Herdsman. Prefer a man who is now employed, but lacks opportunity to better himself. Must be fully experienced in breeding, feeding, testing, showing and calf raising. Herd now consists of about 80 head of which about 50 are in milk. Coldsprings—Pine Manor blood lines. No bottling of milk. Strictly herd work. Practically new four room house with modern conveniences. Steady future for the right man. Give reference and state salary expected. Answers will be treated confidentially.

John W. Harms
Oakhurst Farm
Savannah, Georgia

WANTED—SINGLE HERDSMAN

for long established pure bred Guernsey herd. Must have good record and be thoroughly experienced in feeding, breeding, fitting, and A. R. testing. Good wages and excellent home for right man.

Box 703
Guernsey Breeders' Journal
Peterborough, New Hampshire

POSITION WANTED

Middle aged, married man, no children' desires responsible permanent farm management position. Experienced in herd management and general farming. References exchanged. Available soon.

Box 708
Guernsey Breeders' Journal
Peterborough, New Hampshire

HELP WANTED

A young, married, herdsman with enough experience to manage a pure bred Guernsey herd, also must understand crop rotation. Located North Dutchess County, New York. House with modern conveniences. Usual privileges.

N. S. Greenhaus
Greensmere
Red Hook, New York

Richard H. Merritt, Jr., Simsbury, Conn.
Sequel Spot's Pride 70
Pilcher's Pride (Bull) 30
D. W. Robertson, Belle Vernon, Pa.
Maple Lane Betty Lou 375
Joe Severin, Jane Lew, W. Va.
Sequel's Wendy 200
J. C. Steele, Jane Lew, W. Va.
Riverbend James' Polly 130
Earl Stewart, Belle Vernon, Pa.
Lone Oak Merry Bonnie 500
Wilbur R. Sturm, Enterprise, W. Va.
Sequel's Lady Milly 300
E. A. Trinkle, Weston, W. Va.
Lone Oak Charming Cora 155
Lone Oak Charming Valencia 200
E. W. Williams, Wilsonburg, W. Va.
Lone Oak Melody Albert (Bull) ... 100
C. A. Wilson, Pennsboro, W. Va.
Davisson Farms L. Valla 200
Guershaw Valor's Empress 215
B. W. Womsley, Dailey, W. Va.
Guershaw Colonel's Ida 180
Neil Womsley, Mill Creek, W. Va.
Pharos Primram 265

Newport Parish Show

THE Portsmouth Priory, Portsmouth, R. I., provided a beautiful setting for the First Parish Show of the Newport County G. B. A. The weather was ideal, the cattle were of good quality and a fine crowd was on hand to see the veteran of the judging ring, George M. White of Coxsackie, N. Y., tie the ribbons. There were 45 head shown by 14 exhibitors. The grand champion was Northern Conrad's Courageous, shown by Russell Peckham and Harold C. Murphy. This bull was also junior champion. He was a beautiful dairy-like calf born February 24, 1947. The senior and reserve champion was Bailiwick Gentleman, shown by Stanley and Margaret F. Clarke.

The heifer calf class was a good strong one with some good 4-H Club entries. Senior and grand champion cow, Bailiwick Rose Royal, was shown by Stanley and Margaret F. Clarke. The get of sire class was rather unusual as the rules called for two animals instead of the usual three or four. Gurnee Dyer, owner of Farmlands Farm, could take considerable pride in the fact that the first, second, and third gets were won by the progeny of bulls bred at Farmlands. A beautiful trophy was awarded to the grand champion bull and grand champion cow by the Newport Guernsey Association. George P. Clark, owner of Horse Shoe Falls Farm, presented a beautiful

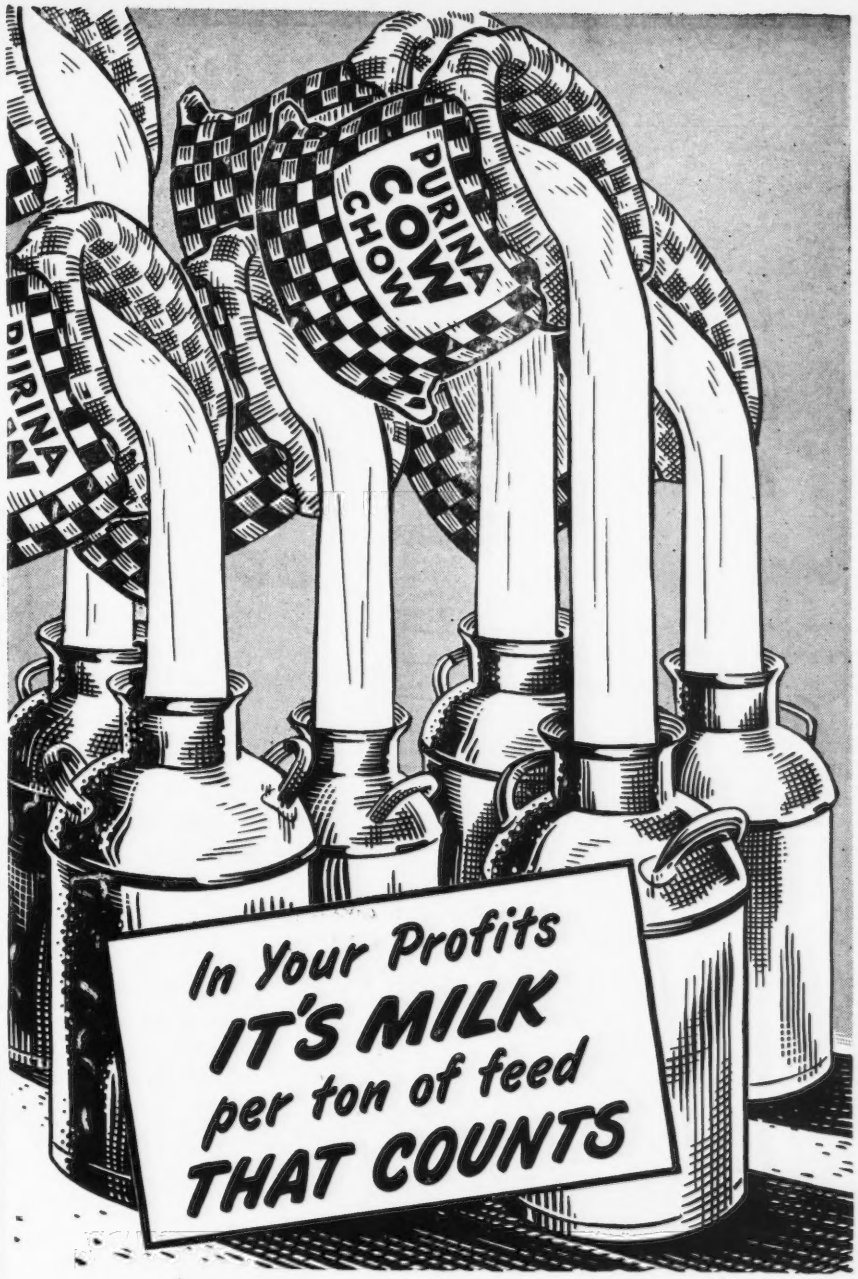

When you Buy Purina you BUY MILK!

How would you like to have an increase in milk price of 50¢ per 100 lbs.? That would make much bigger profits, wouldn't it? Yet did you know that an extra half can of milk from each 100 lbs. of dairy ration will increase your profit just as much (or even more)?

Rations vary in their capacity for yield of milk per ton, just as cows vary in their capacity for yield per head. In the same herd, one feed may yield 10 cans per ton (½ can per 100 lbs.) more than another. At your own milk prices, you can quickly figure what the extra yield means in additional income.

Just as it is profitable to *manage* a herd for high milk yield (by improving roughage, conditioning dry cows, improving breeding, etc.) so is it profitable to *feed* for high milk yield per ton. And that is why it pays to feed the country's best-known milk-making feed ... PURINA COW CHOWS (supplement, concentrate or complete feed to fit your needs).

RALSTON PURINA CO. • St. Louis 2, Mo.

DOES "HIDDEN HUNGER" KEEP YOUR PROFITS DOWN?

When stock production drops, *down* go hard-earned profits. Many an unexplained slump may be caused by:

***"HIDDEN HUNGER"*—Lack of essential mineral elements needed by livestock for sturdy health, rapid growth, peak production and reproduction.**

Don't gamble with profits. Make sure your stock is getting necessary Hidden-Hunger-fighting minerals by supplementing their daily ration with MinRaltone. MinRaltone helps to protect against "Hidden Hunger" because it contains 11 essential mineral elements, *plus* Vitamin D. *Write for the MinRaltone Plan of supplementary stock feeding.*

NEAR'S FOOD COMPANY, INC. Established 1899 **BINGHAMTON, N. Y.**

3 WAYS TO FEED MINRALTONE *year round*

NEAR'S

MINRALTONE

WITH VITAMIN D

MINERAL FEED SUPPLEMENT

for HEALTH PRODUCTION PROFITS

Copr. 1947 Near's Food Co., Inc.

trophy to the first prize get of sire. William Cherry, owner of North Farm, presented a beautiful trophy to the first produce of dam.

One of the outstanding features of the show was the display of 4-H Club animals. One of the first projects undertaken by the Newport Association was the starting of this 4-H Club. The boys and girls had their calves in good shape and presented them well. Each 4-H Club exhibitor received the book, "The Guernsey," from the Association and the book, "Heredity in Dairy Cattle," from The American Guernsey Cattle Club. In the 4-H Club Division the placings were as follows: 1, Bailiwick Carrus Rosalie, Lorraine Mosher; 2, Fairholm Golden Glow, Vincent C. Rose, Jr.; 3, Quaker Hill Jewel, Helen Gray; 4, Sunnyfield's Gray Lady, Dennis J. Murphy, Jr., and 5, Orchard Hill's Eleanor, Cecilia Medeiros.

In the fitting and showing contest, Helen Gray won first and received a model cow. Dennis Murphy was second and received a five-year subscription to the Guernsey Breeders' Journal. Lorraine Mosher was third and received a two-year subscription to the Journal.

A judging contest was also held in connection with the show and W. B. Pierce, Barrington, won first, and Walter Cook, East Greenwich, and George P. Clark, Shannock, tied for second.

A beautiful program was prepared which contained advertisements and a history of this new association. In its short period of existence this association has accomplished a great deal. The show committee members were Frank Coelho, Jerry Nix, Randolph Blackmer and W. deL. Burgess. The hard work of this committee was rewarded by the fine interest shown.

Following is a list of awards:

BULL, UNDER 2 YEARS

1, Northern Conrad's Courageous, Russell Peckham & Harold C. Murphy, Newport; 2, Entry, Hugh D. Auchincloss, Newport; 3, Fairholm's Abercrombie, Mervin C. Briggs & Sons, Portsmouth.

BULL, 2 YEARS AND OVER

1, Bailiwick Gentleman, Stanley & Margaret F. Clarke, Newport; 2, Honourable of The Glen, Hugh D. Auchincloss; 3, Horse Shoe Beacon's Sheik, Russell Peckham & Harold C. Murphy.

MUST CALVES DIE?

Read This Dramatic Story of a New Approach to the Treatment of Abortion

SUMMARY OF Experiment by F. A. Jorgensen, Naperville, Illinois

BEFORE — BEFORE USING REX WHEAT GERM OIL 12 YEARS 1932-1943	AFTER — AFTER USING REX WHEAT GERM OIL 4 YEARS 1944-1947 DOSAGE ½ OZ. (ONE TABLESPOONFUL) PER WEEK PER ANIMAL
50% Heifers Aborted Calves	**All Heifers Had Normal Calves**
Calf Loss Herd Average 28.3%	**Calf Loss Herd Average 1.7%**
Many "Shy Breeders"	***NO* "Shy Breeders"**
Bang's Disease	***NO* Bang's Disease**

F. A. Jorgensen has been associated with the dairy industry since boyhood, for over fifty years,—as a breeder, a faculty member of the University of Illinois, and an outstanding dairy manufacturer. This experiment was carried out with his Registered Holstein herd at Naperville, Illinois. Here is his report:

My herd was tested for Bang's Disease in 1932. Most of the herd of fifty were reactors. Our average calf crop from 1932 to 1943 was 71.5%. This figure does not tell the whole story. **At least 50% of our heifers aborted every year.** Before disposing of the herd and starting all over again, I decided to treat the herd with Rex Wheat Germ Oil. I had read of European experiments* that seemed to show that wheat germ oil might help us.

We started treatment with Rex Oil late in February, 1944. The first thing we noticed was that the cows and heifers 'settled' regularly. **This was the first year every heifer bore a normal calf.** In 1945, every cow and heifer bore a normal calf. Twins gave a 103.1% calf crop. In 1946, one cow aborted, every heifer bore a normal calf, twins gave a 110.5% calf crop. In 1947, up to this time, August, every heifer has borne a normal calf.

These amazing facts led me to the question: Would a test show the herd clean of Bang's Disease? The test was made by Dr. Olin G. Wheaton, under state supervision. The result was dramatic: the total herd of 58 all passed the test; 57 negative, one suspect.

This almost unbelievable result caused me to study these data critically before allowing the figures to be made public. Here are my conclusions:

1. Rex Wheat Germ Oil used in adequate quantities and given regularly, will reduce calf losses. Four consecutive years of no calf losses from heifers when treated with wheat germ oil followed twelve years when heifers aborted more than 50% of their calves.
2. We confirm what others have found, that Rex Wheat Germ Oil is a definite help to stop costly 'shy' breeding.
3. A herd "riddled" with Bang's Disease for at least 12 years, became Bang's Disease free in 4 years of treatment with Rex Wheat Germ Oil.
4. It seems that Rex Wheat Germ Oil may well be used to protect a herd against Bang's Disease until these results we have obtained are confirmed by others.

F A Jorgensen

OUR CLAIMS AND GUARANTEE

We do not claim that Rex Wheat Germ Oil will cure Bang's Disease. **We do guarantee without qualification that Rex Wheat Germ Oil will reduce your calf losses—and eliminate shy breeding.**

Rex Oil contains biologic values not found in other wheat germ oils. Take no substitute. Insist on Rex Wheat Germ Oil.

Prices from your dealer or direct: pint $3.50, quart $6.00, gallon $19.00. Special price 5 gallons or more. We pay shipping.

**An abstract of the literature and data on wheat germ oil and Bang's Disease is available on request.*

FOR SHY BREEDING —ONE PINT REX OIL WILL TREAT 2 COWS

VIOBIN CORP. • 100 OAK ST., MONTICELLO, ILLINOIS

Send me an order of Rex Oil with the following understanding. It will settle my "shy" breeders. If used for one year Rex Oil will reduce my calf losses. If I am not satisfied, my purchase price will be refunded.

Amount of Oil_____ Cost_____

Name_____

Address_____

City_____ State_____

CALVES NOW HAVE A BRAND NEW MAMA...

LARCO
CALF NIPPLE FEEDER

THE MODERN METHOD of CALF FEEDING!

CALF FEEDING NO LONGER AN ART

ANY FARMER CAN RAISE GOOD CALVES

•

SAVES 2-3 HOURS A DAY AND MUCH BOTHER. INSURES BETTER GROWTH.

•

2 to 3 Times Greater Gains With Skimmed Milk

The LARCO Calf Nipple Feeder feeds naturally. It eliminates "gulping" and directs milk to the true stomach, preventing digestive disorders and pot belly. It promotes greater gains from skimmed milk and permits the successful use of cold milk. The LARCO is specially designed to hold milk in the nipple, similar to a cow's teat. Easily installed and easily cleaned with the Washing Bulb supplied.

Write for Circular or
ORDER FROM THIS AD.
Complete, with Washing Bulb,
Only $6.50 Prepaid
3 for $18.00; 6 for $32.50
Dealers: Write for Discounts

DR. LARSON'S ANIMAL HOSPITAL, Dept. G-B, Fergus Falls, Minn

HEIFER CALF

1, Entry, Oakland Farm, Newport; 2, Entry, Hugh D. Auchincloss; 3, Fairholm's P.'s Jewel, Mervin C. Briggs & Sons.

HEIFER, 1 YEAR AND UNDER 2

1, Bailiwick Quaint Diana, Stanley & Margaret F. Clarke; 2, Elm'aple's Top Notch, Mervin C. Briggs & Sons; 3, Entry, Oakland Farm.

COW, 2 YEARS AND UNDER 5

1, Corning Ruler Tresa R., Mervin C. Briggs & Sons; 2, Farmlands Prediction's Lottie, Oakland Farm; 3, Sunnyfields Sunland, M. M. van Beuren, Newport.

FRANKLIN
VACCINES & SUPPLIES
drug store agencies.
FREE Catalog

BANISH BLACKLEG

Avoid losses by immunizing with **Franklin Blackleg Bacterin.**

Franklin Clostridium Chauvei-Septicus Bacterin gives a full immunizing dose for both Blackleg & Malignant Edema. Either 10¢ — quantity discounts.

Hemorrhagic Septicemia

Give a protective dose of **Franklin Corynebacterium Pasteurella** (formerly Pasteurella Pseudodiphthericum Bacterin). Aids in preventing "Shipping Fever."

10¢ a dose, less quantity discounts.

Avoid Abortion Infection

To help keep your cow herd clean. Excellent results are reported from the use of **Franklin Brucella Abortus Vaccine.** Made from Strain 19 for prevention of infectious abortion in cattle.

Eliminate Horns This Easy Way

Franklin Dehorning Paste prevents horn growth when applied to the horn button. Simple. Humane. Inexpensive. 50¢ jar treats 15 to 25 calves; $1.00 jar—35 to 50.

Aid Cows At Calving Time

Franklin Uterine Capsules are a practical antiseptic agent for inserting into uterine cavity following calving. Box of three capsules, $1.00; twelve, $3.00

Send today for FREE illustrated Franklin Catalog

O. M. FRANKLIN SERUM COMPANY

DENVER KANSAS CITY WICHITA AMARILLO FT. WORTH MARFA EL PASO
ALLIANCE SALT LAKE CITY LOS ANGELES PORTLAND CALGARY

America's Leading Brand of Animal Biologics

COW, 5 YEARS AND OVER

1, Bailiwick Rose Royal, Stanley & Margaret F. Clarke; 2, Farmlands Prediction's Justyne, Hugh D. Auchincloss; 3, Bailiwick Molly Royal, Stanley & Margaret F. Clarke.

JUNIOR AND GRAND CHAMPION BULL

Northern Conrad's Courageous, Russell Peckham & Harold C. Murphy.

SENIOR AND RESERVE CHAMPION BULL

Bailiwick Gentleman, Stanley & Margaret F. Clarke.

SENIOR AND GRAND CHAMPION FEMALE

Bailiwick Rose Royal, Stanley & Margaret F. Clarke.

GET OF SIRE

1, Stanley & Margaret F. Clarke on Get of Farmlands May Royal; 2, Hugh D. Auchincloss on Get of Farmlands Prediction; 3, M. M. van Beuren on Get of Farmlands Dreadnought.

PRODUCE OF DAM

1, M. M. van Beuren on Produce of Sunnyfields Glensunny; 2, Stanley & Margaret F. Clarke on produce of Locust Valley Genta; 3, Hugh D. Auchincloss on Produce of Quononoquot Yolanda.

Merryman's 58th Sale

LOUIS Merryman's 58th Sale was held at Timonium, Md., on August 18. The 120 head brought $33,015, an average of $275.13. The Grand Duchess of Luxemburg consigned Coldspring's Romulus Advocate, by Langwater Romulus and out of Coldspring's Hardwick's Alice, 698 lbs. in D and 712 lbs. in A, that sold for $2,300, and 18 females that brought a total of $4,955, an average of $275. "Advocate" was purchased on a phone bid by Mrs. M. E. Whitney, Upperville, Va. Contenders were Owen Roberts, Supreme Court Justice (retired), represented by his manager, Albert M. Stoudt, and the University of Maryland.

John B. Merryman read all the pedigrees. Louis McL. Merryman, Jr., sold about 80 head, Milton Dance about 20 and E. R. Stettinius about 20. The three young men had just returned from three weeks at Repperts Auctioneering School, Decatur, Ind.

Following is the sales list:

W. W. Baker, Sparks, Md.	
Wye Heights Actor (Bull)	$140
Felix of Holiday Farm (Bull)	175
Frank B. Beasman, Sykesville, Md.	
Benton's Bright Hebe	300
Gerar Belle Althea	315

Clipped Cattle Bring More Money
use
STEWART
CLIPMASTER

NEW
More Powerful Motor . . . 25% greater speed

CLIPS Cows, Horses Mules, Dogs Hogs

Clipping is a necessary step in fitting cattle for show and sale. Improves their appearance and makes them stand out. You'll find that clipped cattle bring more money. The increased price of one animal often pays for the machine.

For best clipping results use the Clipmaster. Patented "friction-free" tension control assures perfect tension—blades stay sharper—last longer. Where electricity is not available use Stewart 1A hand-powered machine.

Stewart clipping equipment is available at good hardware and implement dealers

SUNBEAM CORPORATION
(*formerly* Chicago Flexible Shaft Company)
5600 W. Roosevelt Rd. Dept 159, Chicago 50, Ill.

GLENN LECKY
AUCTIONEER
of Pure Bred Guernseys
Holmesville - Ohio

MAKES ANY BULL SAFE

Combined Halter and Controller keeps bulls from charging. Stops fence jumpers. Turn any bull out with safety — save feed, labor, equipment. Money-back guarantee. Don't gamble with death — no bull can be trusted! See your dealer, or write

RUSSELL MFG. COMPANY
Dept. 38, Platteville, Wisconsin

Free Booklet

WHY EVERY DAIRY FARMER NEEDS

LO-BAX
50% Chlorine

A fast-killing chlorine bactericide. Helps give low bacteria counts at low cost. Makes dairy rinse solution at a cost of only ⅛ of a cent per gallon.

2246

THE MATHIESON ALKALI WORKS (INC.)
60 EAST 42nd ST. • NEW YORK 17, N. Y.

MASTITIS IS BEING CURED

● We handle all latest effective treatments including **Penicillin** and new *"Sulfo"* drugs. Write today for particulars.

ANCHOR SERUM CO. (of Indiana)
INDIANAPOLIS, INDIANA

Osborn Hill Rena 210
Advocator's Sally of Eldorado 275
George V. Bolte, Reisterstown, Md.
Hidden Valley Fay 260
Leslie C. & Annie J. Brandenberg, Middletown, Md.
Channel Point Countess 330
Channel Point Mabel 210
Charles Brothers, York, Pa.
Wethersfield Dorcas 185
Royal Magnet Patsy 80
C. Douglas Buck, Wilmington, Del.
Hanover Hill Princess Jacky 265
Delpho's Flora of Mt. Ararat 230
Rose-Ann Czar's Mary 155
Fairlawn F. P. Jasmine 700
Fancier's Emmy of Mt. Ararat 575
L. M. Buck, Baldwin, Md.
Willowmere Pathetic 345
Willowmere Fair Peace 435
Willowmere Wedding Ring 435
Cloverland Farm Dairy, Inc., Phoenix, Md.
McDonald Farms Gov Idenia 550
R. H. Dodson, Hummelstown, Pa.
Broadview's Linda Lou 190
Adjuster's June of Ben-town 310
Dorothy Duble, Woodstown, N. J.
Fairlawn Hornet's Fame (Bull) 250
George P. Evans, East Prospect, Pa.
River Edge Clara's Clara 185
River Edge Bonnie 215
Wilda F. Farace, Reisterstown, Md.
Princess of Holiday 115
John B. Gehman, Barto, Pa.
Advocate's Royal Star 210
Avalon Yankee Diana 205
George L. Gunther, Glencoe, Md.
Heifer Calf 55
Clay C. Hess, Royersford, Pa.
Lord Sequel's Lila Rose 285
Sportsman's Bertie 295
Alert's Dainty of Mt. Ararat 390
Marcellus' Patty 380
Benton's Lucky Nordena 405
Colonel's Tess of Eldorado 280
Gayhill Ruth 310
W. F. & C. H. Hixon, Curwensville, Pa.
Educator's Neta 355
Spencer's Landing Charlotte 350
John W. Hopkins, Darlington, Md.
Hidden Valley Kewpie 110
Otho S. Horst, Clear Spring, Md.
Channel Point Minta 160
C. H. Kendig, Millersville, Pa.
Woodvale Hebe 360
A. M. Kennel, Honey Brook, Pa.
Mt. Ararat Alert's Carmelita 250
Defender's Hopewell 255
Comet's Royal Nobila 220
Shirley Badger 275
McDonald Farms Glenna 350
Raymond Knight, Street, Md.
River Edge Aletta 200
J. Hopkins Kolb, Harwood, Md.
Channel Point Corona 205
Cyrus H. Landes, Vernfield, Pa.
Avalon Cheerful Morn 300
Avalon White Tip 260
Jervis Marshall, Garrison, Md.
Oakwood Smuggler's King (Bull) . 225

Carrot Oil Vitamin Conditioner for Dairy Feeds

Carrot oil contains the active vitamin of carrots needed for healthy reproduction and sleek, glossy coats.

Carrot Oil contains provitamin A, Carotene, plus other carrot elements. It is used by breeders to increase fertility, to produce healthy calves, and to develop sleek, glossy coats. **Send Today for Free 36-Page Booklet.** This book gives details of function and uses of this great conditioner and describes 15 NRA feed concentrates offered. Every livestock breeder should have a copy.

NUTRITIONAL RESEARCH ASSOCIATES, INC.
Dept. 2 **South Whitley, Indiana**

Do you need some Pedigrees?

STARK GUERNSEY PEDIGREE SERVICE

14 Ancestor each
8½" x 11" Hand Painted (Two Colors) . . $.50
Duplicates 10c each

124 Ancestors
11" x 16¼" Hand Painted (Two Colors) . . $1.25

Pedigrees compiled from Performance Register information. Send me the name of animal, sex, date of birth, sire and dam, gransdires and grandams, great grandsires and great grandams and I will compile pedigree with records from Performance Register data.

Samples gladly submitted.

STARK GUERNSEY PEDIGREE SERIVCE
Elizabeth T. Stark, "Birches"
Route 2, West Brattleboro, Vermont.

BREEDER'S EQUIPMENT CO.
Supplies For Artificial Insemination of Animals
FLOURTOWN, PA.

Devoted exclusively to production of instruments and materials essential to the practice of successful artificial insemination.

NEW CATALOG NOW AVAILABLE

"KANT-KOM-OFF"
COW COVERS
PATENTED

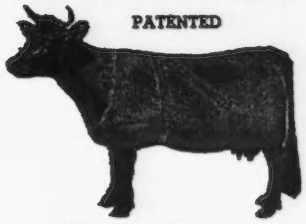

Write for Illustrated Price List

R. LAACKE CO.
1646 N. Third Street
Milwaukee 12, Wis.

MACE — CARLTON
PHOTOGRAPHERS
P. O. Box 1419
RICHMOND, VIRGINIA
Tel. 7-3677

Solid Line: BESSIE Broken Line: CLARA White Line: LARRO STANDARD

CLARA AND BESSIE ATTAINED THE SAME peak production. (See graph.) Therefore their total milk production should have been about the same. But Clara fell off badly, producing only 8066 lbs. of milk. Bessie continued close to the Larro Standard (white line on graph), producing 12,320 lbs. for the full 305 day period. Why did Bessie's production hold up . . . why did she outproduce Clara by 4254 lbs.?

BESSIE WAS FED THE LARRO WAY. She was conditioned prior to calving with Larro Dairy Feed and was fed under the Larro Dairy Feeding System during her entire lactation. While Clara received good feed, it wasn't Larro *"Farm-tested"* Dairy Feed—she didn't receive the conditioning that Larro Feeding System gives.

L-1628

THIS IS TYPICAL OF THOUSANDS OF INSTANCES that show what can happen when you feed the Larro Way. Larro helps you get top production—top profits. If you want your cows to receive the same milk production opportunities that Bessie had . . . get all the facts about the Larro Feeding System from your Larro dealer. Or write our nearest office.

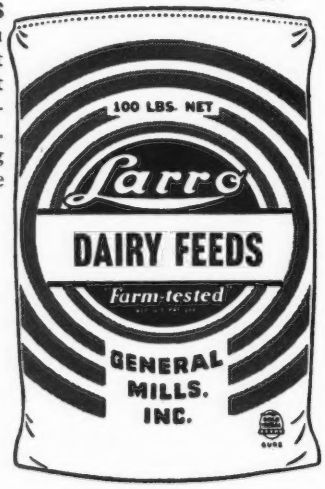

General Mills

Larro

"Farm-tested" FEEDS

Dept. 10

DETROIT (2)—SAN FRANCISCO (6)—CHICAGO (4)

"Farm-tested" is a registered trademark of General Mills, Inc.

THE BETTER YOUR FEED —THE BIGGER YOUR PROFIT

A. J. McComas, Glenarm, Md.
- Hidden Valley Katie 100
- Woodvale May King's Rex (Bull) .. 85
- Woodvale's Marlo's Mack (Bull) .. 55

H. W. McElwee, Hagerstown, Md.
- Colonel's Linda of Eldorado 210

J. C. McFall, Easton, Pa.
- Gussie of Roslyn 330
- Benton's Lucky Veronica 350
- Overland Top Vala 300

Louis McL. Merryman, Agt., Sparks, Md.
- Juliet of Holiday Farm 110
- Name Unknown 125
- Advocate's Hilda Brenda 500
- Advocate's Grace 400
- Colonel's Dimple of Eldorado 360

Allan Mims, Rocky Mount, N. C.
- Riveredge Susan's Kitty 250

Robina C. Murkland, Glencoe, Md.
- Crocker Farms B. LaNoce (Bull) ... 80

W. S. Nelson, Jr., Onancock, Va.
- Spencer's Landing Agnes 300
- Chenar's Mistress Mary 275
- King Cub's Daisy 300
- Blakeford Claire 310
- Ranger's Polly Girl 210
- Morven's Specialty 410
- Judy O'd 335

Nottingham Farms, Inc., Towson, Md.
- Rockingham Reliant (Bull) 400

B. H. Roche, Glencoe, Md.
- McDonald Farms Pre Lennie (Bull) 430

Frank H. Rohrer, Strasburg, Pa.
- Brighton Farms Lola 400
- Calder Farm Gracious 260

Rutter Brothers, York, Pa.
- Advocate's Neta 350
- Ben Tulloch Trickery (Bull) 210
- Pride of Woodside 425

Bradford Schauber, Chestertown, Md.
- Jess's Gay Duchess 250
- June's Valor Supreme (Bull) 155
- Felix's Josephine 110

Roy C. Schnebly & Sons, Clear Spring, Md.
- Advocate's Ruth of Eldorado 185

Seth K. Schnebly, Clear Spring, Md.
- Advocate's Duchess 325

C. H. Schurman, Phoenix, Md.
- Hidden Valley Larissa 90

Elmer Shifflet, Smithsburg, Md.
- Noble's Dora of Avalon 235
- Meadow Ruth 385
- Mill Dale Cynthia 255

Douglas R. Small, Monkton, Md.
- Colonel's Jane of Eldorado 300
- Sequel's Betty of Ivyland 210

Frank E. Snyder, Union Bridge, Md.
- Foremost Crown's Mary Frances ... 225
- Rolling Hills Beauty 175

Rudolph Snyder, York, Pa.
- Infanta of Holiday Farm 115
- Inspiration of Holiday Farm 115
- Innocence of Holiday Farm 100
- Gerar Heiress Belle 260
- Marcus' Lady May of Avalon 255

Elmer U. Stoltzfus, Ronks, Pa.
- Leader's Princess Pearl 185
- Lauxmont Pygmalion (Bull) 70
- Greystone Royal Diane 500

"Why I Changed to De Laval Magnetic Speedway Milking..."

"WE WANTED TO ESTABLISH AN ABSOLUTELY UNIFORM PULSATION RATE WHICH CANNOT BE CHANGED BY THE INDIVIDUAL OPERATORS • THIS CANNOT BE ACCOMPLISHED WITH NON-MAGNETIC TYPE MILKERS."

Indian Spring Farm, Darlington, Maryland

Charles W. Collier, Owner

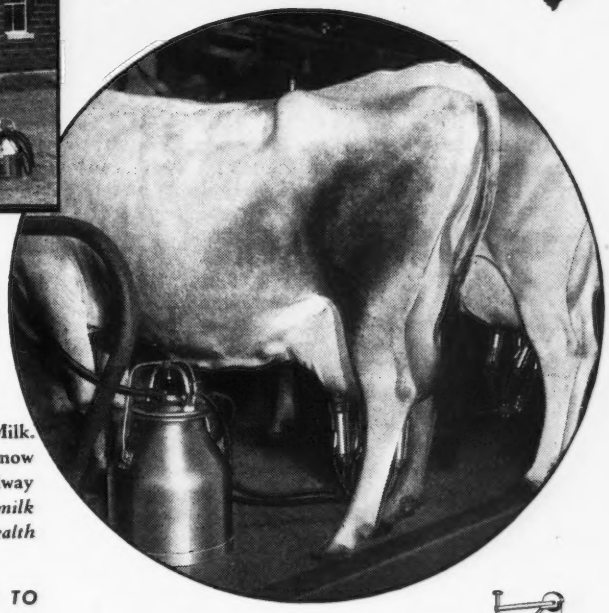

Right, Mr. Collier! UNIFORM PULSATIONS MEAN MORE PRODUCTION, MORE PROFITS

And that is why Indian Spring Farm, owned by Mr. and Mrs. Charles W. Collier, at Darlington, Maryland, discarded their previous make of milker and installed a new 16-unit De Laval Magnetic Speedway.

The Indian Spring Jersey herd is one of the oldest in the country . . . is the largest Jersey herd in the world on complete HIR test . . . and the largest producer of trademarked Jersey Creamline Milk.

No matter what make of milker you now use . . . a new De Laval Magnetic Speedway Milker will produce *more and cleaner milk . . . larger profits . . . better herd health . . . greater time and labor savings.*

NOW'S THE TIME TO CHANGE TO THE NEW DE LAVAL

New De Laval Magnetic Speedway Milker

De Laval engineered for still better, faster, cleaner milking. New stainless steel unit and new Pulso-Pump

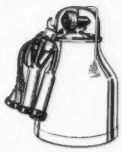

New De Laval Sterling Milker

Another great new De Laval Milker for still better milking. Stainless steel units.

New De Laval World's Standard Series Separators

The cleanest skimming, easiest-to-clean separators ever built. Every part milk touches is stainless steel Hand or motor drive

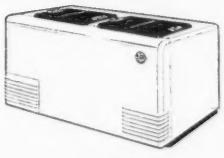

New De Laval Speedway Food Freezers

For better food preservation and better farm living. Improved table fare at lower cost Beautiful in appearance—dependable and economical in operation Two popular sizes.

New De Laval Speedway Water Heater

De Laval engineered for the dairyman Supplies 12 full gallons of 185° water "Lifetime" copper tank.

New De Laval Speedway Milking Truck

Complete with strip cup and four pails for hot water, clean udder towels, chlorine solution and used towels.

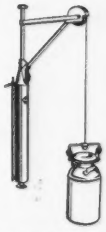

New De Laval Speedway Vacuum Can Hoist

Takes the work out of loading and unloading the milk cooler. Operates on vacuum supplied by milker pump.

De Laval

DE LAVAL SPEEDWAY

THE DE LAVAL SEPARATOR COMPANY

165 Broadway, NEW YORK 6 • 427 Randolph St., CHICAGO 6 • 61 Beale St., SAN FRANCISCO 5

The De Laval Separator Company, Dept. 15A 165 Broadway, New York 6, N.Y.

Please send me printed matter on:

- ☐ De Laval Milkers
- ☐ De Laval Separators
- ☐ De Laval Freezers
- ☐ De Laval Water Heaters
- ☐ De Laval Milking Truck
- ☐ De Laval Can Hoist

Name_____

Town_____ RFD_____ State_____

"2 Weeks' Earlier Grazing on Fertilized Pasture Saved Us $434."

"A. A. C. SOIL SERVICE AND ADEQUATE FERTILIZATION HELPS REDUCE FEED COSTS,"

Says Reed Kepner, Manager, Orangeville Brown Swiss Farms, Sharpsville, Pa.

"WE are carrying 108 head of registered Brown Swiss and 50 head of registered Herefords," writes Reed Kepner, Manager of Orangeville Brown Swiss Farms, Sharpsville, Mercer Co., Pa., "and have a total of 800 acres, half of it in pasture. To keep production costs in line, we find it necessary to produce high quality feed grown on the farm. A number of years ago, we compared Agrico against various other fertilizers, and Agrico did such a good job that we have used it exclusively ever since. We apply the Agrico specially made for each crop, 400 lbs. to the acre on wheat and corn, and 350 lbs. per acre on our oats, and get excellent crops, season after season.

"PASTURE FERTILIZATION PAYS WELL!"

"Last year," continues Mr. Kepner, "we decided to do something about our pastures, in order to improve the growth and feeding quality. Your A.A.C. Soil Service analyzed our soils and gave us recommendations as to lime and fertilizer requirements for best results at least cost. Last Fall on 40 acres we applied lime and 700 lbs. of 18% NORMAL Superphosphate per acre, as recommended. This Spring this 40 acres was ready to graze EXACTLY TWO WEEKS BEFORE ANY OF OUR UNFERTILIZED PASTURE. We turned 80 head onto this 40 acres, and the two weeks' earlier grazing saved us real money on barn feeding costs. The actual saving was $31 a day for the 80 head, and for two weeks this means A TOTAL SAVING OF $434. That's a pretty good return in itself, but in addition we had much better grazing all season on the fertilized pasture.

"We are now convinced that there is good profit in pasture improvement, and this Fall we are applying lime and 18% NORMAL Superphosphate on another 50 acres, and next Spring will fertilize and reseed 50 acres more, until we cover all our pastures.

"Your Soil Service is a big help — it takes a lot of the guesswork out of this business and enables us to KNOW exactly what is needed for top productivity."

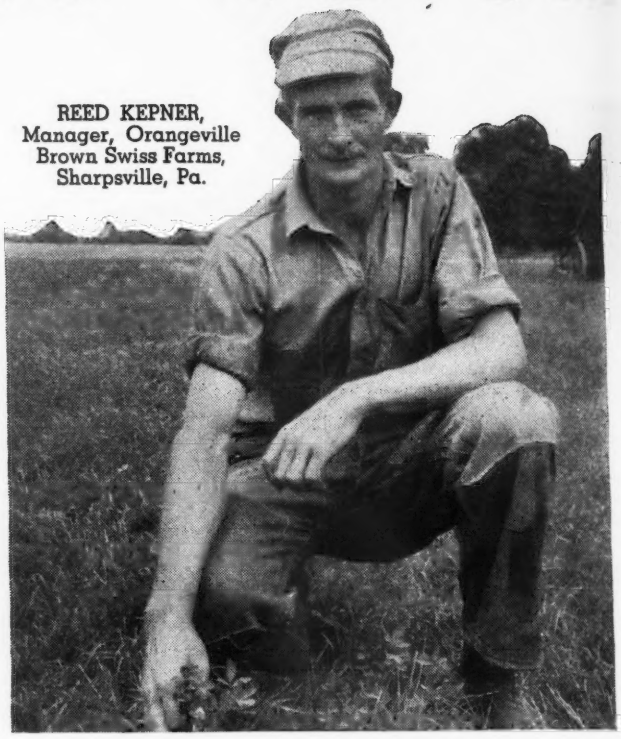

REED KEPNER, Manager, Orangeville Brown Swiss Farms, Sharpsville, Pa.

Make Use of AAC Soil Service

Start this Fall to fertilize your pastures and haylands and promote a better growth of more nutritious grasses and legumes. Use AGRICO FOR TOP DRESSING, AGRICO PHOSPHATE & POTASH or 18% NORMAL Superphosphate, depending upon the fertility level of your soil. Act on the basis of facts — DON'T GUESS. Let us make a thorough analysis of the soil in each of your fields and give you recommendations as to the lime and fertilizer needed to do the best job at lowest cost. Write our Service Division at nearest office, listed below.

AGRICO® Fertilizers and 18% *NORMAL*© Superphosphate are made only by

The AMERICAN AGRICULTURAL CHEMICAL Co.

ALEXANDRIA, VA.
BALTIMORE 24, MD.
BUFFALO 6, N. Y.
CARTERET, N. J.
CHARLESTON, S. C.
CINCINNATI 17, OHIO
CLEVELAND 11, OHIO
COLUMBIA, S. C.
DETROIT 31, MICH.
EAST ST. LOUIS, ILL.
GREENSBORO, N. C.
HENDERSON, N. C.
HOULTON, ME.
LAUREL, MISS.
MONTGOMERY 2, ALA.
NEW YORK 7, N. Y.
NORFOLK 6, VA.
NO. WEYMOUTH, MASS.
PENSACOLA, FLA.
PIERCE, FLA.
SAVANNAH, GA.
SPARTANBURG, S. C.
WILMINGTON, N. C.

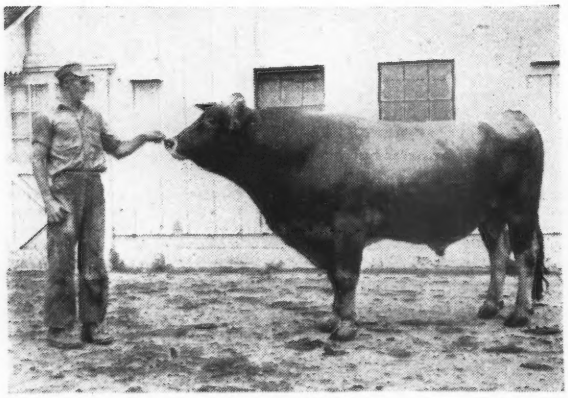

REED KEPNER, Manager, Orangeville Brown Swiss Farms, Sharpsville, Pa., with Royal's Gallant of Lee's Hills, #59813, one of the sires of this well-bred herd.

TOMORROW'S
FEEDING PIONEER DAIRY FEEDS PROGRAM
TODAY!
A COMPLETE DAIRY FEEDING PROGRAM
That produces "Quality Results at Low Cost" — proven in the pail.
That pioneers in being different.
Feeds that are open — loose — flaky.
HALES & HUNTER CO.
CHICAGO 4, ILL. WILMINGTON 83, DEL.
MANUFACTURERS OF RED COMB POULTRY FEEDS

NEW ANDIS ELECTRIC EAR CLIPPER

ONLY $15. CASH

● Here is a precision built, magnetic-type electric Ear Clipper designed for clean, smooth hair removal. A favorite of leading horse and stockmen who find the Andis especially fine for grooming show animals. Light weight . . . quiet . . . easy to handle . . . fast. Completely housed in aluminum case. Black wrinkle finish. Available for 110 volt—60 cycle A.C. Current.

Order from your Saddlery House, Hardware or Implement Dealer

ANDIS CLIPPER COMPANY
DEPT. 40-K • RACINE, WIS.

Shampoo Coat Bloom

Weston's Shampoo—A concentrated liquid soap Use before Show or Sale Leaves hair silky, easy to curl Suds in hard or soft water Pint 50c, quart 85c, gallon $3.00.

Weston's Coat Bloom—Preferred for well-groomed livestock. Easy to use Will not gum the coat Pint 50c, quart 75c, gallon $2.50.

WESTON MFG. AND SUPPLY CO.
Speer Blvd. DENVER, COLO.

Roger I. & Howard Tolle, Jr., Baldwin, Md.
- Name Unknown 10
- Riveredge Marie's Beauty 230
- Channel Point Clarice 120
- Channel Point Prudence 245

F. L. Vinson, Glenarm, Md.
- King Cub's Jewel 275
- Benton's Lucky Hattie 550
- Charm of Valley Acres 275

John B. Walters, Forest Hill, Md.
- Hidden Valley Lotus 130

Edwin Watts, Onancock, Va.
- Three D's Ladina's Cindrella 115
- Hanover Henrietta 160
- Colonel's Nancy of Eldorado 200
- Colonel's Irene of Eldorado 130

John D. Watts, Onancock, Va.
- Sunshine of Holiday 120

Mrs. M. E. Whitney, Upperville, Va.
- Coldspring's Romulus Advocate (Bull) 2,300

Marshall Wilson, Bel Air, Md.
- Ridgeleigh's Royal Lady 110
- Defender's Royal Rosemary 400
- Pine Grove Farms Kathy 400
- Advocate's Isabelle of Eldorado 175
- Hidden Valley Myrtle 140

Wilton Farm Dairy Inc., Catonsville, Md.
- Chenar's Blinkie 435

WANTED
Woman—between the ages of 30 and 45 for cooking and downstairs work. Must be familiar with the handling of milk, making butter, etc. Plain cooking and thorough knowledge of cleaning desired. Excellent wages and own room, bath shared with other girl employed. Employer furnishes uniforms. References for character required. Write for interview. Train fare paid. Position must be filled by December1.
MRS. ERNEST R. ACKER
Spring Gable
Poughkeepsie, New York

POSITION WANTED
Farm Manager or Herdsman. Would prefer starting on small scale or new outfit. Married, experienced general farming and herdsman. Prefer Eastern Pennsylvania. Best references.
Box 714
Guernsey Breeders' Journal
Peterborough, New Hampshire

POSITION WANTED
Manager, late forties, small family, with lifetime experience all branches of dairying and crop raising. Successful record of accomplishment is best reference. Efficient and dependable.
Box 707
Guernsey Breeders' Journal
Peterborough, New Hampshire

Phone 61
Wolfe Photo Service
Specializing in
Livestock Photography
NORTH - South Carolina

DAISY Cattle Markers

DELIVERY ONE TO THREE DAYS POSTPAID
NO. 21—FOR NECK. Adjustable chain. Numbered both sides. $11.50 per doz.
NO. 17—FOR HORNS. Adjustable chain. $8.00 per doz.
NO. 25M—Marker Plates without chain. Key Ring Fasteners. $6.50 per doz.
NO. 38—DOUBLE PLATE NECK CHAIN. Upper portion strap; lower portion chain. $12.50 per dozen.

NO. 25—DOUBLE PLATE ALL CHAIN MARKER. Marker Plates SOLID BRASS, numbered both sides. Chain is brass plated. Weight, 1 lb. each.
Price: $14.50 per doz.
Sample mailed for $1.00. Write for folder.
GOLDEN ARROW FARMS
Dept. Box 7 Huntington, Indiana

STROHMEYER & CARPENTER, Inc.
Photographers of Animals
White Plains - Box 788 - New York

PHOTOGRAPHS
OF YOUR GUERNSEYS
GEORGE AKER
ROUTE 3 FT. WAYNE 8, IND.
Phone Anthony 26713

FRED C. WETMORE
Livestock Photographer
1718 Alvin Avenue
Cleveland 9, Ohio
Phone: SHADYSIDE 2116

South's Leading Guernsey Auctioneer
AGENT
Lloyd's Livestock Insurance
TOM McCORD
Montgomery Alabama

FOOT TRIMMING
Fitting for Sale or Show
If you want your cattle presented in top shape or if you need any feet trimmed.
Write
RALPH D. BACON
Box 25
BERLIN, MASSACHUSETTS

PENICILLIN for MASTITIS
Amazing results reported. Low cost. Write for particulars to—
ANCHOR SERUM CO., Indianapolis, Ind.

Liseter Farm

T. B. ACCREDITED 111895 . . BANG'S CERTIFICATE 95

SALE CONSIGNMENTS

To The Invitational Sale, Trenton, New Jersey - October 10, 1947

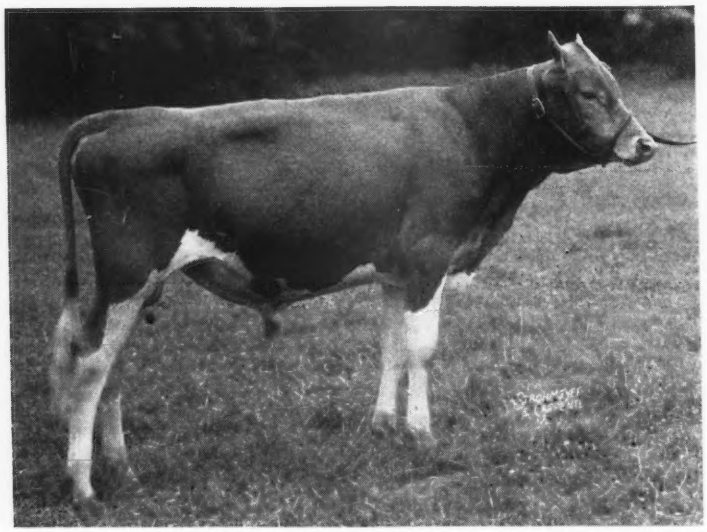

LISETER ROYALIST

Born: June 28, 1946

Sire: ANTIETAM ROYALIST—by Langwater Vagabond and out of Hardwick's Sonsie, head of the great Sonsie family at Antietam. Full brother to Antietam Skylla, 16231—841—C, Antietam Sonsie, 13208—604—CC (sold for $4,300), Antietam Sonye, 12802—565—GG, and Antietam Sonja, 11870—490—GG.

Dam: ANTIETAM JANE, 18045—693—B, by Langwater Vagabond and out of Bright Lad's Jane, 17390—766—BB, the head of that other great cow family at Antietam. Antietam Jane is full sister to Antietam Janice, 20146—861—Sr4—365, Antietam Janita, 11200—533—Sr3—305C, Bondwick, A. R. (at Locust Grove), and Antietam Gypsy Prince (at Liseter), and 3/4 sister to Antietam Garnet, 14023—669—G, sold for $8,100 to top 1943 Guernsey Sale. Jane has 2 A. R. daughters, Antietam Jeanette, 12204—505—EE, made on three quarters, and Antietam Jeannie, 12303—556—Jr2—365—943 T. M. (pending), and two other young daughters at Antietam that will be tested.

Also A Fine Young Cow

LISETER GOLDEN ROSE—Born: October 26, 1943

Sire: LISETER BELLA'S HARDFAST, he by a son of Mixter Hardwick and out of that great show cow, Africander's Bella of Liseter, 14607—863—C.

Dam: LISETER BELLADONNA'S NELL—a daughter of that great show bull, Liseter Belladonna's Sunny, by Langwater Sunny and out of the foundation cow of the Liseter herd—**Mixter Royal Belladonna,** 15366—730—A.

To Louis Merryman's 59th Sale, York, Pa. - October 13, 1947

LISETER COUNTRY BOND—Born: October 24, 1946 (bull)

Sire: ANTIETAM COUNTRY BOND, whose first 5 daughters all tested in GGG averaged 10292—448, and whose 6 nearest tested dams averaged 15331—778—two immature; full brother to Antietam Gypsy King, at Fritzlyn Farm, and to Antietam Vagabond, recently purchased by Gwynllan Farm for $5,000.

Dam: LISETER ROYAL BELLA, 11598—658—G, and on retest has made 12201—570 in 278 days as a 6-year-old. She by Liseter Belladonna's Sunny (see above) and out of that great show cow, Africander's Bella of Liseter, 14607—863—C. Royal Bella is the dam of Liseter Hardfast Royal, junior herd sire at Liseter.

Also Two Heifers

Both excellent individuals and by Antietam St. Nick, a son of Antietam Gypsy Prince, full brother to Antietam Jane (see above) and both out of daughters of Green Meads Walnut Squire, a grandson of Langwater King of the Meads out of Green Meads Lady Desire, *14864—800—FF.

1. LISETER CHRYSANTHEMUM—Born: March 17, 1946
2. LISETER LARKSPUR—Born: April 4, 1946

*Class Leader

MISS R. J. AUSTIN
MRS. J. AUSTIN DUPONT } Owners
ZIBA BUNNELL, Manager

Liseter Farm Newtown Square, Pa.

South Wind Farms

REGISTERED GUERNSEY BREEDERS
Fully Accredited

★ EARL GROTH, *Owner* FLOYD KRAUTER, *Manager* OSSIAN, INDIANA. ★

The Old 1-2 Type Getting Combination Is Clicking At South Wind

PREDICTION - KING

The number 1 sire of the breed for excellent daughters (8) mated to a daughter of the number 2 sire of the breed for excellent daughters (5) produced.

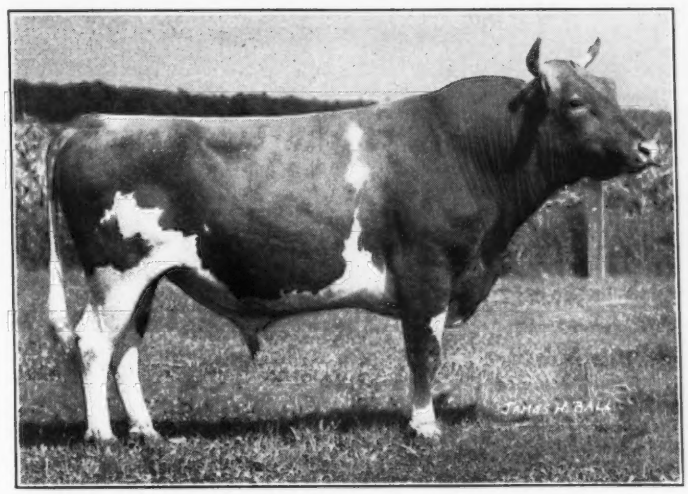

McDonald Farms Hoosier

AN "EXCELLENT" BOTTOM LINE

HOOSIER is out of a cow that classified Very Good (High) and she is out of a cow that classified Excellent (92).

HOOSIER is out of McDonald Farms Delilah, 13321—677—G, 14874—753—A. A daughter of Myhaven King (5 Excellent daughters) and out of Hardwick's Gypsen Secret, 14030—758—AA (classified Excellent—92).

A REPORT FROM THE MILKING LINE
ALL HOOSIERS

	MILK	FAT	AGE	DAYS
COLLINWOOD HOPE	9547	492	Jr2	365
COLLINWOOD HORTENSE	10287	441	Jr2	240
COLLINWOOD HENRIETTA	5881	257	Jr2	150
COLLINWOOD CAROLYN	2729	120	Sr2	61

We have about 22 Hoosier daughters in our herd, and are getting many favorable comments on his offspring.

HIS SONS FOR SALE

EARL GROTH, Owner FLOYD KRAUTER, Manager OSSIAN, INDIANA

Frank S. Loyd, Owner
Phone 4363

Laurel Cliff Farm

Lynchburg, Virginia

PRESENTING

Our Herd Sire

Nate Sequel of Laurel Cliff

Nate has five daughters now on test and 10 more in the herd that will be tested as they freshen. Nate is still going strong and many cows are in calf to him.

He is a result of crossing the same families that produced Meadow Lodge Honeydew, 7th place Sr4—365C (see June 1 Journal, page 1822). She is a result of mating a son of Bournedale Rex to a great granddaughter of Hilltop Butterfat's Honeymoon. Nate is a result of mating a grandson of Rex to a similarly-bred great granddaughter of Hilltop Butterfat's Honeymoon.

Dam:..... **NOBLE'S BUTTERFAT HONEYMOON**

41	CCC	610	12381	610

Class Leading record when made.

43	AAA	610	11652	495

(last half made on machines)

Maternal Grandam.... **HEARTSEASE BUTTERFAT HONEYMOON**

36	GG	1090	10407	547

3 A. R. daughters, 2 over 600 lbs. fat in immature classes

Paternal Grandam:..... **CATHEDRAL SYLVIA**

34	G		12463	654
39	AA	1095	14639	773

1 A. R. daughter, 481—DDD. 2 P. R. sons

Sire:..... **CATHEDRAL JOHN RILMA**

22 daughters being tested at Laurel Cliff Farm.

Maternal Grandsire:..... **HEARTSEASE'S BUTTERFAT**

Sire of two Class Leading daughters.

Paternal Grandsire:..... **CATHEDRAL REX RILMA**

A son of Bournedale Rex out of a full sister to Cathedral Rosalie. 3 A. R. daughters, all tested on first calf, 2 over 500 lbs. fat.

His choice daughter is being consigned to Virginia State Sale, October 15.

His daughters are being bred to Western Glow Achievement, see August 1 Journal, pages 408, 409, 410; June 1 Journal, pages 1798, 1858; May 1 Journal, page 1422; and April 15 Journal, page 1152.

15th Annual Virginia Guernsey Breeders' Association Sale

ATLANTIC RURAL EXPOSITION GROUNDS

Richmond, Virginia, Wednesday, October 15, 1947

Sales Headquarters: RUEGERS HOTEL, RICHMOND, VA.

62 Head - 62

5 BULLS **29 COWS** **20 BRED HEIFERS** **8 OPEN HEIFERS**

INVERNESS CLEO
10996—497—CcC
Dropped: March 15, 1941
Due: September 14, 1947
Sire: HANNAH'S MAXIM
Dam: INVERNESS NASTURTIUM, 6714—392—D
Consigned by ELIZABETH B. AGNEW, INVERNESS FARM, BURKEVILLE, VA.

FAITHFUL MAXIM'S SUN SHINE
10790—538—FF
Dropped June 30, 1942
Due: September 12, 1947
Sire: FAITHFUL'S MAXIM
Dam: SUNSHINE OF SPOUT SPRINGS
Consigned by T. R. HAMILTON, HAMHURST FARM, BURKEVILLE, VA.

VAUGHAN'S LULA
8317—385—305—2yrs, 8762—436—3yrs,
9945—508—Jr4—HIR
Dropped: August 2, 1941
Sire: PEG'S MAXIM'S MAY KING
Dam: TIP TOP FRANCES
8818—411—D. H. I. A.—273 days
9289—416—D. H. I. A.—305 days
Consigned by JAMES H. VAUGHAN, VAUGHANDALE FARM, BURKEVILLE, VA.

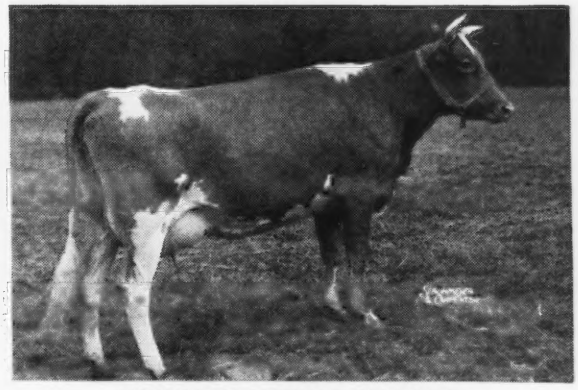

FANNING FIELDS KANDIA
13136—702—E, 16495—706—Sr4—365
Sire: FANNING FIELDS HENRY, A. R.
Dam: FANNING FIELDS FRANCES
12196—614—AA
Her son, SHOAL FALLS COMPLIMENT'S HENRY, dropped March 6, 1946, by Riegeldale Majesty's Compliment, consigned by SHOAL FALLS FARM, INC., HENDERSONVILLE, N. C.

FOR CATALOGS WRITE

Louis McL. Merryman & Sons • Sparks, Maryland

A Great Combination All A-round

Langwater Henchman . . .

His Sire:
Langwater His Honor
Sold for $5300
3 nearest dams average
15932—842—F

Sire:
Langwater Valencian

Dam:
Langwater Honoria
17270—937—AA

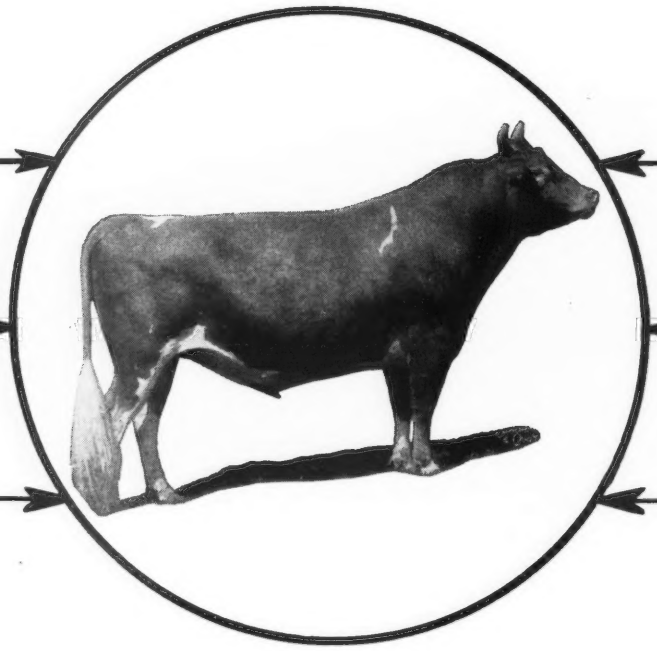

His Dam:
Langwater Coquette
12288—586—F
12563—646—D

Sire:
Langwater Countryman, A. R.

Dam:
Langwater Charm
13208—700—D

. . . and he is coming through for us

HIS DAUGHTERS AND THEIR PRODUCTION:

Name	*Record*	(*SEE NOTE BELOW)
1. Franchester Handy Melba	10639—594—Jr2—365C (pending)	83 lbs. fat
2. Franchester Handy Pearle	11515—568—Jr2—365C (pending)	41 lbs. fat
3. Arrus Handy Bouquet	12728—565—Jr2—365 (pending)	212 lbs. fat
4. Arrus Handy Betty	9406—460—Jr2—365—269 days	81 lbs. fat
5. Arrus Handy Sandra	8606—403—Jr2—365—258 days	24 lbs. fat
6. Franchester Handy Iola	6540—294—Jr2—365—156 days	27 lbs. fat
7. Franchester Handy Witch	6839—309—Jr2—365—153 days	37 lbs. fat

*The figure given is the number of pounds of fat the daughter exceeded the dam in same given period of test. (All records converted to maturity.)

The unusual smoothness, size and pleasing conformation of these daughters of Langwater Henchman make them one of our most attractive two-year-old groups.

We have great confidence in *Henchman* and we can recommend his sons to breeders with a great degree of certainty that they will breed the kind of cows people like.

WRITE FOR PEDIGREES AND PRICES

FRANCHESTER FARMS • Lyndhurst, Ohio

ACCREDITED FOR BANG'S AND T. B.

CHARLES B. BOLTON, *Owner* C. E. EBY, *Herdsman* C. R. HUSTON, *Manager*

Med-O-Dale Farms

ALTAMONT, NEW YORK

T. B. Accredited . . . Bang's Free

80 Head of Registered Guernseys • Growers of Birdsfoot Trefoil Seed

HERD SIRES

Our herd is being built on a strong concentration of Coronation blood lines.
Our foundation cows trace to Coronation Rose King, A. R., through an A. R. son and an A. R. grandson.

CORONATION MAJESTIC'S JETHRO

Born: APRIL 15, 1946

7 of his nearest 9 tested dams average 857 lbs. fat

Sire: CORONATION MELBA'S MAJESTIC

A son of Coronation Levity Prince, A. R. ($11,000) and out of Coronation Melba, 13001—804—GG (1 A. R. son, 2 A. R. daughters). Melba is out of Green Meadow Melba, 15342—963—Sr2—365C—World Record.

Dam: FRA-MAR JEAN

12637—640—D

A daughter of Fra-Mar Coronation Noble, A. R. that is by Coronation Pharaoh, A. R., out of Coronation Coronet, A. R.

JETHRO TRACES TO BOTH THE MELBA —LEVITY AND CORONET FAMILIES

GREAT COWS CLOSE-UP

GARDENVILLE KING'S GENERAL

Born: DECEMBER 14, 1946

6 nearest dams average 713 lbs. fat.

Sire: GARDENVILLE CORONATION KING. Highest priced Guernsey bull ever sold—$45,000. A son of Coronation King of Pine Manor, A. R. ($11,500) and out of Douglaston King's Charlotte, 15228—828—FF, 19751—988—AA ($11,000). He traces to the Superb's Flower family. At the Gardenville Dispersal, 12 direct descendants through the female line of Superb's Flower sold for $106,075.

Dam: GARDENVILLE PRINCESS ROSE

13927—567—G

On retest, 8987—368—Jr4—305 (3x) in 192 days. Sold for $1,000. A daughter of Pine Manor King Kenfleur, A. R., that is a full brother to Coronation King of Pine Manor ($11,500). She is out of Gold Branch G. Raider Rose, 14987—550—AA.

Follow the Coronation Cross at Med-O-Dale and try some Birdsfoot Trefoil on your pasture and permanent hay land.

DR. HOMER L. NELMS, Owner
399 STATE ST., ALBANY 6, N. Y.

CLIFFORD E. GREENE, Supt.
ALTAMONT, N. Y.

Consigned . . . RIEGELDALE SALE • Trion, Georgia

Saturday, October 25, 1947

A Choice 3-Year-Old — **HAMILTON COUNTY PRINCESS VERA**

Born: AUGUST 1, 1944 On test, 9274—430—Jr2—365 in 255 days

IN THE SALE

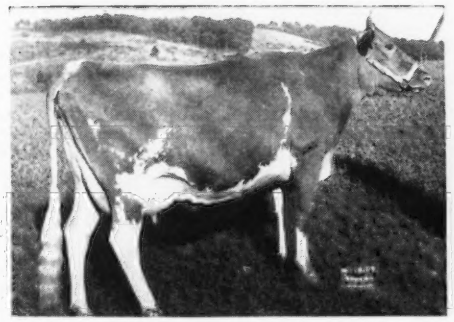

HAMILTON COUNTY PRINCESS VERA

Sire: CLEAR SPRINGS' GAY PRINCE
Sire: Quail Roost Maxim's Prince, A. R.
Dam: Klondike Gay Grace, A. R., 11012—604—F, 12380—715—C,15711—906—AA. 3 A. R. sons, 2 A. R. daughters, with 644—FF, 628—DD.

Gay Prince is a full brother to Clear Springs' Princess Gracie, $5,200, Quail Roost, 1945.

HER DAM

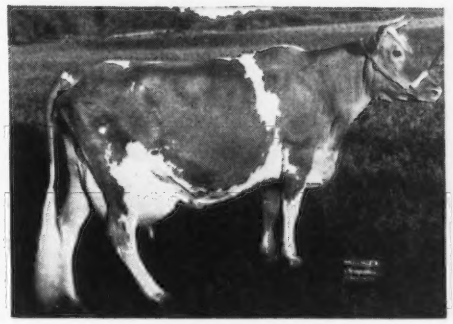

HAYWOOD GLORIA
12435—566—AA

Dam of Hamilton County's Glorious, 11122—572—Jr2—365; Hamilton County Princess Vera, on test, 10188—478—Jr2—365 in 286 days.

Next dam: HAYWOOD GOLDBUD, 14680—715—B.
2 A. R. daughters include Haywood Glorianna, 15036—690—A, 3 A. R. daughters.

Princess Vera is a paternal sister to Hamilton County Princess Marge, sold for $1,500, 1947 Quail Roost Sale; Hamilton County Princess Elsie, 11721—541—Jr2—365 (pending); Hamilton County Princess Holly, 8801—473—Jr2—365 (pending); Hamilton County Princess Agnes, 11334—564—Jr2—365 (pending).

William L. Bork Memorial Hospital

J. B. SWAFFORD, M.D., Supt. R. F. D. No. 2 CHATTANOOGA 6, TENNESSEE

We Consign

VIRGINIA STATE SALE

October 15, 1947 - Richmond, Va.

VAUGHAN'S LULA
Born: August 2, 1941

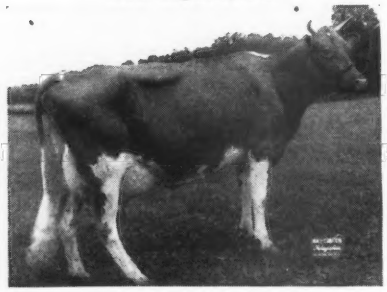

1944—8317—385—305 days D. H. I. A.
1945—8762—436.9—305 days D. H. I. A.
1946—10472—539—328 days D. H. I. A.
1947—4091—176.7—in 83 days—5yrs. H. I. R.

Lula has had a calf every year.

A daughter of Peg's Maxim's May King, he by Peg's Maxim, A. R., he in turn by High Point Prince Maxim, A. R. (More 800 lb. daughters than any Guernsey sire). She is out of a daughter of Inverness Eddie, this blood going back to the Maxim-Foremost cross.

Lula will be sold open.

A GOOD ONE—LOOK { at the photo / at the udder }

Then think of the MAXIM-FOREMOST

VAUGHANDALE FARM

JAMES H. VAUGHAN, Owner BURKEVILLE, VIRGINIA

AUCTION SALE

OAKLAND FARM

Portland, Rhode Island

78 HEAD

REGISTERED GUERNSEYS

October 14, 1947

A feature of the sale will be the bull—**CONRAD'S BARONET**—son of Riegeldale Emory's Conrad and out of a daughter of Lynbrook Monarch's Secret, A. R.

This bull was born January 3, 1943, and will be in the sale along with 12-15 daughters.

GUSTAV WHITE, INC. 37 BELLEVUE AVE.
NEWPORT, RHODE ISLAND

DUKES DALE FARM *Consigns to . . .*

The 8th Annual Southern Sale, Columbia, S. C., Oct. 11

RIVELON ROYAL ANNABEL LADY Born: May 29, 1945. Due first calf October 13, 1947.

Daughters of Rivelon Royal Cyclop and Paternal Sisters to Lady.

Left to right: Rivelon Royal Countess, Rivelon Royal Marjorie, Rivelon Royal Galore, Rivelon Royal Fitz. All A. R. cows.

Lady is probably the top daughter of:

RIVELON ROYAL CYCLOP, A. R.
12 A. R. Daughters, 6 on test, 26 daughters in herd, most of our best A. R. cows now in calf to his service.

Sire:
Rivelon's May Royal, A. R.

Dam:
Glen Gable Adda, G. P. D.

Her Dam: AMOS' ANNABEL
Dam of 2 A. R. Daughters. One of our best foundation females, still breeding at 15 years.

Sire: HARDWICK'S AMOS, A. R.

Dam: WOODLAWN'S ANNABEL, 8721—491—A.

The May Royals, through Cyclop and Hardwick, have outstanding dairy character, beautiful udders and are heavy producers. It is an established fact that many of the great herd sires of today are out of dams of this breeding and are very closely related to **Annabel Lady. SHE IS HERD SIRE MATERIAL.**

DUKES DALE FARM · Orangeburg, S. C.

R. F. DUKES, Owner FULLY ACCREDITED MARION BLACK, Herdsman

BRANDTJEN FARMS *Consign to the*

Minnesota State Sale, October 18, 1947, the State Fair Grounds

Her Paternal Grandam

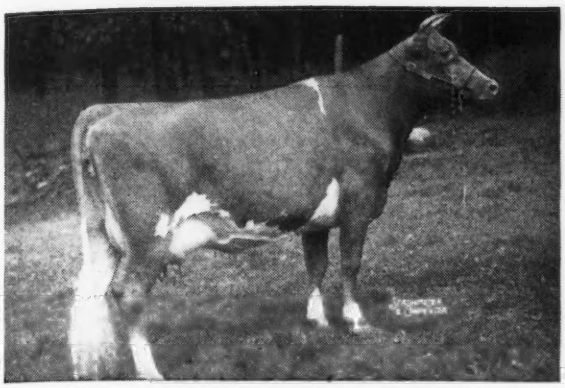

GREEN MEADS LADY WILDA
12086—661—FF
Full sister to Green Meads Lady Wilma
13864—661—GG, 17213—804—AA

Brandtjen's Natch
Born: NOVEMBER 14, 1946 (vac.)
1st place calf, Steele County, 1947.
Member 1st place Jr. Get and best 3 females.
Sire: GREEN MEADS WIL-DEAN
Dam: BRANDTJEN'S FERN
8951—520—A
1 A. R. daughter

ALSO

Brandtjen's Minerva
Born: JUNE 9, 1945
Calved August 9, 1947 (Started on test)
Second place yearling S. Dak. 1946, Kansas, 1946
Sire: BRANDTJEN'S HORACE
(Dam has 794—A)
Dam: PURITY MAUD
9769—429—GG
1 A. R. daughter

BRANDTJEN FARMS - Bert Schwinghamer, Supt. - **Farmington, Minn.**

Consigned **To the KLONDIKE SALE**

OCTOBER 13 - Klondike Farm, Elkin, N. C.

She carries the strong **Argilla Knight-Foremost Gay Lad blood.**

Cedar Knight's Judith

Born: JANUARY 11, 1946

Sire: **Clear Springs Glorious Knight**
A double grandson of Argilla Knight, A. R., and double great grandson of Foremost Gay Lad, A. R.

Dam: **Klondike Judith,** 10186—500—G, an Argilla Knight daughter. Judith carries the blood close-up of such great cows as Klondike Gay Grace, 15711—906—AA and Klondike Gay Donnabella, 13075—681—A. Judith was bred July 19, 1947 to Klondike Holli-Cavalier. All of Holli-Cavalier's half-sisters offered at public auction in the past 4 Klondike Sales by Klondike have averaged $2,650.

For Argilla Knight—Foremost Gay Lad Inheritance—Buy Judith

T. B. ACCREDITED—BANG'S FREE

CEDAROCK FARM • **Salisbury, North Carolina**

Y. C. COLLINS, Owner — C. W. DENHAM, Herd Manager

Green Meads Proud Knight

Progeny come through with TYPE as well as PRODUCTION.

First Prize Open Get Michigan State Fair with Nina-Myra-Neptune-Friar

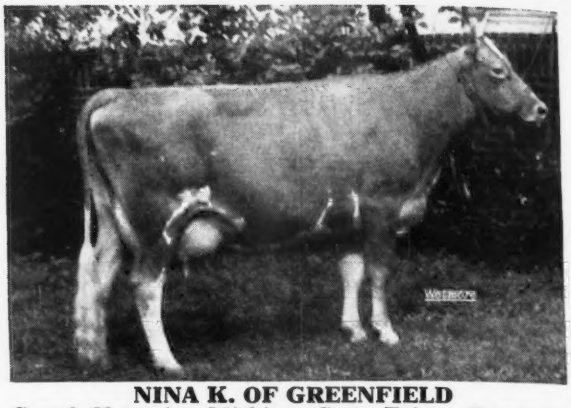

NINA K. OF GREENFIELD
Grand Champion Michigan State Fair. (Owned by Premier Farm, Rochester, Michigan).

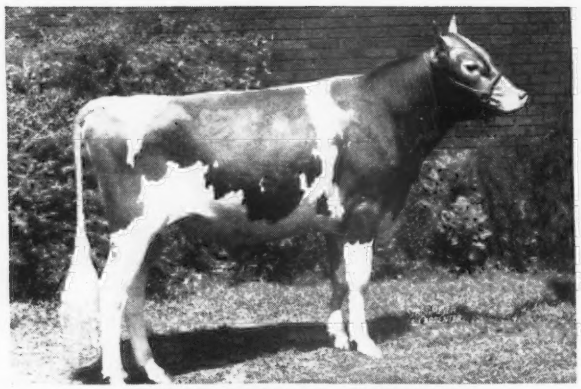

GREAT OAKS K. NEPTUNE
Jr. yearling, 1st Illinois—1st Missouri—3rd Ohio

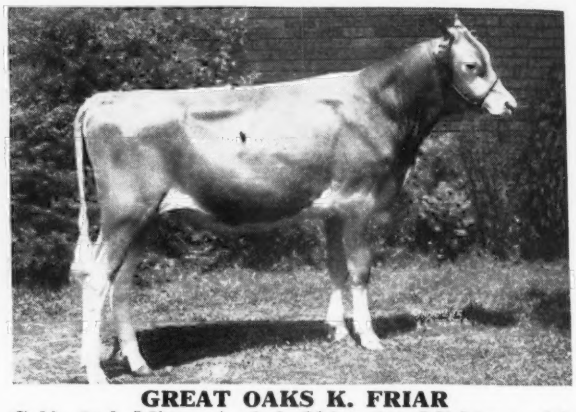

GREAT OAKS K. FRIAR
Calf—2nd Missouri—3rd Ohio—1st Michigan—9th Illinois.

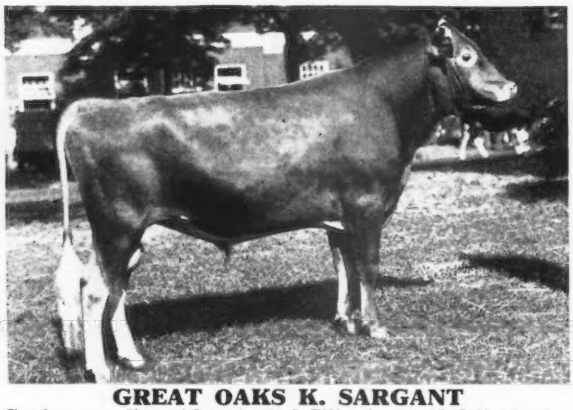

GREAT OAKS K. SARGANT
Senior yearling (short), 3rd Illinois—2nd Missouri—3rd Ohio—3rd Michigan. Sold to Alpine Farm, McMillan, Michigan.

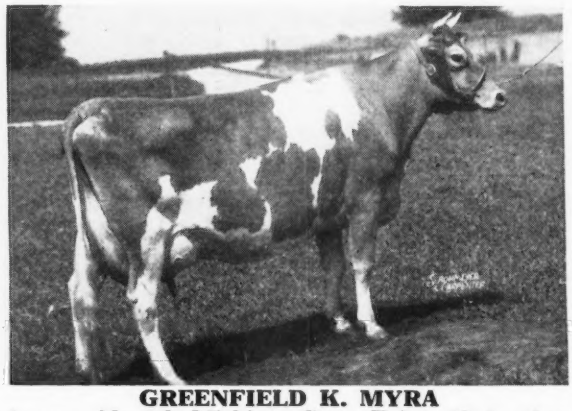

GREENFIELD K. MYRA
4 year old—6th Michigan State Fair. (Only place shown).

A 2-year-old, **CURTISS CANDY LEVITY MARVEL,** also comes through 1st at Illinois—4th at Missouri—2nd at Ohio—1st at Michigan.

GREEN MEADS PROUD KNIGHT, A. R.—full brother to Secret at Aldrich Farm and Gallant at R-Lane Farm. A son of Langwater County Squire and Green Meads Queen Snowflake, 10510—601—GG.

Sons For Sale out of good A. R. dams

GREAT OAKS STOCK FARM

Rochester, Michigan

HOWARD L. McGREGOR, Owner A. J. STASER, Supt. of Guernseys BOB WILLIAMS, Manager

CLEARFIELD FARM

Consigns . . . .

To the Eastern Ohio Guernsey Sale

October 16, 1947 — Canfield, Ohio

←CLEARFIELD BELL BOY

Born: October 11, 1946

From our best cow family

CLEARFIELD BELLE

A Sr2-yr-old on test with 445 fat in 297 days (305)

2nd Dam:

CLEARFIELD FERN'S QUEEN

12553—629—D

On retest — 12582—661—5yrs—365 in 243 days.

Sire: Langwater Arnold, a son of Langwater Valencian, A. R., and out of Langwater Lorna, 15001—773—A.

ALSO—2 A. R. daughters of Langwater Flash, A. R. — one fresh, the other heavy in calf to Langwater Arnold.

For catalogs write Ohio Guernsey Breeders' Association, Wooster, Ohio

CLEARFIELD FARM EARL T. LINDSAY Route 3 Massillon, Ohio

START

a regular advertising campaign

NOW

Send for special contract rates.

The Journal

Langwater Romulus Mixter Hardwick

A Cross That Has Been Tried and Proved

You get this inheritance in a son of—

COLDSPRING'S ROMULUS LAD

IN OUR HERD . . . We already have over 40 daughters of LAD—some are already on test.

LAD is sired by Langwater Romulus, A. R., out of a 10355—630—GG daughter of Mixter Hardwick, A. R.

You can buy a Romulus Lad son out of one of those good proved Chesterbrook A. R. cows—the kind of a cow that makes good at the pail.

Females For Sale

We will also sell a choice selection of heifers. Write us your needs. Many of the heifers will be by LAD.

"By Their Records You Will Know Them"

ACCREDITED CERTIFICATE 284084
PENNSYLVANIA BANG'S CERTIFICATE 288

CHESTERBROOK FARM

BERWYN (Chester Co.) PENNSYLVANIA

EST. E. B. CASSATT, Owner PETER J. BOLAND, Manager

ZIMALCREST *Consigns...*

8th ANNUAL SOUTHERN GUERNSEY SALE - OCTOBER 11, 1947 - COLUMBIA, S. C.

The Best in Maxims - 2 Daughters of Quail Roost Noble King

Their Sire's Paternal Sister

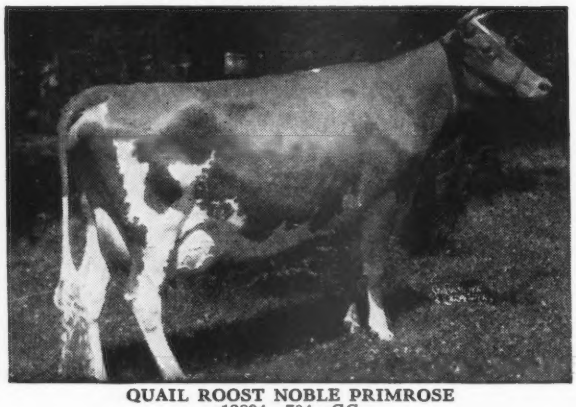

QUAIL ROOST NOBLE PRIMROSE
13894—704—GG
Sold for $17,000.
Senior & Gr. Ch. D. C. C., 1936

Sire: CESOR NOBLE MAXIM, A. R., a son of the great show cow **Bournedale Martha, A. R.** Besides Primrose, a daughter sold for $5,600.
Dam: QUAIL ROOST ROSEBUD
9185—559—E

1 **ZIMALCREST NOBLE ROSELLA**
Born: DECEMBER 5, 1946
Dam: **Zimalcrest Design's Rosella**
9566—485—GG
A daughter of Quail Roost Maxim's Design, a son of High Point Prince Maxim, A. R.

2 **ZIMALCREST NOBLE SUSAN**
Born: OCTOBER 16, 1946
Dam: **Zimalcrest Laddie's Susan**
9460—475—GG
A daughter of Illustrator's Laddie, A. R.

For top Maxim breeding and cattle that go out and do good.
Select at the Southern Sale—these 2 will do.

ZIMALCREST FARM • Columbia, South Carolina

FEDERAL ACCREDITED 112319 . . . S. C. BANG'S CERTIFICATE 8

S. H. ZIMMERMAN GEORGE N. ZIMMERMAN

Our Herd Sire

Green Meadow—Coronation On the Top
Glenburnie—Butterfat On the Bottom

GARDENVILLE PRINCE HERALD

Born: JULY 12, 1944
Sire: PINE MANOR KING KENFLEUR, A. R.
A full brother to Coronation King of Pine Manor, A. R. ($11,500).

HERALD'S DAM

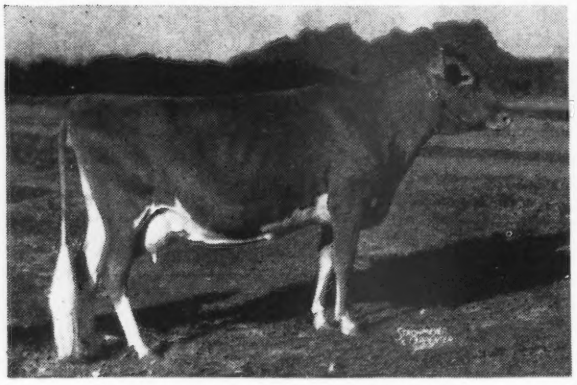

GLENBURNIE PRINCESS HERA 3d
14312—658—G, 16118—735—E, 17442—832—BB
Sold for $3,000

A daughter of Glenburnie Princess Hera
14019—696—AA
6 A. R. daughters, 1 over 800, 4 over 700, all over 600.

3 maternal sisters to Herald sold for $3,000, $2,100 and $900 in the Gardenville Dispersal.

HIGHFIELD FARM ❖ Sharon, Connecticut

RODNEY O. UNZ, Owner HARRY S. NORTON, Manager

We Send To

VIRGINIA STATE SALE

October 15, 1947

RICHMOND, VIRGINIA

A Really Top Cow . . .

Burkeville Stock Farm Pat

Born: FEBRUARY 6, 1944

On test with 6790—413—Sr2—365 in 268 days

This good cow is a daughter of Burkeville Stock Farm Rayster and out of a daughter of Burkeville Stock Farm Hal, A. R.

You can't go wrong with a cow like PAT. PAT is backed by years of constructive-proved breeding.

BURKEVILLE STOCK FARM

J. A. MAY, Owner **BURKEVILLE, VIRGINIA**

2 WITH CLASS LEADER INHERITANCE

Consigned 4th TEXAS STATE SALE

DALLAS, TEXAS — OCTOBER 21, 1947

A daughter and granddaughter of MUSSOLINI and REMEMBER—Mussolini daughters and granddaughters have made 13 class leading records including 3 world records.

ROSEWALD MAX'S BETTY JANE

Born: August 29, 1946

His Paternal Grandam

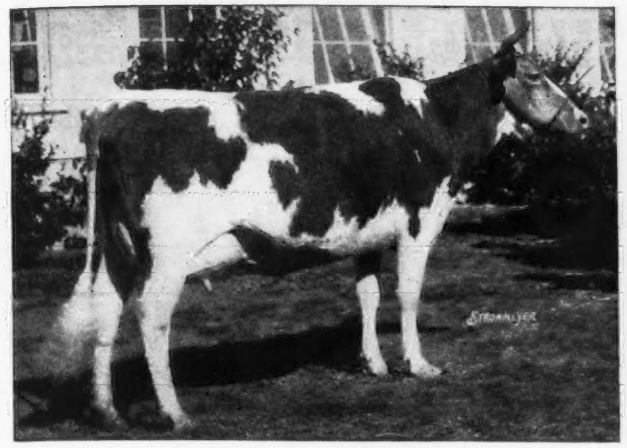

MAXIM'S FRANCINE
10846—581—AaA, 11668—673—E, 12043—AA
Member of winning Get of Sire, N. D. S., Maryland, Waterloo, Toronto, 1938

Sire: ROSEWALD MAX
S: MUSSOLINI

Some of his daughters:

MILK	FAT	CLASS
12360	751	GG
13250	775	GG
16206	962	EE
12499	756	CCC
15961	970	AA
13171	804	GG
17378	1058	BB
15951	1006	BB

Dam: KITCHENER GLITTER
9205—506—GG

A daughter of Kitchener Trumpet, A. R., out of Kitchener Lustre, 9611—533—GG.

Consigned 10th OKLAHOMA STATE SALE

OKLAHOMA CITY, OKLAHOMA — OCTOBER 23, 1947

ROSEWALD KARENA'S CONNETTA

Born: DECEMBER, 1946

Sire: **MUSSOLINI, A. R.**—2 class leading daughters

ALFALFA FARM LUTE 17378—1058—Sr4—365C—Class Leader 2nd Place
ALFALFA FARM HELOISE 15951—1006—Sr4—365C—Class Leader 4th Place

Her Dam

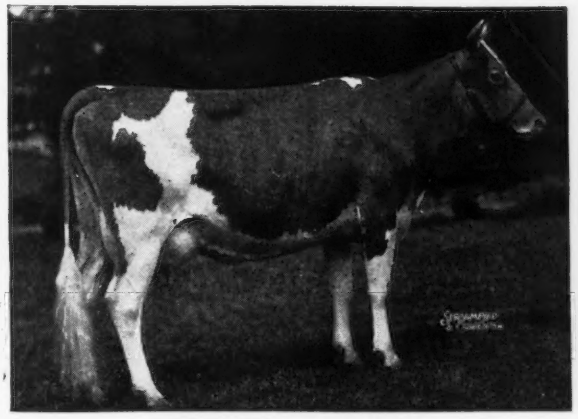

KLONDIKE KARENA
13804—741—G
2 A. R. daughters. She is by Argilla Knight, A. R., out of a daughter of Foremost Gay Lad, A. R.
Karena was one time State Champion in GG.

Her Paternal Sister

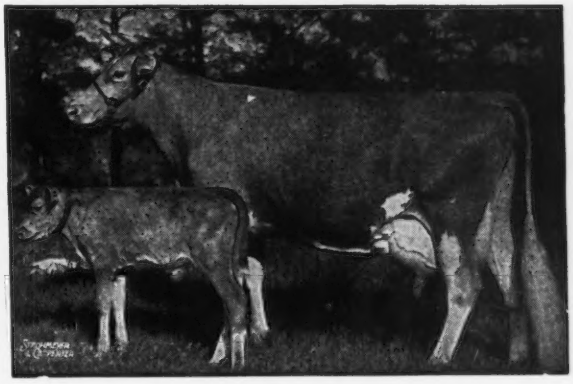

ALFALFA FARM FLUTE
13250—775—GG
16206—962—Jr3—365C—Class Leader 2nd Place
12499—756—CCC, 15961—970—AA
Senior & Grand Champion, Topsfield, Mass.

CONNETTA HAS A FULL SISTER AT WOODACRES FARM, PRINCETON, N. J., THAT JUST COMPLETED A RECORD OF 12391—602—Sr3—305 (3x).

Few heifers can boast such outstanding inheritance. Southwesterners! Look these over carefully.

ROSEWALD FARMS - HILLSBORO NEW HAMPSHIRE

EST. WILLIAM NIEDNER, Owner — FULLY ACCREDITED — JAMES H. DODDS, Manager

SHADY OAK FARM

Home of SKUGGEK Guernseys

GUILFORD COLLEGE, NORTH CAROLINA

C. I. CARLSON, Owner — HILTON STALLINGS, Manager

We've Staked Our Future On RIEGELDALE EMORY'S COMET

And He's Measuring Up to All Our Expectations

HIS SIRE

RIEGELDALE MELBA'S EMORY
Sold $30,000

HIS DAM

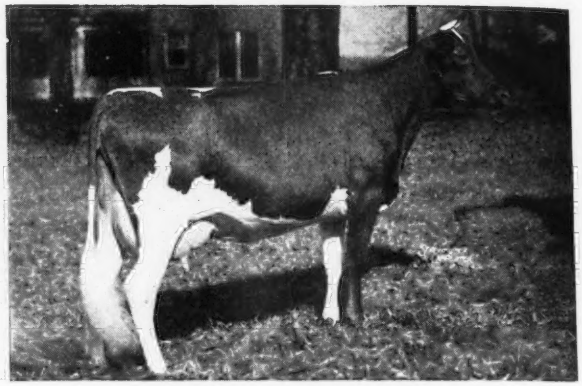

BOURNEDALE VIRGINIA
11895—631—GG, 14830—786—AA

N. C. Milk Tester's Records for all of Comet's Daughters On Test August, 1947

	AGE	ON TEST	LBS. MILK	LBS. BFT.
1. COMET'S JEANETTE OF SKUGGEK	Sr2	8½ mos.	1112.9	63.36
2. SKUGGEK'S COMET'S AMELIA	Jr2	7 mos.	982.7	50.28
3. SKUGGEK'S BONITA	Jr4	7 mos.	1032.3	59.61
4. SKUGGEK'S COMET'S LAURIE	Jr3	8 mos.	1010.6	62.11
5. COMET'S DORA OF SKUGGEK	Jr3	6 mos.	1085.0	60.97
6. COMET'S EDITH OF SKUGGEK	Jr3	3 mos.	1391.9	82.15
7. COMET'S ETHEL OF SKUGGEK	Jr3	2½ mos.	1134.6	63.73
8. SKUGGEK'S GLOW GIRL	Sr2	1 mo.	1041.6	51.30
9. COMET'S JOSIE OF SKUGGEK	Jr3	2 mos.	1165.6	57.16
10. SKUGGEK'S ELAINE	Jr3	1 mo.	1308.2	62.37

We are consigning 4 good animals to the Fall Sales, 3 by Comet, and 1 by Riegeldale Judy's King, A. R.

TO THE VIRGINIA STATE SALE—October 15, 1947, Richmond, Va.

SKUGGEK'S GLOW GIRL
STARTING ON TEST

RIEGELDALE EMORY'S COMET
MAXIM PANSY OF SKUGGEK
11051—520—5yrs—305C

SKUGGEK'S LADY JANE

RIEGELDALE JUDY'S KING
HERCULES BESSIE VEGA
ON TEST AT 12 years—365 and going at a 700 lb. clip—79 days
3755.4—162.82

TO THE RIEGELDALE SALE October 25, 1947—Riegeldale Farm, Trion, Ga.

SKUGGEK'S BONITA
On test Jr4—365
7824.7—428.61 in 222 days
FULL SISTER TO:
COMET'S JEANETTE OF SKUGGEK
ON TEST Sr2—305—3x—9005.0—473.95 in 258 days

RIEGELDALE EMORY'S COMET
TODRICK'S PRINCESS
ON TEST 7yrs—365 in 172 days 7662.2—356.78

COMET'S EDITH OF SKUGGEK
ON TEST Jr3—3883.9—194.04 in 93 days.

RIEGELDALE EMORY'S COMET
WHISKEY'S ALLIE
11227—633—AA
Granddaughter of HIGH POINT PRINCE MAXIM.

The Comet's are doing good for us. A Comet will do good for you.

RENOWN is backed by proved inheritance.

Everywhere in his pedigree you find

Names that signify top breeding.

Out of a female line that is tops

With no blanks in his pedigree.

Now just look at his full sister

RENOWN'S FULL SISTER

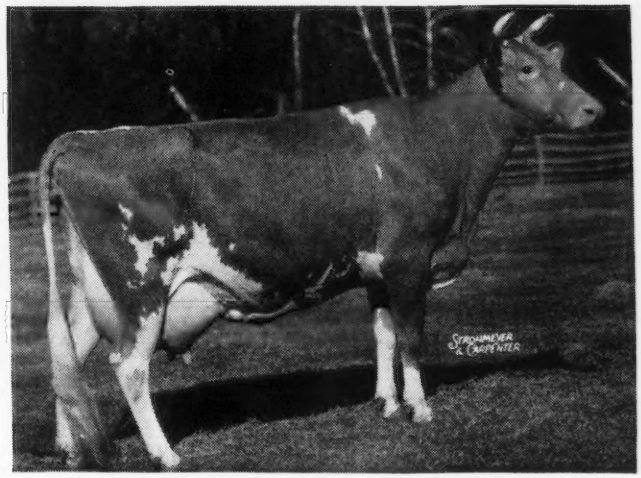

CAUMSETT OCEAN GLORY
13689—652—FF, 20307—985—Sr4—365C Class Leader 7th Place

DAM
Caumsett Gloria
15190—718—DD
4 A. R. daughters—all over 542, 2 over 618, 1 over 985.

2nd DAM
Caumsett Farm Jewell
13030—694—F
1 A. R. son, 2 A. R. daughters with 611—BB, 718—DD

3rd DAM
Royal's Pearl of Pomeroy
15174—685—G
13776—623—EE
16678—750—AA
2 A. R. daughters with 694—F, 733—E

4th DAM
Gerar Pearl
12825—608—A
4 A. R. sons, 6 A. R. daughters, 5 with records over 750 lbs.
Highest record of 5 of her daughters
16930—788—D
15804—777—AA
19602—965—AA
18656—884—A
16678—750—AA

RENOWN

All these great cows close-up
+
A DYNAMO CROSS. RENOWN is by Caumsett Dynamo, A. R.

PRODUCTION INHERITANCE

The first 34 unselected daughters of Dynamo tested at Caumsett average 13542—5.04%—683 as Sr2-year-olds. Dynamo is sired by May Royal's Valor, A. R., out of Caumsett Ronda, 14935—661—G (1 A. R. son, 2 A. R. daughters, including Caumsett Island Rodda, 12015—628—GG, 15760—858—A).

HENSLEE FARMS - Kingston Springs, Tennessee

EDWARD B. HENSLEE, Owner

Please address correspondence to:
EDWARD B. HENSLEE, 139 NORTH CLARK ST., CHICAGO 2, ILL.

RANSOM FARM ***Consigns***

Ransom Arta's Alda

Born: AUGUST 24, 1945

to the

5th Annual Kansas Guernsey Sale

Alda is:

1. One of the best we have ever consigned to any sale.
2. A show heifer.
3. Calfhood Vaccinated and Negative.
4. Bred to Argilla Levity Prince.
5. Due to calve about 10 days after the sale.
6. A full sister to Ransom Arta's Ambassador joint herd sire for Humberto Pacheco and Alfredo Hernandez, leading breeders in Costa Rica.

To the 4-H and F. F. A. Buyers we offer RANSOM JOYCE'S JINGLE a double granddaughter of St. James Champion Bobby.

HER SIRE

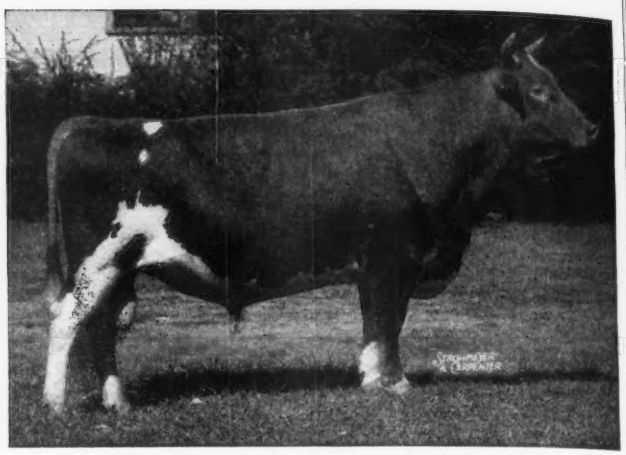

ARGILLA GENERAL LEE
(Undefeated National Grand Champion 1941)

Her Dam: **RANSOM ALTA'S ARTA**
11242—560—Jr4—365C
One of the best daughters of Argilla Fisherman.

The Oldest Guernsey Herd in Kansas - Registered Guernseys for 40 Years

RANSOM FARM - HOMEWOOD, KANSAS

13 Miles Southwest of Ottawa on U. S. 50-S

W. G. RANSOM, Owner — ACCREDITED-NEGATIVE — W. G. RANSOM, JR., Manager

Prestdale Farm Guernseys

CHEDCO MONARCH—Our Herd Sire

Born: NOVEMBER 21, 1943

Traces 8 times direct and 22 times through Langwater Steadfast to **Shuttlewick Levity.**

Chedco Monarch is a double Chedco Coronation King

Sire: **CHEDCO ADVANCE, A. R.**
Full brother to Chedco Colonel

Dam: **CHEDCO CHERUBIM,** 11296—560—FF
A daughter of Chedco Coronation King, A. R., and out of Chedco Cherub, 12458—655—D.

His Paternal Grandam

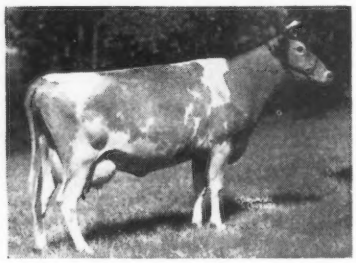

CHEDCO MOONLIGHT
13433—738—AA

Monarch is being bred to cows that averaged 505 lbs. on D. H. I. A. last year—official records run from 464 lbs. fat in GGG to 605 lbs. fat in AAA.

Inquire today about a Monarch son

STEADFAST—CORONATION—LEVITY

CHARLES J. PRITZL, Owner — ORVEL WALKER, Herdsman

New Plymouth, Idaho

We are consigning EARL daughters* to

INVITATIONAL SALE

October 10 - Trenton, New Jersey

ANNIE LAURIE OF THE GLEN
10461—5.65%—591—Sr2—365 (pending)
Sire: CAUMSETT PATSY

PALLAS ATHENE OF THE GLEN
started on test, milking 45 lbs. fat
Sire: FOREMOST OF THE GLEN

TEXAS STATE SALE

October 21 - Dallas, Texas

***LADY HESITATION OF THE GLEN**
Dam: WALTZ QUEEN OF THE GLEN
12592—618—Sr4—365—in 329 days

OKLAHOMA STATE SALE

October 23

Oklahoma City, Oklahoma

***LADY FLORA OF THE GLEN**
Dam: FLORIDA OF THE GLEN
8076—363—GGG, 13792—630—Sr3—365C

GLEN FARM NEWPORT RHODE ISLAND

MRS. G. J. GUTHRIE NICHOLSON, Owner

Through the Years

A WORLD CHAMPION - and Class Leaders

Green Meadow Melba 15342—963—Sr2—365C

WORLD RECORD

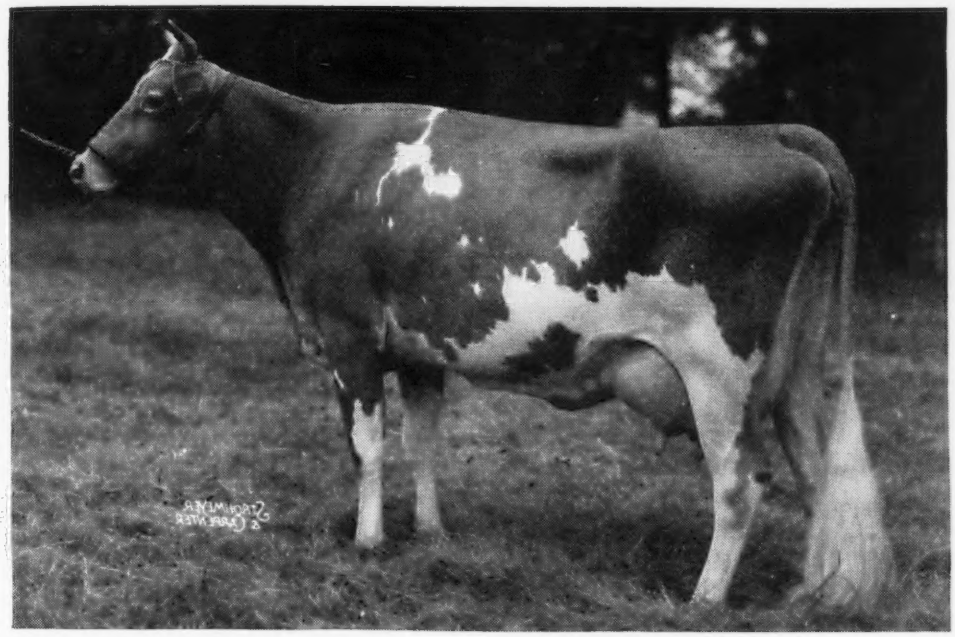

MELBA is the dam of Riegeldale Melba's Emory, A. R. ($30,000) at Hill Girt Farm, Chadds Ford, Pa. after making breed history at Riegeldale Farm. She has 6 A. R. daughters.

CORONATION MELBA (below)
RIEGELDALE MELBA'S BETSY
11964—637—CC
RIEGELDALE MELBA'S DAIRYMAID
12104—715—Sr4—365C
RIEGELDALE CONQUEROR'S MELBA
8707—503—GG
RIEGELDALE MELBA'S CORONET
11604—595—DD
RIEGELDALE MELBA'S MARGARET
9405—456—Jr2—305

A Class Leader

GREEN MEADOW LUSTRE

13107—733—G
16371—978—Sr3—365—Class Leader (Made at S. A. Cutler Farm, Northboro, Mass.)

A grandson, Riegeldale Coronation King, A. R., is outstanding herd sire at Hominy Hill Farm, Colts Neck, New Jersey.

2 A. R. daughters.

GREEN MEADOW LUSTROUS 12471—642—G
GREEN MEADOW LUXURY 13722—649—F

THEIR INFLUENCE HAS BEEN GREAT IN MANY HERDS

Three other former Class Leaders Bred and Developed at Coronation

CORONATION MELBA
13001—804—GG
Dam of CORONATION MELBA'S MAJESTIC —Our Senior Sire
A daughter of Green Meadow Melba
Dam of: Coronation Memoir, 11764—706—GG, 15493—875—B, Coronation Melinda, 15121—766—B

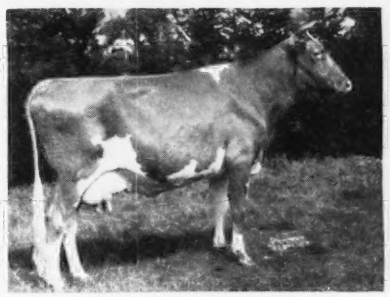

GREEN MEADOW CONSORT
15183—848—E
Dam of: Coronation Conquest, A. R., Green Meadow Charter, A. R.

GREEN MEADOW MARIETTA
14858—861—C
Dam of: Coronation Monarch, A. R.

QUEENIE OF SPRINGSIDE, 13432—794—C, is another Former Class Leader to be bred and developed here. She is the dam of 2 A. R. daughters. Years of proved inheritance mean something.

Consider this in your next sire—Coronation bulls have built many herds.

Sons of Coronation Melba's Majestic for sale—inquiries invited.

CORONATION FARM • *Williamstown, Massachusetts*

ARTHUR G. GALUSHA, Owner — ACCREDITED—NEGATIVE — ARNOLD JOHNSON, Superintendent

Consigned to . . .

Maryland State Sale, Timonium, Maryland, Oct. 20, 1947

An ACE son *Langvalley Levity Royal* Born: April 6, 1947

Sire: CURTISS FRANCHESTER LEVITY ACE, $37,000.

His Dam

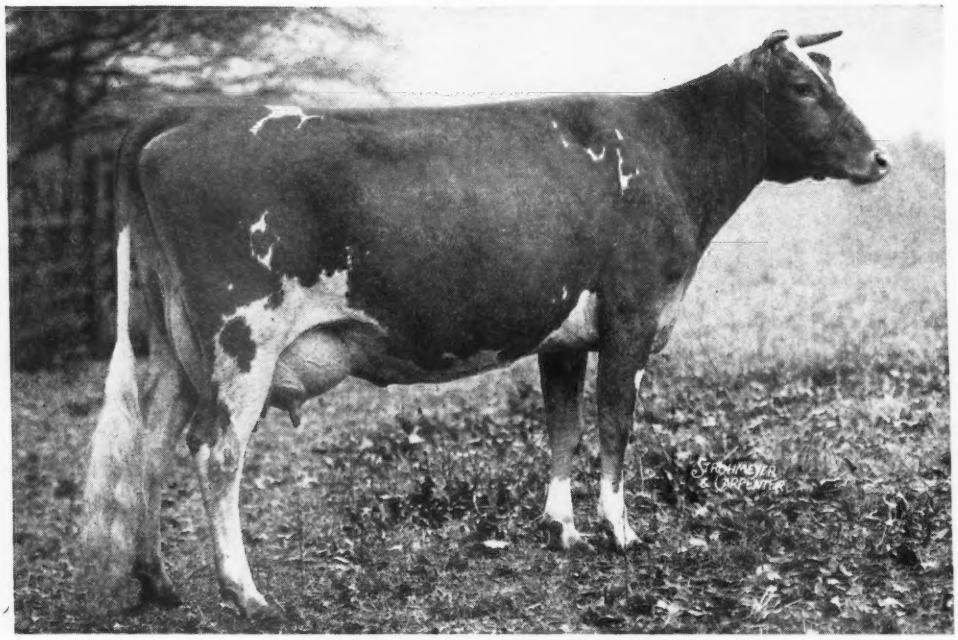

HARDWICK'S LILA GABLE
11307—601—FF, 14144—815—DD
A daughter of Mixter Hardwick, A. R.

This is an outstandingly well-bred calf, line-bred to
Green Meadow Levity, A. R. ($17,500) and Mixter Faithful, A. R.

A top heifer—LANGVALLEY BREATHLESS—will be sold open.
Born: July 20, 1946

Her Maternal Grandam

HARDWICK'S BONNY
11437—541—G, 14597—672—C
A Mixter Hardwick daughter

Her Paternal Grandam

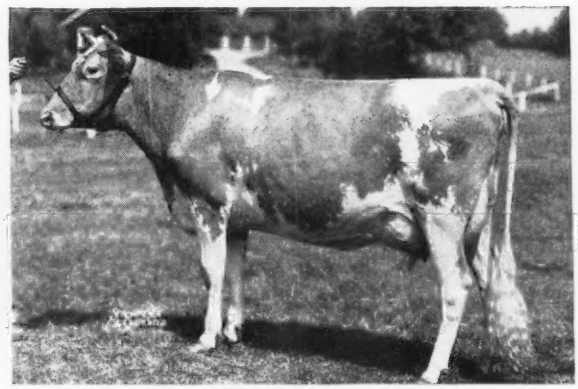

FOREMOST NANITA
16131—857—G
A daughter of May Royal's Valor, A. R.

BREATHLESS is by Langvalley King I Am (Langwater Meadow King, A. R.—Foremost Nanita, above) and out of Blossom's Son's Bonny, 7411—401—EEE, a daughter of Blossom's Son, A. R.

We are pleased to send this consignment to the first Maryland Sale and feel they are a good representation from our herd.

LANGVALLEY FARM • Glenarm, Maryland

Telephone: Fork 2381

CHARLES G. LANG, Owner TRUMAN JOHNSON, Herdsman JACK BALL, Manager

Consigned . . .

GLENBURNIE GUERNSEY SALE, Glenburnie Farm, Trenton, New Jersey, Friday, October 31, 1947.

30 Head • A REAL OPPORTUNITY TO BUY A GROUP OF FEMALES THAT ARE BACKED BY HIGH PRODUCTION INHERITANCE.

Paternal Grandams of the Females consigned

FOREMOST QUOQUETTE

15029—759—GG (Conn. State Champ.)
17416—848—CC (Conn. State Champ.)
16297—745—6 yrs.—305C (3x). Class Leader.

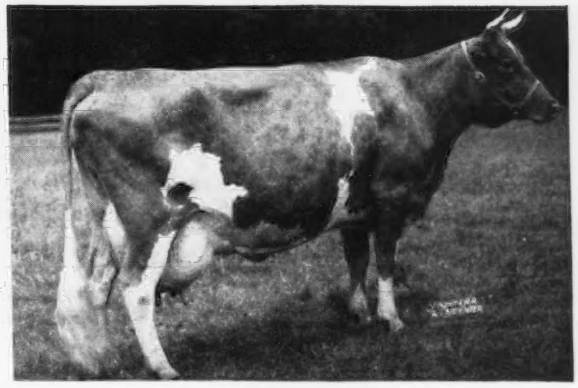

CAUMSETT IDA

Long distance champion milk producer of the breed. At 15.7 years of age, Ida produced 9 living calves and 95 TONS OF MILK.

Our consignment carries . . .

CLASS LEADER PRODUCTION INHERITANCE

MILK • MILK • MILK

Production — Proved and Popular Blood Lines — Inheritance

6 daughters of CAUMSETT VALOR — he 7/8 full brother to CAUMSETT DYNAMO and by MAY ROYAL'S VALOR out of CAUMSETT IDA (see above). VALOR has 24 A. R. daughters and 7 P. R. sons.

11 daughters of FOREMOST ULTRA SHEIK — he by FOREMOST TEMPLAR out of FOREMOST QUOQUETTE (see above). Many of these SHEIK daughters are out of CAUMSETT VALOR dams.

Leeside Farm (Fully Accredited) **Lumberville, Pennsylvania**

EDWARD RILEY, Owner — LEONARD MYERS, Manager - Sugan (Penna.) 3631.

Chedco CONSIGNS . . .

To the New England Guernsey Sale
October 9, 1947 - Springfield, Mass.

A Splendid Young Cow - Chedco Prudence

Born: FEBRUARY 17, 1944

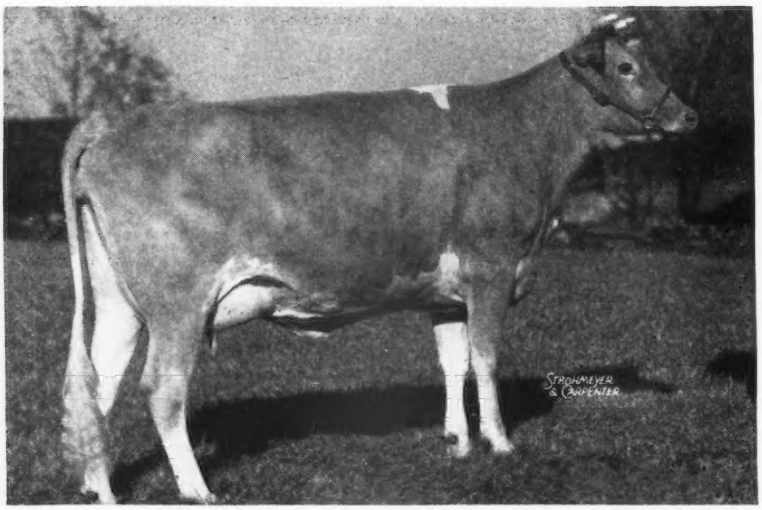

Line-bred to Shuttlewick Levity Top and Bottom

SIRE:
CHEDCO ADVANCE, A. R.
7 A. R. daughters
3 over 600 lbs. fat
6 over 500 lbs. fat
Advance is a full brother to Chedco Colonel, herd sire at Flying Horse Farm, South Hamilton, Massachusetts. Line-bred to LEVITY.

DAM:
FAIRLAWN L. EVALINE
11017—549—DD (2x)
A daughter of Coronation Leader ($15,000) he line-bred to LEVITY.

Her Paternal Grandsire

CHEDCO CORONATION KING, A. R. Highest records of his 14 nearest dams average, 13671—685

Her Paternal Grandam

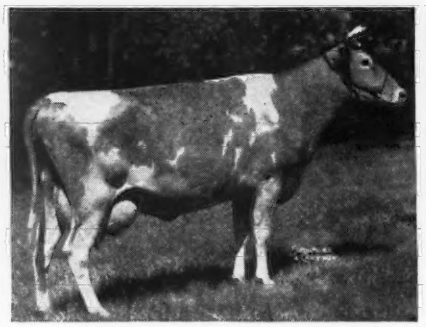

CHEDCO MOONLIGHT
13433—738—AA

Dam of Service Sire

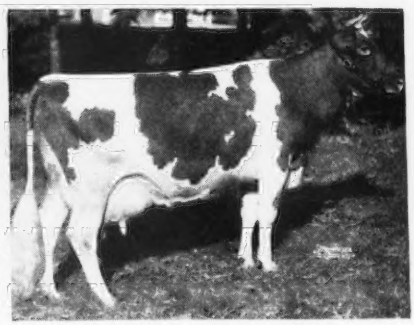

ALFALFA FARM LUTE
17378—1058—Sr4—365C
Class Leader 2nd Place
1st prize 3yrs. under 4, Topsfield, 1938.
1st prize Produce of Dam, N. D. S., 1940.
Dam of Flying Horse Royal Lute, 14113—806—A

Prudence is due October 2 to the service of Flying Horse Lute's Colonel (Chedco Colonel—Alfalfa Farm Lute, 17378—1058—Sr4—365C—Class Leader 2nd place).

Prudence is bred the way you like to see them.

Federal Accredited No. 100024 . . . State Bang's Free No. 20

Chedco Farm

On Route 62 - Berlin, Mass.
Delbert Fox, *Herd Manager* **Tel: Berlin 70 or 10-3**

C. E. COTTING, *Owner* - 50 FEDERAL STREET - BOSTON, MASS.

Consigned to the

NEW JERSEY STATE SALE

Trenton, New Jersey, October 11, 1947

Two of our best Butterfat heifers, daughters of

Hilltop Butterfat Billy—28 A. R. daughters

HILLTOP BUTTERFAT BILLY →

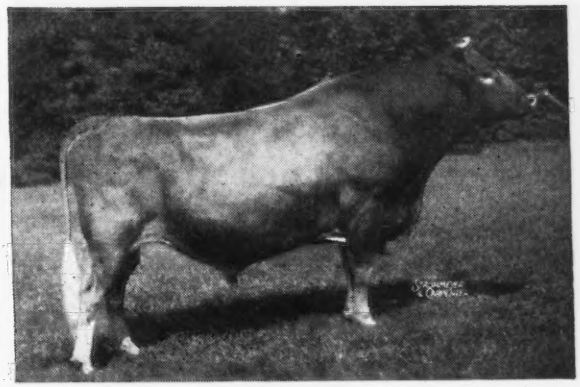

(Snapshot)

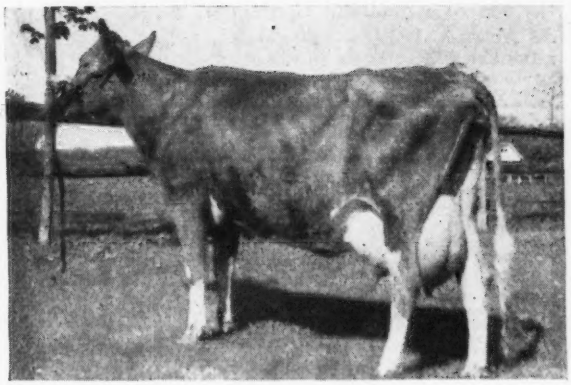

Two Brooks Ellen

Ellen is a good, straight heifer from the Class Leading Rosette family at Hilltop.

Born: March 4, 1946

Will be bred

Dam: **Hilltop Butterfat Etta**—4 A. R. records

←

11190—532—Jr4—305 (610)

14279—677—5yrs—305C (610)

Two Brooks Beauty

Born: August 8, 1946

Dam: **Hilltop Butterfat Beth**

9428—548—Jr3—305C (610)

9474—525—5yrs—305 (610)

→

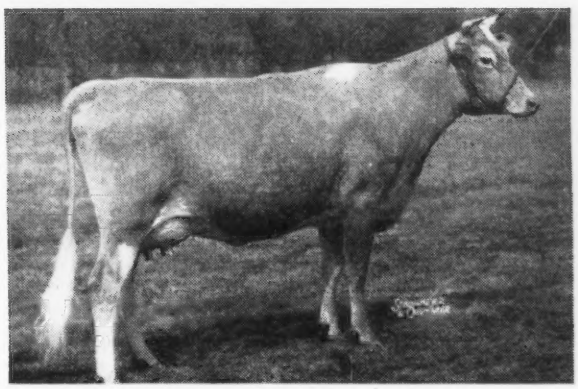

Through both dam and sire, Beauty descends from the great cow, Edgemoor Beauty's Annabelle, dam of Hilltop Belle of Fashion.

TWO BROOKS FARM — Basking Ridge, New Jersey

C. W. BAIRD, Owner — T. B. and Bang's Accredited — J. W. WOLFORD, Manager

CEDAR POINT
1658

W. ALTON JONES, Owner J. RICHARD NERLINGER, Herd Manager

Easton, Maryland

We Consign—

1st MARYLAND STATE SALE

October 20, 1947 — Timonium, Maryland

LOUISE OF CEDAR POINT
Born: November 1, 1942
7350—321—GgG
Calved July 19, 1947, and on retest.

Sire: **Broadland Cardigan,** a grandson of Broadland Border King and Green Meadow Coronation Prince.
Dam: **Crusader's Louise**
7927—435—EE
Broadland Crusader—Islander's Louise, a daughter of Broadland Islander, A. R.

Her half-sister sold in the Merryman 56th sale for $500.
Louise combines the best of Broadland and Green Meadow breeding, being a double great granddaughter of Broadland Border King.

LOUIS MERRYMAN'S 59th SALE

October 13, 1947 — York, Pennsylvania

A Son ← → of ← → and Daughter

BRIGHT LAD'S REGULUS, A. R.
Hardwick's Bright Lad, A. R.—Augusta's Pride of Willow Hill
15921—848—A

GRAND DUKE OF CEDAR POINT
Born: June 30, 1944
Dam: Fritzlyn Grand, 10736—567—GG

GREAT HOPE'S ROXY
Born: October 18, 1942
8674—377—Sr3—365C—730 T. M.
Her dam is a daughter of Contender's Pat, he a son of Broadland Contender, A. R.

These 2 trace directly to Bright Lad's Actress, 19146—980—Jr4—365, Class Leader 3rd Place. They have the inheritance to do good.

SUNLIGHT'S SUN

Through his sire, Argilla Furlough, Sun comes from the same female line as Argilla Formosa, 15875—854—E, (6 A. R. daughters).

His Sire

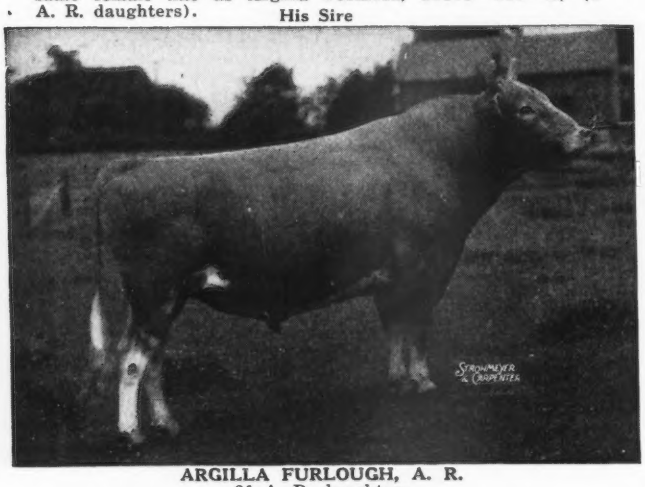

ARGILLA FURLOUGH, A. R.
21 A. R. daughters

Some of Sun's paternal sisters:

	Milk	Fat	Class
Westfield Golden Evalyn	14016	789	A
Westfield Golden Clarissa	12692	639	F
Westfield Golden Daydream	13116	636	CC
Westfield Golden Blossom	12198	610	DD

Dam: **Royal's Westfield Sunlight,** 15326—705—C, a daughter of Royal's Legislator, A. R.

Sunlight's Sun is being used on the daughters of Argilla Furlough, A. R., and Royal's Legislator, A. R.

LOOK UP for your next herd sire—why not a son of Sun out of a good A. R. dam.

WESTFIELD FARM

GROTON, MASSACHUSETTS

STEPHEN W. SABINE, Owner — W. C. THAYER, Manager

We are offering

BRIAN BORU RELIABLE KING

Born: July 25, 1943

Sire: **FRA-MAR FARM KING,** A. R.
Green Meadow Clare by Green Meadow Coronation King. Traces to LANGWATER STEADFAST top and bottom.

Dam: **BRIAN BORU DERVILLA**
14126—802—Jr2—365 (1095)
16511—899—5yrs—365 (1095)
The highest tested daughter of Green Meadow Reliance. She also traces to LANGWATER STEADFAST.

▼

LAKEHOLM FARMS

Mount Vernon, Ohio

Tel. 1200

From the Beauty Family

Coldspring's Beauty's Benedick

Dropped: April 9, 1943

(See page 792, September 1, 1947 Guernsey Breeders' Journal)

His Sire's Full Sister

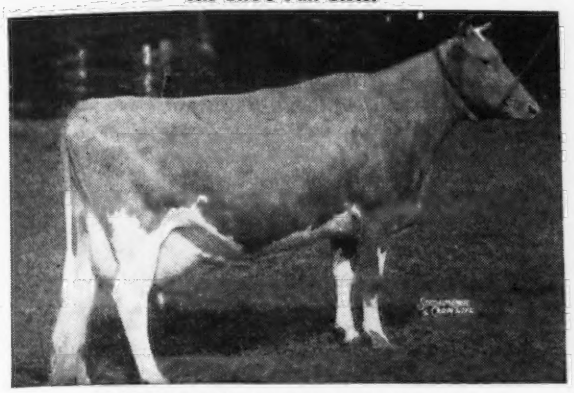

COLDSPRING'S HARDWICK'S BEAUTY
14492—642—B
17614—824—6yrs (365)
Classified Excellent 94.4 age 7 years

His Dam's Full Sister

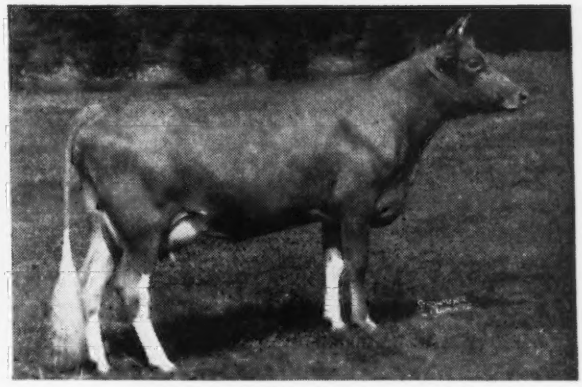

COLDSPRING'S ROMULUS FAITHFUL
10996—574—GG
12338—641—Jr4 (355C)
Sold 1944 Pa. State Sale for $2,650

BENEDICK is sired by Coldspring's Beauty's Hardwick and out of Coldspring's Romulus Blossom, A. R. He combines the blood of HARDWICK'S ROYAL, A. R. — LANGWATER ROMULUS, A. R. — VALLEVUE BUTTERFAT BEAUTY — COLDSPRING'S FAITHFUL.

His sons out of good A. R. cows are usually for Sale. Send for prices and pedigrees. You will like the BENEDICK'S. We already have over 35 daughters in our herd — 5 in milk.

HIGHLAND FARMS - Glen Rock, Pennsylvania

J. THOMAS CARMAN, Owner — T. B. Accredited — Bang's Free

A Cavalier Son Carries On —

LYNDALE LADYSMAN

Combines the blood of the Hera and Golden Families

LADYSMAN is sired by Glenburnie Cavalier (see page 774, September 1 issue of the Guernsey Breeders' Journal for complete story on Cavalier). **Traces to the Golden Family on the Bottom Line.**

LADYSMAN is out of Glenburnie Pearl, 11787—525—G, that is out of Glenburnie Gem 3d, 10208—535—GG, that is out of Glenburnie Gem, 10934—607—G, 12309—690—E.

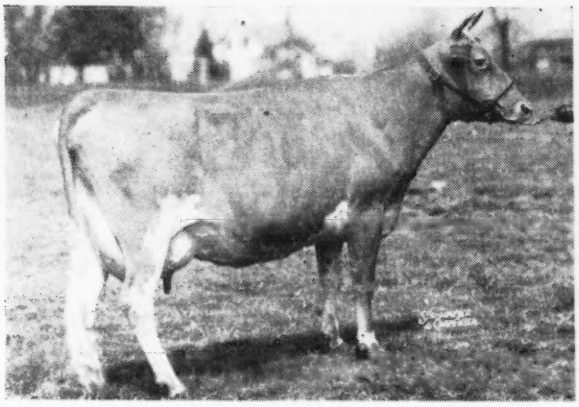

FULL SISTER TO GEM 3d (Maternal Grandam of Ladysman)

Glenburnie Gem 2d
13252—735—EE
14204—784—BB

LADYSMAN traces to Gem.

She by Imp. Dunwalk Lad, the sire of Glenburnie Golden.

Today . . . . We have 108 Head in our herd.

All except 10 carry at least two crosses of Glenburnie breeding.

Your Choice

We will sell 10-15 heifers. All combine proved Glenburnie inheritance. **You pick them. Bull calves raised only on order.**

T. B. Accredited 520435
Bang's Free No. 10

J. LESLIE YOUNG, Owner
JAMES P. SPURLOCK, Herdsman

LYNDALE FARM

Box 308, Kingston, New Jersey

3 Daughters of

MT. ARARAT'S SIR LUCKY

Are consigned — VIRGINIA STATE SALE
OCTOBER 15, 1947 — RICHMOND, VIRGINIA

Full Sister to Sir Lucky's Dam

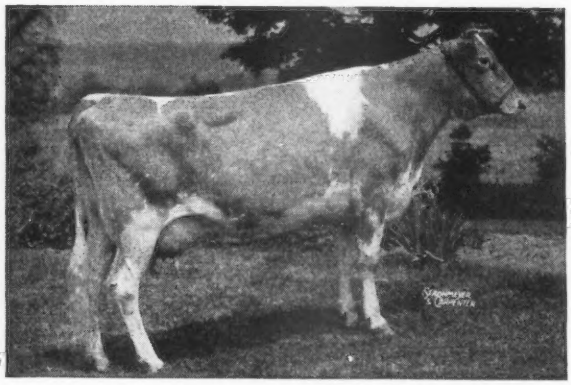

MAPLE LANE LUCKY LASS
15707—785—G; 16781—882—D
19689—989—AA

Sir Lucky is backed by strong production inheritance. A son of **Maple Lane Fashion's Steadfast** and out of **Maple Lane Africander's Lucky** 11655—676—GG. His maternal grandam has 18162—960—AA. His paternal grandam 16085—926—CC.

1. **Benton's Lucky Peggy**
   Born: May 20, 1943
   10419—564—Jr2—365C
2. **Benton's Lucky Nan**
   11283—578.2—339 Days—2x—D. H. I. A.
   Born: November 4, 1942
   Due October 15, 1947 (Sale Day)
3. **Benton's Lucky Sparkle**
   Born: October 11, 1944

A granddaughter of Franchester Rugged, A. R.

Both Lucky Peggy and Lucky Nan are out of Wolfpen Nestor's daughters.

For real production inheritance—the Sir Lucky's have it.

Remember the date—OCTOBER 15—Richmond, Va.—3 Sir Lucky's will be there.

BENTON FARMS — **Middleburg, Virginia**

DANIEL C. SANDS — Please address all correspondence to SAMUEL L. MOYER

Consigning to

KANSAS STATE SALE

Topeka, Kansas, October 17, 1947

A service aged bull, 2 bred heifers, 1 open heifer

THE BULL—St. Albans Grandee Fashioner 4/23/46.
Ready for work, popular blood lines, nice type, and top production.
Sire: McDonald Farms Grandee (see our ad September 1 issue).
Dam: Fritzlyn Val Marguerite.
8493—535—F; 10731—630—DD; 11465—662—AA; 11458—712—A; 9926—585—8yrs—305C.
1 A. R. daughter with 12246—544—GG, and 11434—538—Jr3—305C.
A daughter of Valor's Fashion (43 A. R. daughters).

BRED HEIFER—St. Albans Glamour Girl—9/8/45. Due February 19, 1948, to St. Albans Glamour Grand, a son of Glamour and St. Albans Grandee Pretty Spot, sold 1946 Midwest for $3,000.
Sire: McDonald Farms Glamour.
2 daughters sold as bred heifers in Indiana Sale for $1,025 each.
(Doing a bang-up job at St. Albans.)
A son of Prediction (8 Excellent daughters) out of McDonald Farms Content.
Dam: St. Albans Actor's Girlie, 10789—458—FF; 13377—575—D, made on 3 quarters as result of accident. A daughter of Actor, making Glamour Girl a ¾ sister in blood to St. Albans Glamour A. S. Faith, sold in 1947 Indiana Sale for $1,025 as bred heifer.

OPEN HEIFER—Maternal sister to Glamour Girl—St. Albans Blend's Girlie—8/7/46.
Sire: Valor's Royal Blend 212939 (37 A. R. daughters) a son of Langwater Valor.
Dam: St. Albans Actor's Girlie (see above).

BRED HEIFER—St. Albans Glamour Confider—12/11/45.
Due 3/19/48 to St. Albans Actor's Valiant Boy, a son of Actor and St. Albans Valiant Faithful, top female in 1946 Midwest Sale at $2,900; 537—FF, 772—Sr4 (pending). 3rd prize 4-yr-old, D. C. C. 1946.
Sire: McDonald Farms Glamour (see above).
Dam: Has one A. R. daughter with 557—G, 526—4D.

These consignments merit your consideration. Write us for additional information and write Bill Ransom, Homewood, Kansas, for catalogue of the sale.

ST. ALBANS FARMS, INC.

450 HEAD GUERNSEYS — **ST. ALBANS, MISSOURI** — **A. R. Herd Test**

EXCELLENT COWS CLOSE-UP

Who could ask for anything more?

COLDSPRING'S HARDWICK'S BEAU

Dropped: December 27, 1944

NO BLANKS IN THIS ONE — LOOK AT THE BOTTOM LINE

HIS DAM

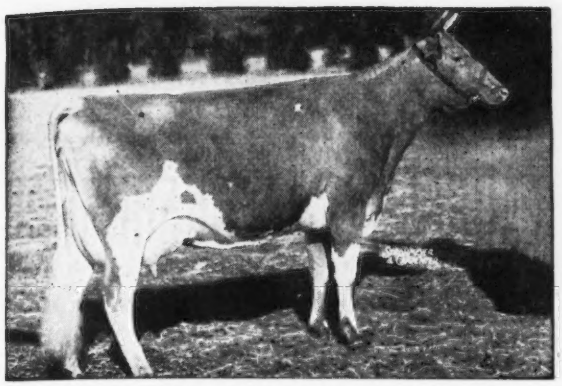

COLDSPRING'S ROMULUS' BEAUTY

Officially Classified Excellent 93.5—at 9 years of age.

10783—609—GG
14374—746—C

HIS DAM'S FULL SISTER

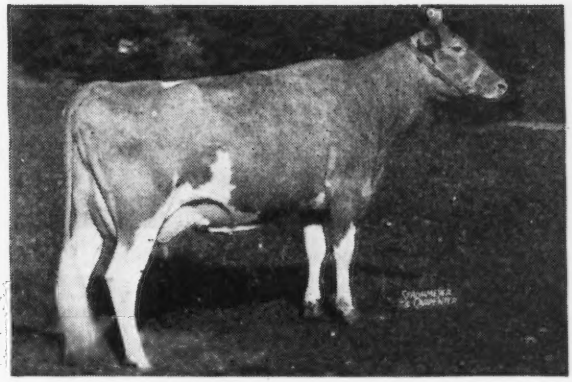

COLDSPRING'S ROMULUS' BUNNY

Officially Classified Excellent 93.8—at 5 years of age.

12525—646—GG
9325—492—Sr4—365—231 days

HIS MATERNAL GRANDAM

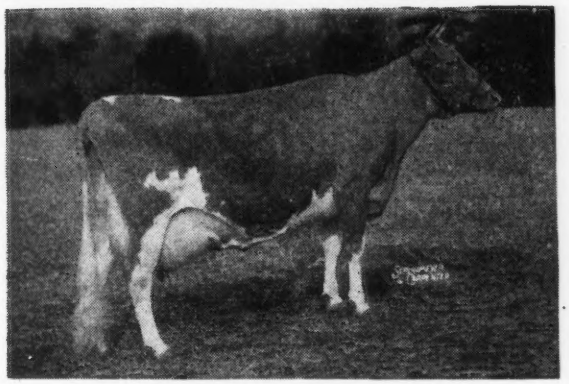

VALLEVUE BUTTERFAT BEAUTY

16578—831—A
18914—937—AA

Officially Classified Excellent 93.7—at 12 years of age.

¾ SISTER TO BEAU

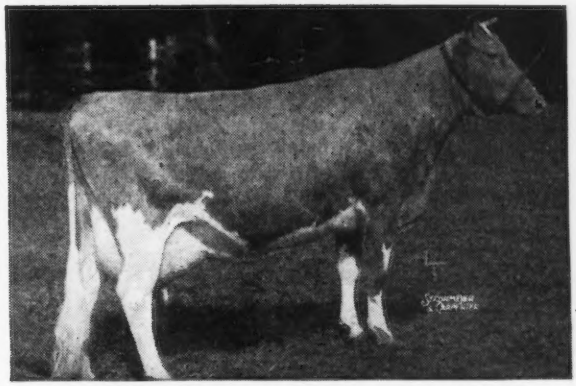

COLDSPRING'S HARDWICK'S BEAUTY

14492—642—B
17614—824—6yrs (365)

Officially Classified Excellent 94.4—at 7 years of age.

BEAU is being used on our best cows—foundation cows like

HOMINY HILL ROSE	(granddaughter of Coronation Majesty and Green Meadow Peerless 2d)
LANGWATER ANGELIC	(outstanding daughter of Langwater Valencian)
FOREMOST RHOEBE	(A Foremost Crown Prince daughter out of Foremost Phoebe)
GOODLEIGH CONSORT BELINDA	(A daughter of Coldspring's Hardwick's Consort)
RIVEREDGE VALDOR'S CLAIRE	(A daughter of Riveredge Valdor ($7,500) out of a daughter of Raider's Ivanhoe)

WYNO FARMS

Muncy, Pennsylvania

T. B. and Bang's Accredited

ALVIN R. BUSH, Owner
MARTIN SNYDER, Manager

We selected Iris as the dam of our next herd sire, born January 2, 1947.

McDonald Farms Iris

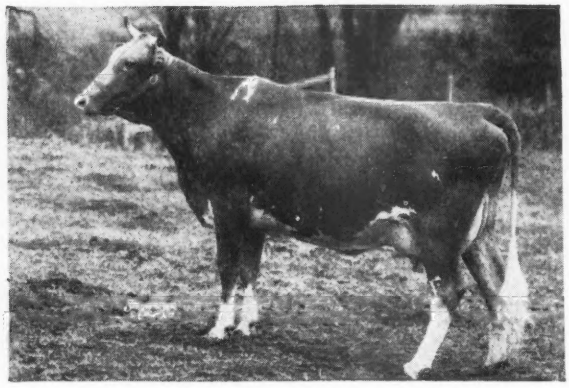

4690—224—Sr3—305—3x in 114 days

Classified Excellent. Her grandam, Walnut Ella's Pansy, classified Excellent. Iris is a daughter of McDonald Farms Gallant.

Bang's Free Certificate No. A-857

MARSH FARMS

CLARENCE MARSH, Owner

CANANDAIGUA, N. Y.

Consigning 5 Quality Guernseys

to the

1st Lenawee County Sale, October 24, 1947

ADRIAN, MICHIGAN

2 Bred to **Welcome-In Forward's Max**

(Langwater Forward, A. R.—Barbara Ann of Elgercon, A. R.)

2 Bred to **Welcome-In Valencian**

(Langwater Chum, A. R.—Langwater Companion, A. R.)

1 Open

T. B. Accredited . . . Bang's Certified

Hickory Manor Farms

Vincent J. Gillen—Victor Gillen, Swanton, Ohio.
Donald Fatchett—Morgan Walters, Blissfield, Michigan.

Please address all correspondence to:
Vincent J. Gillen, SWANTON, OHIO

LAUREL LOCKS GUERNSEYS

Sends another good calf to Texas

Laurel Locks Rex Robbie

has been purchased by

Dr. Walter E. Martin, Garland, Texas.

DONNELL MARSHALL MILLER C. LONG

Pottstown, Pennsylvania

REMEMBER !!!

Just a few days left

Before the —

ILLINOIS STATE SALE

NORMAL (Near Bloomington), ILLINOIS

October 10, 1947 — 12:30 P. M.

4 BULLS — 20 COWS — 18 BRED HEIFERS — 12 OPEN HEIFERS

All rich in the most popular blood lines.

Sale Headquarters — Tilden Hall Hotel, Bloomington.
Breeders' Banquet October 9, 6:30 P. M.

DON'T MISS THIS SALE

For Reservations — Catalogs — Service

Write

ILLINOIS GUERNSEY BREEDERS' ASSOCIATION

318 South Main Street, Kewanee, Illinois

The Ninth Annual Florida Guernsey Sale

Monday, October 20, 1947

1:00 P. M., FAIR GROUNDS, LARGO, FLORIDA

▼

40 SELECTED GUERNSEYS

From 29 Outstanding Consignors in North Carolina, South Carolina, Georgia, and Florida

FEATURING HEAVY SPRINGERS AND FRESH COWS AND HEIFERS

SALE HEADQUARTERS, WEST COAST HOTEL, CLEARWATER, FLORIDA

SALE SPONSORED BY FLORIDA GUERNSEY CATTLE CLUB

▼

SALE COMMITTEE

V. C. JOHNSON, Dinsmore, Chairman
A. H. LISENBY, Panama City
C. E. DONEGAN, Largo
JOHN B. SARGENT, Lakeland
C. L. WARD, Winter Park

For Catalog Write

J. H. LOGAN, Secretary, LARGO, FLORIDA

RAPPAHANNOCK FARMS

A NOBLE son out of a 742 pound cow

Bull Calf: Dropped April 3, 1947

HIS PATERNAL GRANDAM

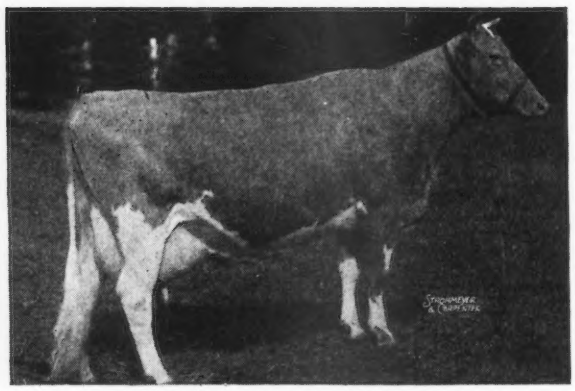

COLDSPRING'S HARDWICK'S BEAUTY

14492—642—B
17614—824—6yrs—365

Classified Excellent (94.4)
Her dam and 2 maternal sisters—
all classified EXCELLENT.

The Choice Bull Calf

is sired by —

Coldspring's Romulus Noble, that is a full brother to Coldspring's Romulus Royal, that topped the Bethany-Homestead Dispersal.

His Dam —

Jester's Linda of Bolton

13945—742—CC

A daughter of Bolton's Jester, A. R., that is by Leda's Rex of Bolton, A. R.

HERE IS A GOOD BULL CALF. We recommend him. SEND FOR PRICE AND PEDIGREE.
State Bang's Free Certificate 15994 . . . T. B. Accredited

Address all correspondence to
FRED CHAMBLIN, Manager **BLOOMSBURG 5, PENNSYLVANIA** IRVIN WAGNER, Herdsman

OUR HERD SIRE
A DOUBLE KING OF THE MEADS

Meadow Lodge King's Defender

Dropped: .September 13, 1942

His Maternal Great Grandam

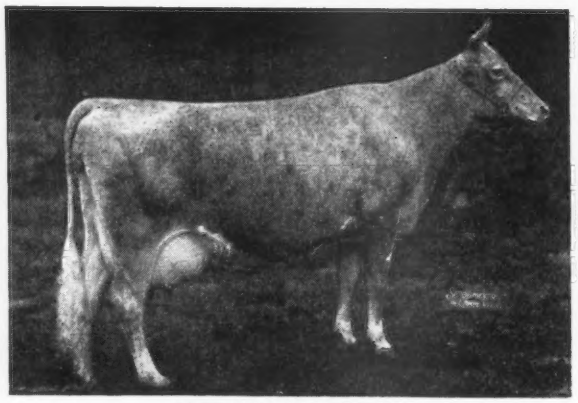

GREEN MEADS THELMA

12902—704—G
13518—740—D

8 Breeding Sons—2 A. R. daughters

"DEFENDER" is by Langwater King of the Meads, A. R., out of an A. R. daughter of Myhaven King, A. R.

BEARD'S DAIRY FARMS

GEORGETOWN, ILLINOIS

RICHARD BEARD, Owner G. S. LeCOUNT, Mgr.

A Good Cow For Us

Sunelawn Royal Miriam

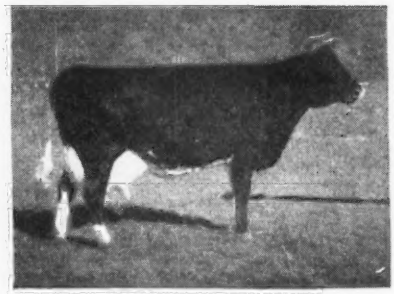

10285—504—D. H. I. A.—4yrs—2x
8590—391—AaA—2x (record made at 6½ years of age)
8208—376—8yrs—305—2x—184 days

Classified Very Good

Royal Miriam is bred to McDonald Farms Indicator and if the calf is a bull it will be for sale.

Write us today about the other Indicator sons from good A. R. cows.

WINDFALL FARM

Milton Thompson, Owner **WALTON, N. Y.**

Consigned:

VIRGINIA STATE SALE

OCTOBER 15, 1947 RICHMOND, VIRGINIA

INVERNESS HOPEFUL MISS

Born: February 5, 1946

In the Sale

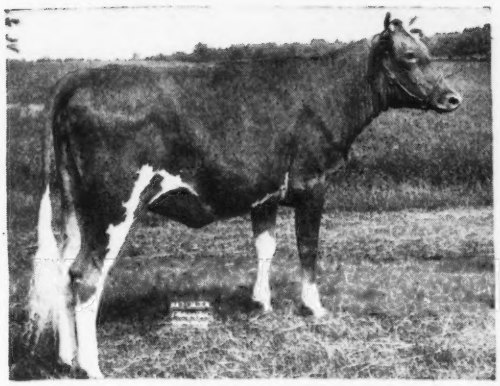

Hopeful Miss will be bred to our new sire, Churn Creek Country Honor, by sale time. He is by Langwater His Honor, $5,000 and out of Foremost Quaint Lady.

Sire: **Midview Charmer's Prince**
A son of Langwater Charmer and Midview's Pride's Primrose, 11906—656—AA, a Raider's Ivanhoe daughter.

Dam: **Inverness Connie**
10274—464—Sr4—365C—730 T. M. (machine milked)
2597—111—6yrs—365—2x in 53 days
Milking up to 56 lbs. per day
A daughter of Benton's New Hope, A. R., whose daughters now on test are doing admirably.

DAM OF HER SERVICE SIRE

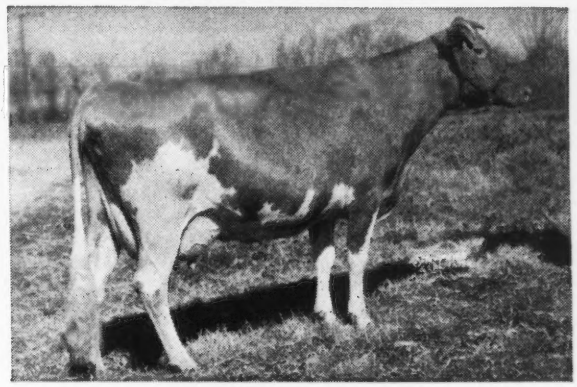

FOREMOST QUAINT LADY
12208—598—G
16471—748—AA
Sold for $15,000 in the Churn Creek Dispersal to Curtiss Candy Company Farms.

And Another of the Kind That We Shouldn't Let Go

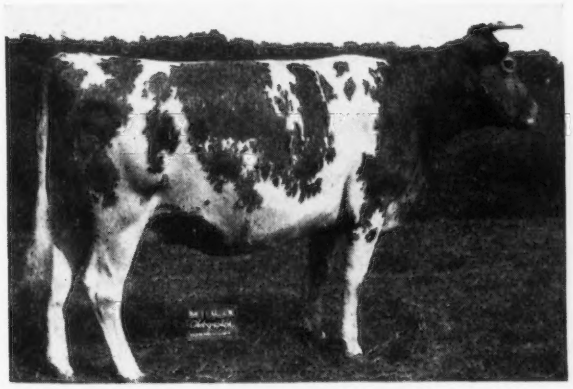

INVERNESS CLEO
Born: March 15, 1941
10996—497—CcC—610 T. M. (by machine)
She will be back on test and capable of a real record. A granddaughter of Clara's Maxim, A. R.

CLEO is the kind we shouldn't sell—a grand cow and beautifully put together.

Cleo is the result of the famed **MAXIM-FOREMOST** cross, being a great granddaughter of High Point Maxim on the top and a great granddaughter of Langwater Foremost on the bottom.

Wrapped up in these two — **Some of the most popular blood of the South — and present day. This pair is capable of going places.**

INVERNESS FARM • *Burkeville, Virginia*

ELIZABETH B. AGNEW & SONS, Owners (1 mile East)

Our Consignments to Kern County High School Sale, Bakersfield, California, Oct. 11, 1947

IN SALE

See her sire on opposite page.

Second dam:

Royal Valor's Foremost Clarissa,
13521—736—Jr2

Dam:

Clarissa's Foremost Noble Lady,
9743—475—Jr2—365
Died with 3rd calf.

STEADFAST CANADIAN'S KIND LADY

IN SALE

Maternal Granddaughter of the great cow,

Foremost Mildred,
13471—735—Jr2
18000—915—Jr3

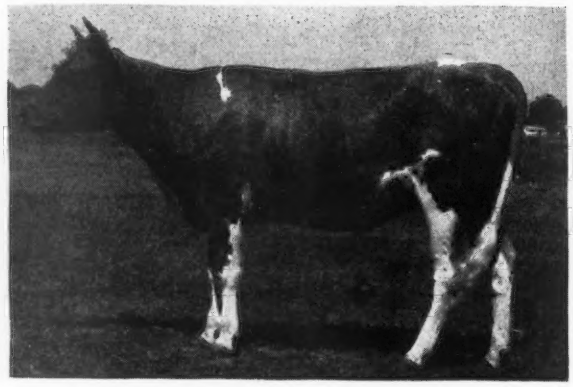

Her Dam:

Mildred's Faithful
9608—443—Jr2—305—(2x)

BERRYLAND'S FOREMOST MILDRED

Mildred's Sire

The high records of his dam, two grandams and 4 great grandams average over 819 lbs. fat.

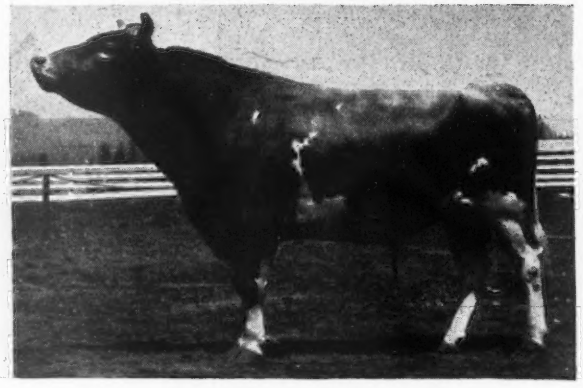

His Sire:
Foremost Acme

His Dam:

Foremost Keepsake,
700 lbs. fat.

Daughter of Mixter Faithful, 7/8 sister to **Foremost Prediction,** 95 A. R. daughters.

FOREMOST CANADIAN

Gillands Foundation Guernseys, Inc.

Box 175 - Route 2 | Phone Turlock 86421 | Turlock, California

E. M. GILLAND, Owner

LANGWATER STEADFAST CANADIAN and some of his young sons doing a great job from the Atlantic to the Pacific.

KIND LADY'S SIRE

Double Great Grandson of **Langwater Steadfast.** Sold for $25,000.

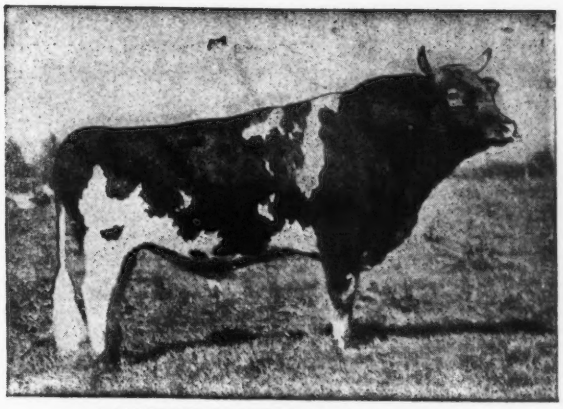

Both his Grandams were half-sisters of **Shuttlewick Levity,** sold for $25,500.

LANGWATER STEADFAST CANADIAN

Two of his daughters sold in Merced, 1947, sale, averaged $850

HIS SON (3 yrs. old)

STEADFAST CANADIAN'S PRINCE
Owner, Frank Marriott, Falmouth, Nova Scotia.

HIS SON (3 yrs. old)

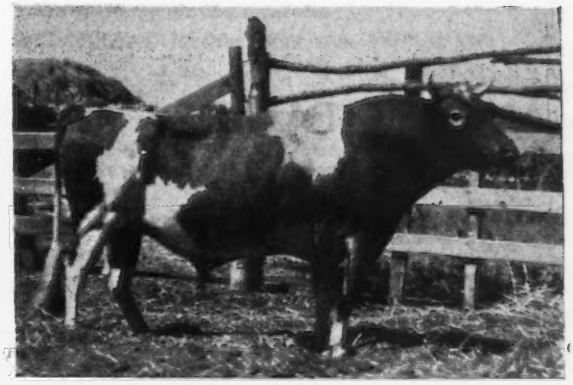

STEADFAST CANADIAN'S DEFENDER
Owner, Everet Shurtz, New Plymouth, Idaho.

HIS SON (18 mos. old)

STEADFAST CANADIAN'S VALOR 2d
Son of Royal Valor's Foremost Clarissa
Service Sire of our two heifers in Bakersville Sale, October 11, 1947.

HIS SON (2½ yrs. old)

BERRYLAND'S LANGWATER PREDICTION
Maternal Grandson of Foremost Prediction.
Owner, Geof. P. Crosby, Richmond, B. C.

Berryland Fruit and Dairy Farms, Ltd.

Haney, B. C., Canada

E. M. GILLAND, Owner

ARTHUR HIGGINS, Herdsman

We are consigning to the

4th TEXAS SALE

October 21, 1947

TWO YOUNG COWS, FRESH IN MILK AND A TOP BRED HEIFER

The cows are:

BRAZOS PROUD WENIRA, out of Tarbell Farms Peerless Wenonah, a paternal sister to Tarbell Farms Peerless Margo, 18501—1013—Jr3—365C, World's Champion Jr3-year-old, and

EMPEROR'S HATTIE MAY, a paternal sister to our TOP cow of the Texas Sale in 1946.

The Bred Heifer:

BRAZOS LADY GEORGIANA, she by our senior herd sire, Forges Royal Sequel, and out of Ransom Georgiana's Geraldine, that is by Argilla Fisherman, he by Dolly's Foremost of High Rock. Both Hattie May and Lady Georgiana will be bred before sale day to our Junior Herd Sire:

SIERRA MANOR KING'S GALLANT

Sire: **Coronation King of Pine Manor ($11,500)**
Dam: **Pine Manor Taurine Bloom,** 14368—711—D

King's Gallant is a paternal brother to:

Gardenville Coronation King ($45,000)
Curtiss Franchester Levity Ace ($37,000)
Pine Manor King's Divine ($18,000)

We now have several GALLANT sons out of well-bred A. R. cows for Sale.

70 HEAD — C. S. LANKART — A. R. TESTING

LANKART FARM — **WACO, TEXAS**

COMPLETE DISPERSAL

— TWO HERDS —

Cornalfa Farms Dispersal — Entire Herd of Martin Geissler

Est. Harley A. Baxter, Convoy, Ohio — **Martin Geissler, Ohio City, Ohio**

Friday, October 24, 1947 in New Sale Pavilion — Golden Grange No. 2

6 miles south of Huntington, Indiana on State Routes 9 and 37

— 40 Registered Guernseys at Auction —

The Cornalfa Herd is one of the oldest herds in Van Wert County, Ohio

In this Offering are:

Six Daughters and four Great Granddaughters of Foremost Philosopher
Four Daughters of Caumsett Legend
Two Daughters of Green Meads King Favor
One Daughter of Raemelton Sunny Count
One Daughter of Wrendale Prediction
Four Daughters of Franchester Consultant
Four Daughters of Pine Manor Trojan
Two Daughters of Wrendale Standard
One Daughter of Langwater Forward
One Daughter of Pine Manor Lancer
One Granddaughter of Homestead Athenian
One Daughter of Wildwood Actor's Admiral
One Daughter of Franchester Fair Play
One Daughter of Birchfield Pharaoh

A few very good prospective herd sires from above bulls.

T. B. and Bang's Accredited — Cornalfa Guernsey Farms
T. B. and Bang's Tested — Martin Geissler

Sale Managed by Everett R. Beaty Sales Service, Huntington, Ind.

Garl Rudical — Emerson Mithoefer, Indianapolis, Ind., Auctioneers

HONORIA — STEADFAST — LEVITY

Langwater His Honor's Talisman

Sire: Langwater His Honor
Dam: Langwater Thais, 12531—610—F

THEIR PATERNAL GRANDAM

LANGWATER HONORIA
17270—937—AA

CHARLESCOTE PATRON

Sire: Langwater Peter
Dam: Charlescote Beldame, 10856—663—G; 14571—882—AA

TALISMAN and PATRON bull calves available, out of LANGWATER HILARITY granddaughters.

LAW-WILL FARM

HOPE, RHODE ISLAND

Estate F. L. Williams

T. B. Accredited Vaccinated

DUNN'S TOUR

WHERE TO BUY:

October 9 — 62 Head
New England Sale, Springfield, Mass.
October 18 — 62 Head
New York Eastern Sale, Hopewell Jct., N. Y.

A REAL ONE FOR $1,000

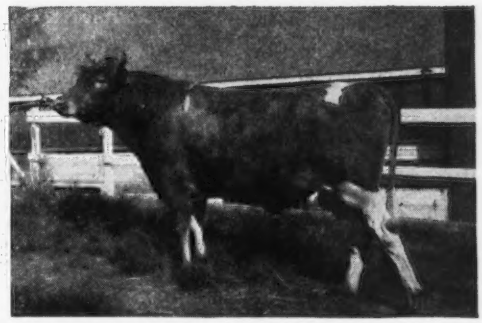

FLYING HORSE RULER'S FASHIONER

Born: May 6, 1945. Sire: Flying Horse Master's Ruler. Dam: Flying Horse Royal Violet, 13763—741—G, paternal sister to Flying Horse Royal Rose, 1154—5yrs—365C, World Record. Next dam, 801—GG. 3rd dam, 706—A. Seven dams average 775 lbs. fat.
We have whole herds to be sold this month—one of 50 head in Maine; top herd of 53 head in New York and smaller herds, including groups of bred and open heifers.
Our bull offerings are tops — ask us.

Save time by referring to our listings.

DUNN'S TOUR

"The Short-cut to Good Guernseys"
Schoharie, N. Y. and Cordaville, Mass.

HERE HE IS and FOR SALE

A fine straight handsome bull calf

EAR TAG No. 7—47 Born: April 22, 1947

HIS DAM

FOREMOST ROYAL LADY
10311—543—GG
12224—658—EE
On retest 6517—312—6yrs—365—126 days. High day 65 lbs.
A full sister to this TOP calf is on test at Hominy Hill Farms. She has 7286—449—Jr2—365—255 days—3x.

Sire: Pine Manor Crown Supreme, A. R. (Coronation Rose King—Coronation Alida, 9060—558—GG; 11920—763—C)

Paternal Sisters to this good sire prospect:

Nyala Supreme Clover
11428—639—Jr2—365—341 days—3x

Nyala Supreme Katie
9996—609—Jr2—365—311 days—3x

Nyala Supreme Rose
9021—515—Jr2—365—262 days—3x

Nyala Supreme Golden
8000—385—Jr2—365—184 days—3x

A Paternal sister sold in the Gardenville Dispersal for $6,500 to Sterling Farms, Inc.

2 full sisters in our herd look very promising. The oldest is about to calve.
Price and full pedigree on request

NYALA FARM • Greens Farms, Connecticut

F. T. BEDFORD, Owner
HORACE LANUTE, Managing Herdsman

Please address correspondence to:
MR. and MRS. J. W. FOSTER, Managers

GWENWILMAR FARM

T. B. Accredited 477786
Bang's Accredited 7959

Consigns:

EASTERN OHIO GUERNSEY SALE

OCTOBER 16, 1947 — CANFIELD, OHIO

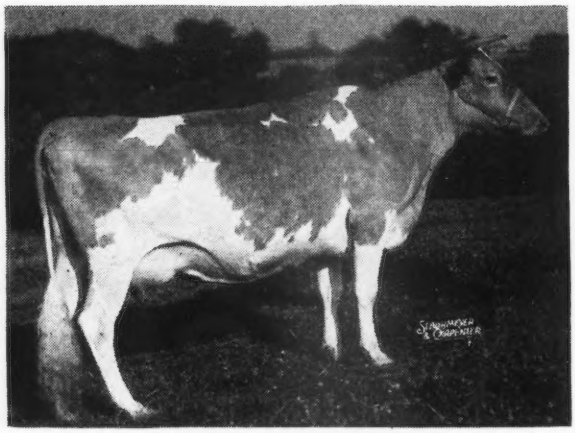

A HERD SIRE PROSPECT

1. Gwenwilmar Target's Bill

Born: July 26, 1947
Sire: **Gaylord Squire's Target**

S: Langwater County Squire, A. R.
3 Class Leading daughters.

D: Mobjack Tulip
11490—638—GG
13298—748—C
13951—725—A

A son and a paternal sister to

Barbara Ann of Spreading Elm
sold in 1945 Ohio Consignment Sale for $1,500
13335—604—EE
11692—544—Jr4—365 (3x) 332 days

2. Prim of Spreading Elm

Born: December 15, 1943
10805—541—Sr2—365C (pending)

A double Langwater Flash, A. R. Prim is sired by Clearfield Cavalier, a son of Flash (with a number of daughters on test), and out of a Flash daughter.

A good cow—with a very nice udder—fresh August 28—and going at top speed.

They will be there —

CANFIELD, OCTOBER 16

Chagrin Falls, Ohio

W. H. DAVEY, Owner
ERNEST LEHMAN, Manager

Farm located on the River Road, three miles south of Chagrin Falls.

Consigning to the

VIRGINIA and RIEGELDALE Sales

KLONDIKE GAY FREDA
12034—497—A
Dam of 5 A. R. daughters

To the Virginia State Sale
October 15, 1947 — RICHMOND, VA.

SHERWOOD FOREST QUEEN JULIA
Dropped: April 19, 1941
8872—433—5yrs—305 (2x)

Sire: **Coronation Potentate,** A. R., a son of Green Meadow Mahomet, A. R., and Green Meadow Portia, A. R.
The Potentates have always been in demand.

Dam: **Sherwood Forest Model Jean**
10180—522—G
14866—733—BB
A daughter of Sherwood Forest Model, A. R.

To the Riegeldale Sale
October 25, 1947 — TRION, GEORGIA

A nice 2-year-old, ROCKWOOD MIRA LEE
Born: May 31, 1945

Sire: **Riegeldale Emory's Foremost,** son of Riegeldale Melba's Emory, A. R. ($30,000) and Klondike Gay Freda (above) dam of 5 A. R. daughters: Riegeldale Majesty's Sue, 788—AA; Klondike Katinka, 691—GG; Riegeldale Maxim's Louise, 651—C; Riegeldale Majesty's Blissful, 584—GG; Riegeldale Emory's Freda, 521—G.

Dam: Riegeldale Anchor's Almira
10304—492—GG
A daughter of Quail Roost Maxim's Anchor, A. R.
Mira Lee is due about Christmas to Bournedale Maxim's Patrick (Bournedale Coronet's Maxim—Bournedale Pat Ace, 635—DD).

T. B. Accredited . . . Bang's Free

SAMUEL H. BELL **ROCKWOOD FARM** DUBLIN, VIRGINIA

Farm located 1 mile north on Highway 100

Mordele Farms

Accredited and Certified

Our Junior Sire

McDONALD FARMS HALE

His Sire: **McDonald Farms Prediction, A. R.**

His Dam: **McDonald Farms Fenella**
CLASSIFIED **EXCELLENT**

HALE'S DAM

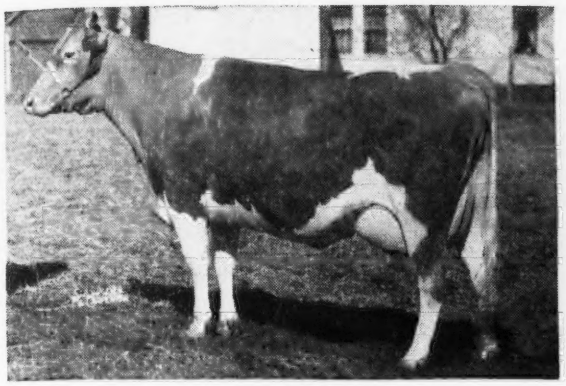

McDonald Farms Fenella
11465—519—F
On test, 6155—249—6yrs—365—129 days
CLASSIFIED **EXCELLENT**

HALE'S DAM'S DAM

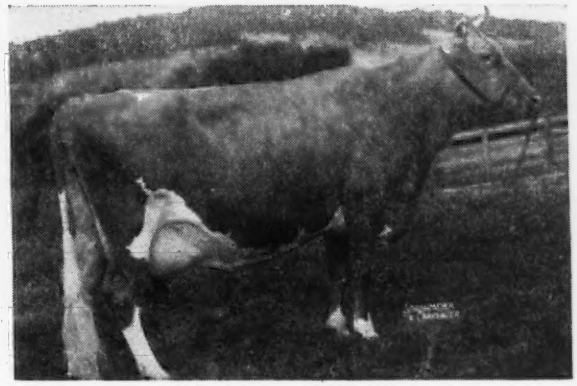

McDonald Farms Della
15700—681—AA
SHOW RECORDS: 1st—3yr—N.D.S.—E.S.E.
D.C.C. & Res. Gr. Champ. D.C.C., 1941
CLASSIFIED **EXCELLENT**

NOTE—FENELLA'S last son is consigned to KLONDIKE SALE, her daughter, CON-JANOCA, CLASSIFIED **VERY GOOD** as a 2-yr-old (pending). DELLA'S two full sisters, McDonald Farms Flute and Gentle, and her dam, Douglaston Lady Augusta all CLASSIFIED **EXCELLENT.** Her last son retained by McDonald as a herd sire. Her other daughter, King's Kella, sold in the last Curtiss Candy Sale, $13,500 to Franchester, on test milking up to 55 lbs. as a 2-yr-old. King's Kella had a bull which is being retained at Franchester as a future herd sire.

HALE'S SIRE'S DAM

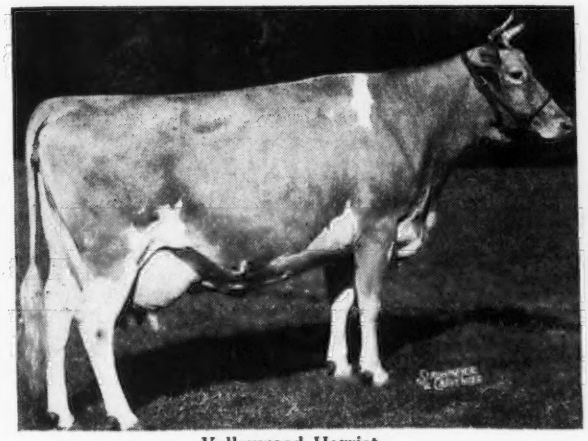

Valleywood Harriet
14223—781—CC
Show Records: 2nd Aged N.D.S., 1st Aged D.C.C., 1938 1st Devon, 1937.

HALE'S SIRE'S GRANDAM

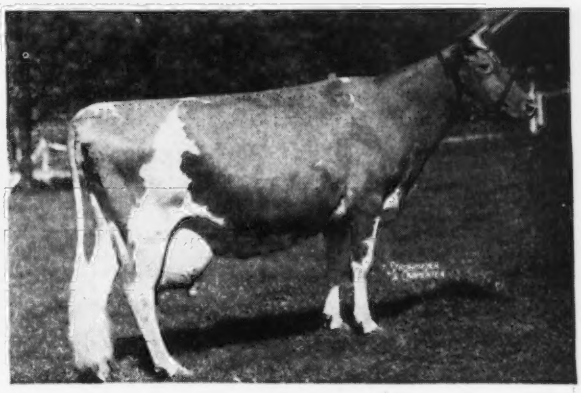

Valor's Faithful
14084—755—F, 20011—976—AA
Former World's Record

NOTE—Hale also has **CORONATION MONITA,** 13959—640—A, as his dam's paternal grandam. She is the dam of McDonald Farms Donita, 13493—770—AA. CLASSIFIED **EXCELLENT.** You know how many breeding sons of the Monita Family are breeding today in the top herds throughout the country.

We have 30 daughters of HALE in our herd, have sold a number of his sons. In the recent Pennsylvania State Sale his 1st daughter was sold. We cannot give you the details until later. All of his other daughters are at our farm for your inspection.

For the benefit and satisfaction of our past customers at this time:

FLASH His son, **MORDELE FARMS KING PAUL,** sold to Harry Lage, Davenport, Iowa, won **2nd Prize Junior Yearling** at Iowa State Fair in a large class.

FLASH His 1st daughter freshened, started test milking 39.8 lbs. the 3rd day. Will milk well over 45 lbs.

FLASH His sire, **McDonald Farms Prediction,** is in the McDonald Show String and will be shown at Timonium, Eastern States and Waterloo.

Visit our Farms, select your dam, order your next sire.

MORDELE FARMS — Route 1 — RIEGELSVILLE, PA.
MR. and MRS. M. E. STOUDT, Owners — KENNETH BENDER, Manager and Herdsman

One of the Breed's Great Living Cows

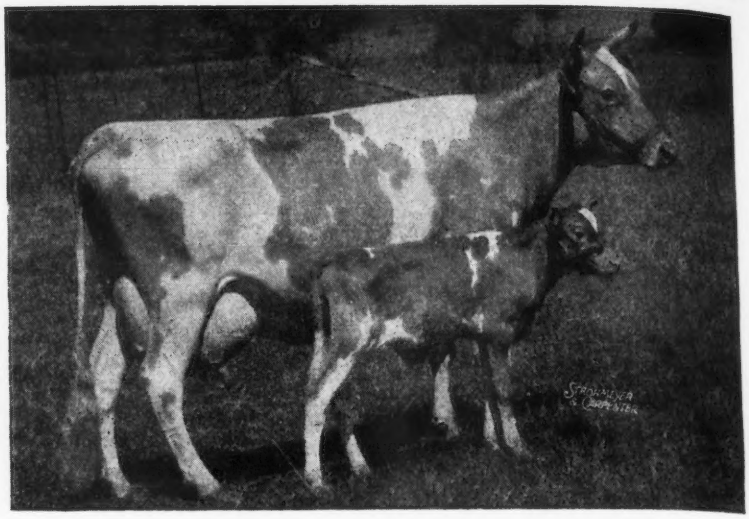

KILMAC ROYAL'S LEDA

Two Immature World Records and a 1014 Pound Mature Record

16664—929—Sr4—HIR WORLD RECORD
15924—904—Jr3—HIR WORLD RECORD
18598—1014—7yrs—HIR

She is now 10 years of age and still going strong. She is the dam of our herd sire, Kilmac Leader. **1/3 of our herd traces to this great cow.**

In future issues other great cows and cow families will be featured.

D. W. K. PEACOCK, Owner
R. L. RENKEL, Superintendent

KILMAC FARM, FLANDERS, NEW JERSEY

Consigned:

VIRGINIA STATE SALE

RICHMOND, VIRGINIA — OCTOBER 15, 1947

1. **A TAXPAYER — The Taxpayers were well-liked last year.**
   Ben's Pansy of Q.S.F.
   Born: October 17, 1945
   Her sire Riegeldale Ben's Taxpayer now has 3 A. R. daughters, others on test. Out of Pansy of Quinton Stock Farm, 9880—446—EEE, 10717—440—CCC, 10514—479—AAA.

2. **A BLAZE** — He is full brother to St. James Champion Babbie $12,750
   Blaze's Carol of Q.S.F.
   Born: August 21, 1945
   A daughter of St. James Champion Blaze, he by St. James Champion's Champion out of St. James Philosopher's Baby, 10141—531—GG, 11790—625—BB. She is out of a daughter of Polly's Bobbie.

TO THE RIEGELDALE SALE

October 25, 1947 — Trion, Georgia

Both by Riegeldale Ben's Taxpayer (Riegeldale Illustrious Benjamin—Bournedale Bellona, 1871—921—A)

QUINTON SALLY ANN
Born: August 3, 1946
Sally Ann is a full sister to Ben's Sally of Q. S. F. sold in Virginia Sale 1946 to Brays Island for $1200.
Sally Ann is out of Sally of Quinton Stock Farm, 7399—355—FFF, 7361—371—DDD, 8267—417 Sr4—305C (pending), she by Dinsmore Royal Majesty, A. R.

BEN'S ROYAL MARIGOLD
Born: October 29, 1945
A daughter of Royal's Marigold, 8105—413—EEE, 8444—422—Jr4—305C, she a Dinsmore Royal Majesty daughter.

All 4 heifers are bred to St. James Maxim (St. James Philosopher's Duke—St. James Prince's Barbara, 13410—700—AA, 12141—615—12 yrs. (365) 7110—369FFF—9742—533AAA—12716—714D—12554—704AA—14712—795A, and are due right about the time of the sale.

The Taxpayers have been well received—the first Blaze daughter was consigned to the Curtiss Candy Sale— we are proud of the consignments to these 2 sales and feel they are our best.

Federal Accredited Herd No. 410836 **N. J. Bang's Free Certified Herd No. 6797**

QUINTON STOCK FARM - SALEM, N. J.

ROY C. PATRICK, Owner

GRASSY GROVE FARM

GUERNSEY REDUCTION SALE

(M. F. SHORE & SON, Owners)

At the Farm, Cycle, N. C., (Near Brooks Crossroads) Thursday, October 30, 1947—12:30 P. M.

5 Outstanding Bulls—34 Females—Fully Accredited

HOTEL ROBERT E. LEE, WINSTON-SALEM, N. C., WILL BE SALE HEADQUARTERS

IN THE SALE

GRASSY GROVE MAXIM'S DEWDROP
9616—577—Jr3—305—3x (pending)
Due September 5, 1947. Sold open.
Full sister to: Maxim's Kate of Grassy Grove, 14178—764—GG.
Sold for $4,000. Topped Henderson County Sale, 1945.

KING'S MAXIM'S NANCY ANN
Fresh before sale and on A. R. test, Sr2.
A daughter of: Maxim's King of Grassy Grove.
7 other daughters in the Sale.

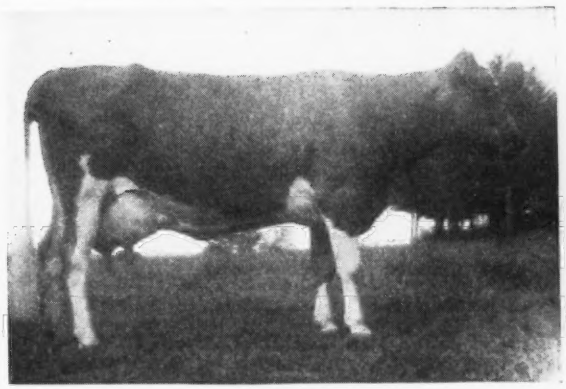

EMARIE
10208—430—AAA (610); 12193—510—7yrs—305—3x (pending)
Calved August 26, 1947. Sold open.

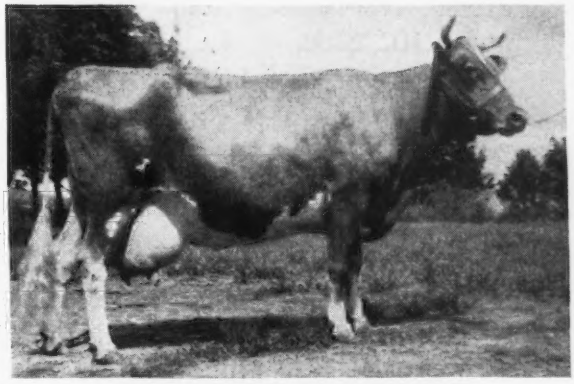

KNIGHTONGALE MAXIM'S NANCY
7869—408—GGG, 9182—442—Sr4—305—3x (pending)
Calved August 2, 1947. Sold open.
A daughter of: Quail Roost Maxim's Slogan.

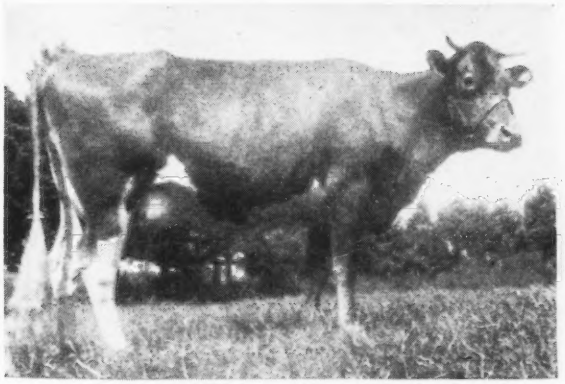

FAIRLAWN IMPRESSIVE
Calved August 28, 1947. On A. R. test.
Sire: BOURNEDALE INHERITANCE
Dam: FAIRLAWN MAXIM'S EFFIE

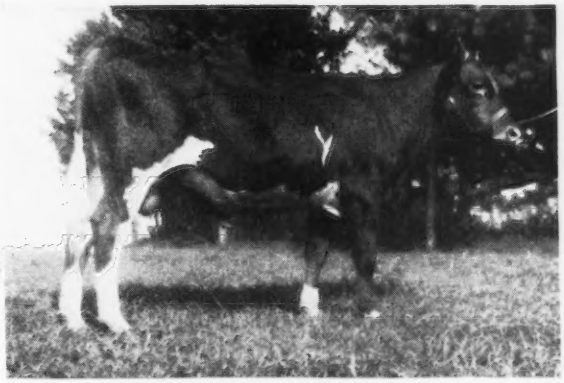

GRASSY GROVE MAJESTY'S IDEAL
Sire: CLEAR SPRINGS MAXIM MAJESTY
2 other sons and 5 daughters in sale
Dam: FAIRLAWN IMPRESSIVE (see photo)

FOR CATALOGS ADDRESS:

GEORGE B. SALLEY, Sales Manager, SALLEY SALES SERVICE, ORANGEBURG, S. C.

WISCONSIN STATE SALE

October 25, 1947 - Waukesha, Wisconsin

75 • 65 COWS and BRED HEIFERS • 10 BULLS • 75

What would you expect to pay if you could walk into the 28 top herds in Wisconsin and in three out of four cases pick any female you wanted? That is just what we have been allowed to do for this 20th annual State Sale. In one day, we picked 3 classified "Very Good" cows, all to freshen about sale time from 3 top herds.

In another herd, we have the two top cows, both just completing Farmer's Class records of about 600 lbs. fat. At the Northern Wisconsin State Fair, we secured the winning aged cow.

In bred heifers, we are very fortunate. Green Meads King Don is doing a great job at Meadowmere and we were allowed to pick his daughters. The two selected are both unusual in size and quality and out of cows with 10226 pounds milk and 10054 pounds milk in 305 days, A. R. records. They are bred to Meadow Lodge Climax's Honor, out of a 983—Sr4—365C dam.

McDonald Farms Hunter has two exceptional daughters, out of cows with 608 pounds fat and 535 pounds fat, in the sale.

Wey Acres Lillian's Grandee's oldest daughter is Wey Acres Lillian's Lustre, 638—G, 914—Jr3 (365C) Class leader 4th place, and classified "Excellent." Our choice of his ten daughters at Gusanna Farm sells, bred to Royal Artless of Hill Girt.

Edwin Gallun let us pick a great two-year-old by Argilla Moderator. Her three nearest dams average 750 pounds fat and she looks fit to carry on.

The sale list this year reads like a Blue Book of Wisconsin's best Guernseys and the cattle will look even better.

Our thanks to several great herds in other States who are sending top bull calves.

For Example—Langwater consigns Langwater Loudon, out of Great Elm Prissy, 16497—810—A, and sired by Langwater Valencian.

Other bulls from Chedco, Curtiss Candy, Foremost, Meadow Lodge, and McDonald Farms.

For catalogs address: **GAVIN W. McKERROW, PEWAUKEE, WISCONSIN**
WISCONSIN GUERNSEY BREEDERS' ASSOCIATION

Here Are Pictured Some of the Cows in the Sale

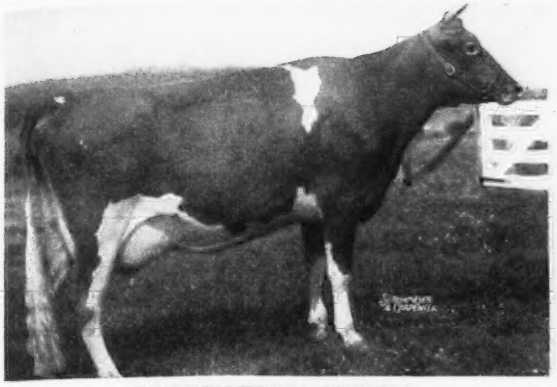

CORONATION ALBINA
Born: OCTOBER 23, 1942
On test: 13714.4—599.04—Sr3—365 in 322 days.
We have selected another beautiful daughter of Coronation Levity Prince, A. R., heavy in calf to Flying Horse Colonel Levity (Chedco Colonel—Alfalfa Farm Primrose, 17564—1083—Sr4—365C—World Record). Also a bull calf by Prince, out of a 700 pound 2-year-old.

MARSHALLANE'S RADIANT RITA
Born: APRIL 27, 1943
9169—502—Jr3—D. H. I. A.

A PAIR OF GOOD COWS — THE BEST IN A GOOD FARM HERD

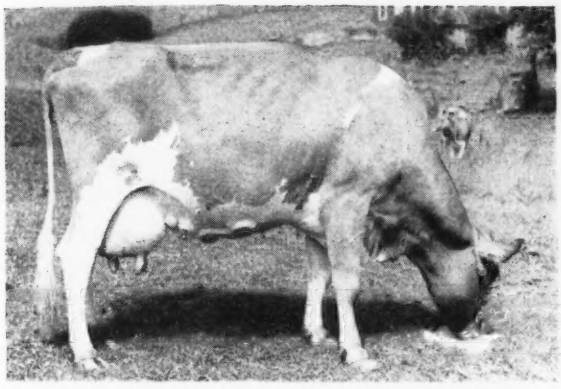

WHEELER FARMS CONSTANT'S DOT

WHEELER FARMS CRYSTAL MAE
Born: JANUARY 4, 1940
A daughter of Tianna's Kenmoor Anchor

Here is a pair of cows selected as the best in a good farm herd, both completing records of about 600 pounds fat under farm conditions.

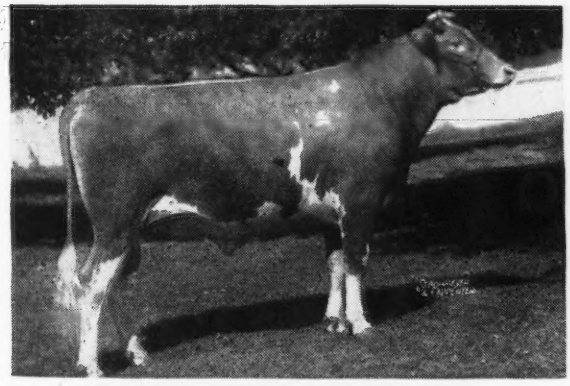

CURTISS CANDY LEVITY HERO
Jr. & Gr. Champion, Waukesha Dairy Show, 1946.
Jr. & Gr. Champion, Indiana, 1946. 1st Sr. Yearling & Jr. Champion, Waterloo D. C. C. 1946.

An outstanding son and daughter in the sale.

Don't Forget the Date
October 25
At Waukesha

WISCONSIN BREEDERS' ASSOCIATION
GAVIN W. McKERROW — **PEWAUKEE, WISCONSIN**

HOMINY HILL Farms · GUERNSEY CATTLE

HENRY D. MERCER
Owner
Telephone:
FREEHOLD 8-0295

JOHN LINDSAY
Manager
Telephone:
FREEHOLD 8-0921J

"Fully Accredited"

Colts Neck, N.J.

Consigned to the . . .

Virginia State Sale, Richmond, Virginia, October 15, 1947

TWO FINE DAUGHTERS OF RIEGELDALE CORONATION KING, A. R.

Consigned

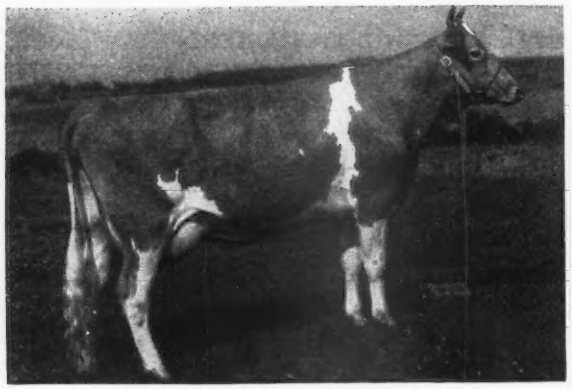

HOMINY HILL BEDA
Born: March 30, 1944
11416—600—Jr2—365 (pending)
Bred March 10 to Chedco Peter Pan
Her Dam—
MEADOW SPRING BEDA, 10033—500—FFF

Consigned

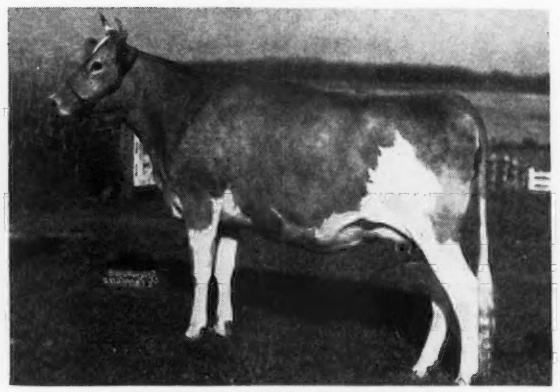

HOMINY HILL PRIMROSE
Born: May 15, 1945
Fresh in September.
Her Dam—**COMMANDER'S WHITE ROSE**
13455—673—AA

Sire of HOMINY HILL BEDA and HOMINY HILL PRIMROSE

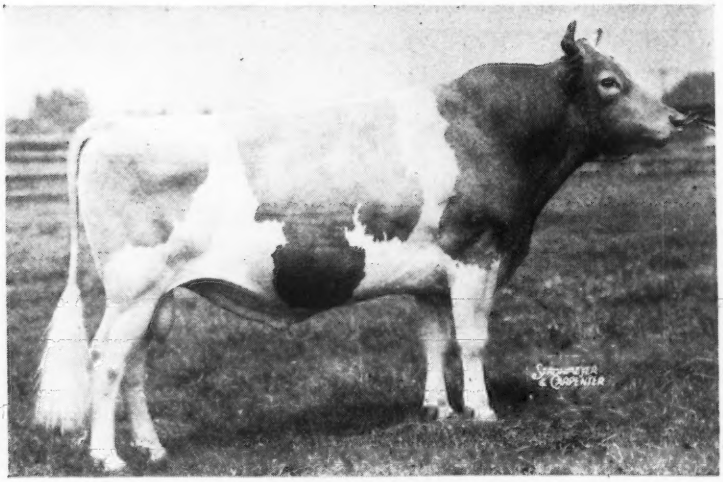

RIEGELDALE CORONATION KING, A. R.
32 A. R. Daughters
Sire of some of the highest priced heifers ever sold.
KING continues to hold his own in type, production and the popularity of his progeny.

HOMINY HILL Farms · GUERNSEY CATTLE

HENRY D. MERCER
Owner
Telephone:
FREEHOLD 8-0295

JOHN LINDSAY
Manager
Telephone:
FREEHOLD 8-0921J

Colts Neck, N.J.

"Fully Accredited"

Consigned to the . . .

Virginia State Sale, Richmond, Virginia, October 15, 1947

Consigned

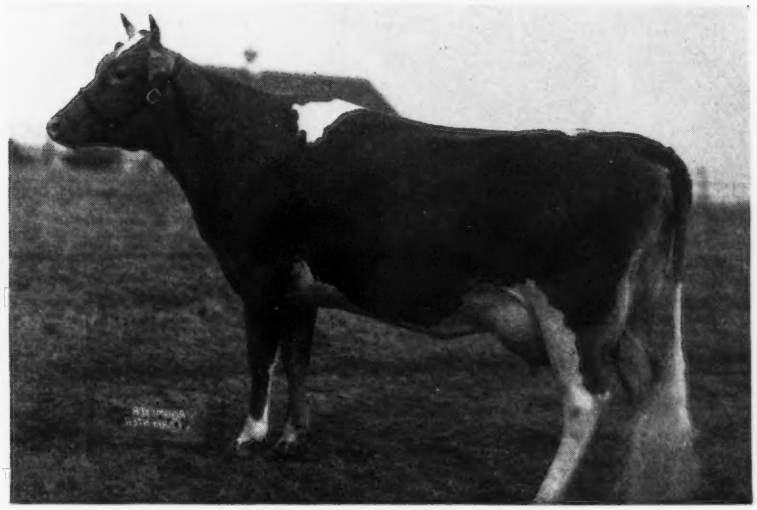

HOMINY HILL AMY
Born: March 19, 1944
13547—730—Jr2—365C (pending)
FRESHENED AUGUST 25

Her sire, FAIRLAWN PEERLESS DICTATOR, A R., now has a total of 25 A. R. daughters, averaging 12071—614—all immature, all but five Junior Two-Year-Olds and three in triple letter. Of these 19 were tested here. These average 13212—667, all but three Junior Two-Year-Olds. Her dam—MEADOW SPRING AMADENE, 7761—361—GgG.

Consigned

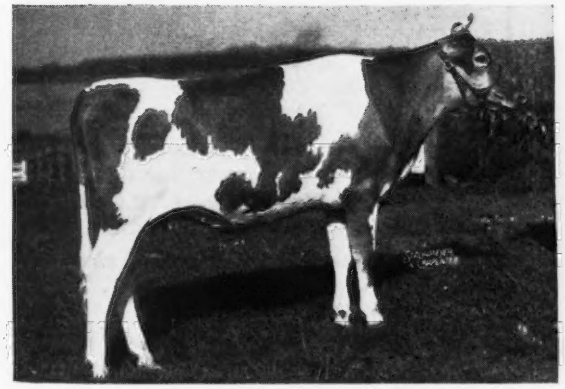

HOMINY HILL OSSIE
Born: July 20, 1945
Bred March 11 to Langwater Country Lad
Her Sire: HILL GIRT PERKY, A. R.
13 A. R. daughters, including Meadow Spring Lulu, 10037—590—GGG, 15492—919—B.

Dam of Hominy Hill Ossie

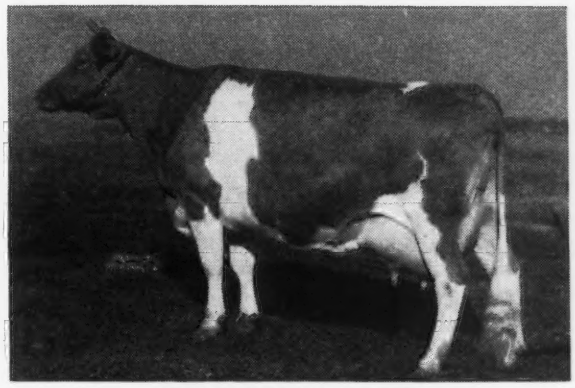

BRADFORD'S OSSIE
8750—407—DHI

Now on test at 10 years of age, 14168—658—365 in 281 days. 2 A. R. daughters.

Class Leaders • Great Brood Cows

. . . That's What You Find When You Study the Pedigree of Our Junior Sire

WESTERN GLOW ROYAL FAME

First Prize Junior Yearling Bull, San Diego County Fair, 1946.
His 14 nearest dams average 14829—755

ON THE TOP SIDE • • • TWO GREAT COWS CLOSE-UP

FOREMOST LABELLE, A. R.
14554—657—GG, 17716—801—AA
Her sons in service in outstanding herds. A daughter sold for $4,400 in 1937.

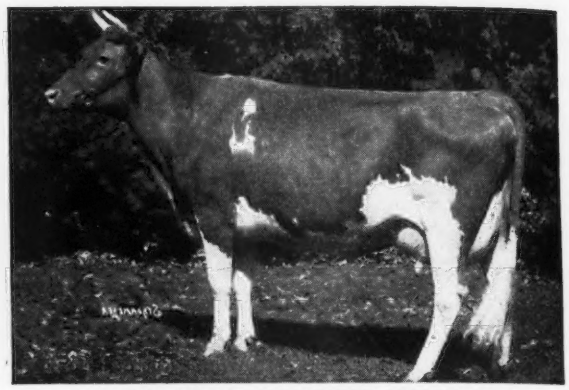

LANGWATER COUNTRY BLOSSOM
11936—607—G, 15080—729—AA
2 A. R. sons, 5 A. R. daughters
2nd Dam: Langwater Country Flower
15106—790—A, 3 A. R. daughters, 4 A. R. sons
A great female line—4 granddaughters and 4 grandsons sold for $101,000.

CLASS LEADER PRODUCTION INHERITANCE

HIS DAM

WESCLAIR PANSY'S FLOWER
8431—412—FFF, 11685—560—DD
15701—740—AAA (Class Leader when made)
CLASSIFIED EXCELLENT

Full sister to Western Glow Butterfat Lilly, 10519—490—DDD, 12283—569—BBB (sold for $3,100).

3/4 sister to Western Glow Butterfat Maryann, 13825—763—6yrs—305C (2x). Class Leader 9th Place. Sold for $14,600—Top Cow Curtiss Candy Sale.

An Unbroken Bottom Line of Good Ones

2nd Dam: Western Glow Mayflower
12794—650—Sr2—305C (2x)
Class Leader 2nd Place

3 A. R. daughters include:
Western Glow Noble May
15045—734—Sr3—305C (2x)
Class Leader 4th Place

3rd Dam: Pansy's Maryann
13327—645—AA
14781—768—A
5 A. R. daughters

Royal Fame traces to such great sires as Langwater Countryman, A. R., Langwater Moonlight, A. R., Hilltop Butterfat, A. R., Darigold Prince, A.R.

Great Sires—great brood cows close-up.

ROCKY HOME GUERNSEY FARM

D. W. BUCKEL & SONS P. O. Box 255 LAKESIDE, CALIFORNIA

WE CONSIGN ... 4th Annual Invitational Pure Bred Guernsey Sale . Kern County Union High School

OCTOBER 11, 1947 - - BAKERSFIELD, CALIFORNIA

A Young Bull and 2 Heifers

All with paternal grandams by **Hilltop Butterfat Count, A. R.**
(3 EXCELLENT daughters)

Rocky Home's Aristocrat

Born: April 21, 1947

Sire: WESTERN GLOW ROYAL FAME, a son of Silver Forest May Royal, 3 nearest dams average 13681—826—**See opposite page.**

His Dam

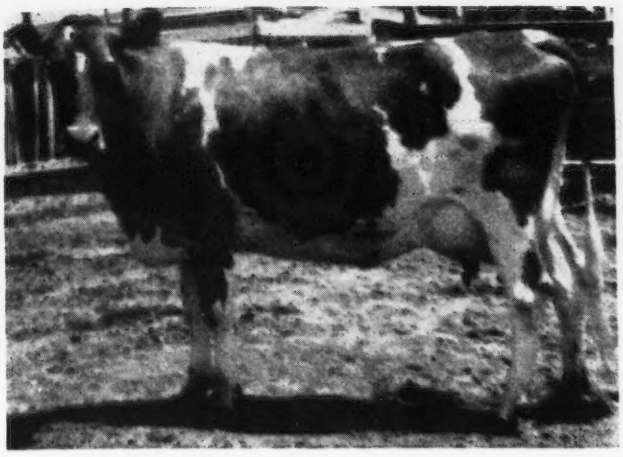

ROCKY HOME LUSTRE'S FLETA

8463—433—Jr2—HIR—305—2x
9446—498—Jr3—HIR—306—2x (pending)
On retest—5499—264—Jr4—HIR 2x in 130 days.

Her daughter, Rocky Home Master's Dainty, sold for $1,075 at the 1947 Western Guernsey Classic. Fleta's sire, **Lustre of Arizona Farms,** 10 A. R. daughters with 12 records that average 8500—412, all in immature classes on 2x milking.

Dam: Win Ruol Felicita, 10609—517—AHI—317 days (2x).

ARISTOCRAT is by Fame—a son of Wesclair Pansy's Flower, 8431—412—FFF, 11685—560—DD, 15701—740—AAA (Class Leader when made). Classified EXCELLENT. Full sister to Western Glow Butterfat Lilly, 12283—569—BBB (Sold for $3,100). 3/4 sister to Western Glow Butterfat Maryann, 13825—763—6yrs—305C (2x). Class Leader 9th place. Sold for $14,600—Top cow in Curtiss Candy Sale. See picture on opposite page.

THE 2 HEIFERS—ONE BY WESTERN GLOW ROYAL FAME. ONE BY ROCKY HOME'S VALIANT—both Vaccinated.

1. ROCKY HOME FAME'S NORMA—VACCINATED

Born: December 21, 1946
Sire: WESTERN GLOW ROYAL FAME (See above)
Dam: ROCKY HOME LUSTRE'S NAOMI
On test, 7315—302—Jr2—HIR in 252 days—2x. She is sired by Lustre of Arizona Farms (above).
2nd Dam: Rocky Home Rival's Natalie, 11620—675—Sr4—HIR—365—2x (pending). Will be new California State Leader in her class.
9545—522—Jr2—362 days—2x D. H. I. A.
10056—542—Jr3—365 days—2x D. H. I. A.

2. ROCKY HOME VALIANT'S ALLENE—VACCINATED

Born: June 24, 1946
Sire: ROCKY HOME'S VALIANT, he by Dorella Rosalie's Rival, that has 6 A. R. daughters with 6 records that average 8789—507—all in immature classes on 2x milking. He also has 47 D. H. I. A. daughters that at an average age of 2 years made 8209—443—in an average of 340 days on 2x milking. Valiant is out of Troutmere Dana-Delia with 13129—552—7yrs—HIR—305—2x; 13256—575—360 days at 6 yrs. —D. H. I. A.—on 2x milking; 12915—532—365 days at 5yrs.—D. H. I. A.—on 2x milking, a daughter of Hilltop Butterfat Count.
Dam: ROCKY HOME LUSTRE'S ALMA, 6692—335—Jr2—HIR—306—2x (pending). On retest, 2427—105—Jr3—HIR—in 64 days 2x. She is by Lustre of Arizona Farms and out of Win Ruol Hazel, 8747—452—6yrs—HIR—306 days—2x. On retest, 6801—348—7yrs—HIR—2x in 173 days.
Allene will be bred before the sale to Western Glow Royal Fame.

These three trace to LANGWATER COUNTRYMAN, A. R., LANGWATER MOONLIGHT, A. R., HILLTOP BUTTERFAT, A. R., and DARIGOLD PRINCE, A. R. We feel this is an outstanding consignment and worthy to go into any herd. They combine the best breeding today—**tops for type and production.**

D. W. BUCKEL and SONS P. O. Box 255 LAKESIDE, CALIFORNIA

Consigned to . . . PATE'S INVITATIONAL SALE

Trenton, New Jersey • October 10, 1947

A show bull

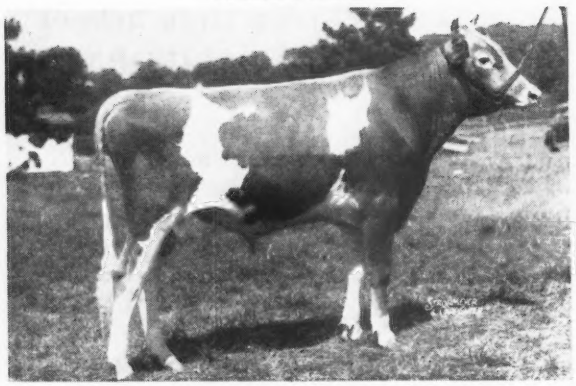

McDONALD FARMS HIGH LADDIE
Born: March 22, 1946
1st Prize junior yearling, Maryland State Fair, 1947.
Sire: McDonald Farms Hightime
On his way to be a great sire
Dam: McDonald Farms Heiress
11540—627—Jr3—365

His dam

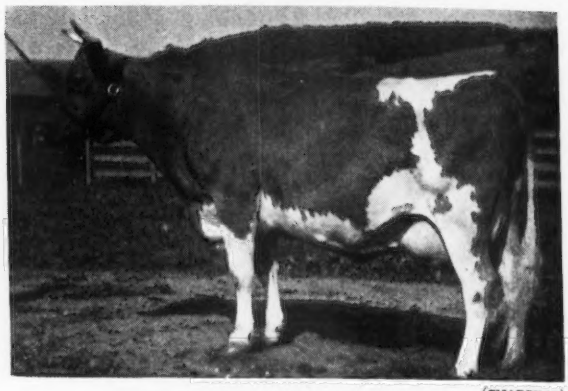

(SNAPSHOT)

McDONALD FARMS HEIRESS
11540—627—Jr3—365
Classified Very Good
2nd prize cow in N. Y. State Show, 1947, in class competition with the Grand Champion cow.
A McDonald Farms Prediction (Gr. Ch. Maryland, 1947) daughter out of a real good Myhaven King daughter.

His full sister

(SNAPSHOT)

McDONALD FARMS HIGH JALENA
A line-bred Prediction. On test as a Jr2 and in 180 days has produced 6639—317—Jr2—365. She should make 600 lbs. as a Jr2-year-old.

This cow

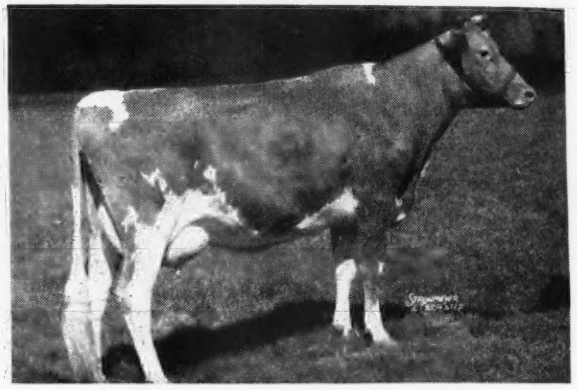

McDONALD FARMS IVANETTE
9283—546—Jr2—365—2x
Born: October 4, 1943
Classified Very Good High
A granddaughter of Foremost Prediction out of a 709—GG daughter of Franchester Cornelia, 794—A.

This cow's daughter

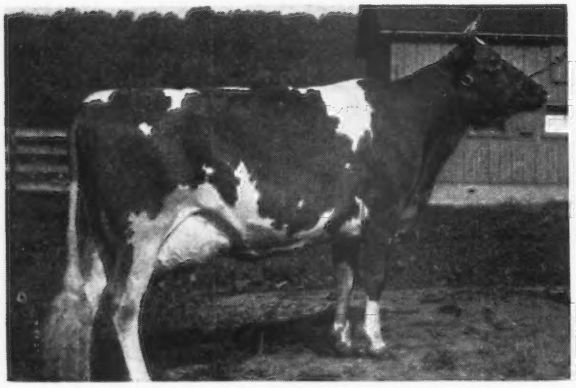

McDONALD FARMS IRVINA (SNAPSHOT)
8707—514—Jr2—365
On retest with 3055—153—Sr3—365 in 73 days. Classified Very Good High. Her daughter, McDonald Farms Lavina, sired by a double grandson of Foremost Prediction, is consigned. Lavina is bred to McDonald Farms Blueblood King, full brother to the only four Excellent full sisters in the breed.

This cow's daughter

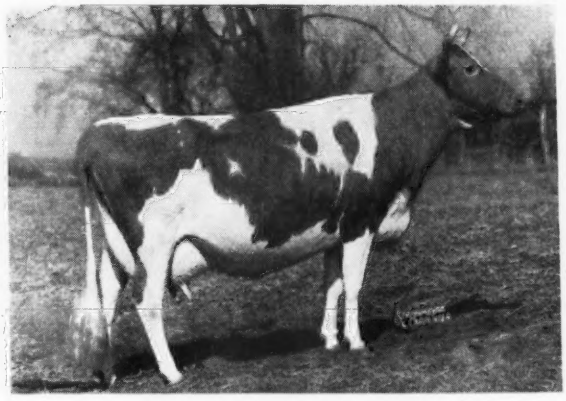

BROADLAND ROSALIE
12788—630—FF, 11005—545—6yrs—305C
Classified Very Good
Her daughter, McDonald Farms King's Kozy, is consigned. Kozy was born October 4, 1945, and is bred to McDonald Farms Distinctive, a double grandson of Foremost Prediction. Distinctive's full sister and dam both classified Excellent.

This consignment would make a real good foundation for a herd or be an asset to any herd already established.

J. M. McDONALD
Owner

McDONALD FARMS • Cortland, N. Y.

K. C. SLY
Manager

The Ninth

New Jersey Guernsey Breeders' Sale

Friday, October 11, 1947

The Third

Invitational Guernsey Sale

Saturday, October 10, 1947, 12:15 P. M.

On Glenburnie Farm, Route 206, three miles North of Trenton, 1 mile South of Lawrenceville, N. J. on Lawrenceville Road

FOR HOTELS–THE STACY TRENT AND HILDEBRECHT IN TRENTON

In The New Jersey Sale

2 Bulls, 28 Cows, 11 Bred Heifers, 4 Open Heifers

From Hominy Hill Farms

Two daughters by Fairlawn Peerless Dictator, 25 daughters average 12071—614. All in immature classes, all but 5 Jr2, and 3 in triple letter classes.

Hominy Hill Roselle, 14875—759—Jr2—365C
Due before Sale

Hominy Hill Delores, 13978—722—G
Due November 5 to Hominy Hill Emory, he by Riegeldale's Melba's Emory.

From R. A. Loeb, Spruce Run Farm

Consigns 2 daughters (own sisters) of Hilltop Butterfat Marvel. Last year a "Marvel" daughter topped the N. J. Sale at $3,100.00.

Also a granddaughter of "Marvel" out of a Heartsease's Butterfat daughter.

From John Stafford, Laurel Springs Farm

Laurel Mills Estafette, 7180—343—Jr2 in 192 days, she out of Janet's Hardwick's Estafette, 12770—642—CC—729 T. M.
13409—669—5yrs.—730 T. M.,
she by Janet's Hardwick.

Bulls in Sale are

From Hominy Hill

Hominy Hill Hiawatha. Dropped: April 1, 1947
S: Riegeldale Coronation King
D: Flying Horse Master's Harp
15687—917—Jr2—365C—World's Record.

From Glenburnie Farm

Glenburnie Majesty. Dropped: February 8, 1947
7 nearest tested dams av. 14946—709
S: Coldspring's Romulus Majesty ($3,000)
(Langwater Romulus—Maywick's Rosamond, 19376—872—A)
D: Glenburnie Golden 4th
11706—599—GG; 15631—785—AA
2 A. R. Daughters
Glenburnie Royal's Gardenia
12645—631—Jr2—365—1080 T. M. (pending)

Consignors Are: Berggoetz, Conover, Florham, Diefendorf, Fullerton, Glenburnie, Hopper, Hominy Hill, Locust Grove, Loeb, Moore, Off, Quinton Stock Farm, Kilmac, Haddon, Reinfeld, Meadowbrook, Stafford, Two Brooks, Woodacres and Wilgorlan Farms.

In The Invitational Sale

6 Bulls, 18 Cows, 12 Bred Heifers, 6 Open Heifers

The Bulls Are:

From Langwater Farms

Langwater Salute. Dropped: January 21, 1947
S: Langwater Onward, he an own brother to Langwater Coral, 18019—853—A
D: Langwater Glad Tidings, 11473—630—E, she by Langwater Valencian, he out of Langwater Valencia, 17508—952—A

From Caumsett Farms

Caumsett Sergeant. Dropped: July 4, 1946
S: Caumsett Pathfinder, he by Dynamo, and full brother to Caumsett Ocean Clarice, 16371—964—AA
D: Caumsett Amazon, she a Foremost Acme daughter out of Caumsett Ocean Janet, 12811—748—FF, 11959—728—DD

From McDonald Farms

McDonald Farms High Laddie
Dropped: March 22, 1946
S: McDonald Farms Hightime, he by Foremost Prediction, he sire of McDonald Farms Fidelity, 14277—838—6yrs—365C
D: McDonald Farms Heiress
11540—627—Jr3—365, a Foremost Prediction granddaughter.

From Fairlawn Farms

Fairlawn Actor's Janus. Dropped: Dec. 5, 1945
S: Fairlawn Peerless Actor
(Green Meadow Peerless—Bright Lad's Actress, 980—Jr4—365)
D: Fairlawn Peerless Heliotrope, 11722—653—Sr2—365C, Classified Very Good, she by Green Meadow Peerless.

From Liseter Farms

Liseter Royalist. Dropped: June 28, 1946
A Double Grandson of Langwater Vagabond, by Antietam Royalist, he out of Hardwick's Sonsie, 12475—721—FF
D: Antietam Jane, 18045—693—B, she out of Bright Lad's Jane, she out of Janet Hardwick, 15851—833—D

From Sterling Farms, Inc., Stamford, Conn.

Sterlingold Masher. Dropped: April 27, 1947
S: Fairlawn Memoirs Performer, he out of Coronation Memoir, 15493—875—B,
D: Foremost Quoquette, Class Leader 16297—745—6yrs—365C—3x also 15029—759—GG; 17416—848—CC

Catalogs at the Sale or Write

THE PATE SALES COMPANY - 2064 Lawrenceville Road - Trenton 8, New Jersey

CALDER FARM

Consigns: **Maryland State Sale**

October 20, 1947 • Timonium, Maryland

A Daughter of Leader's King of Pomeroy, A. R.

CALDER FARM BRIGHT EYES

Born: JANUARY 15, 1944

Bright Eyes is nearest camera

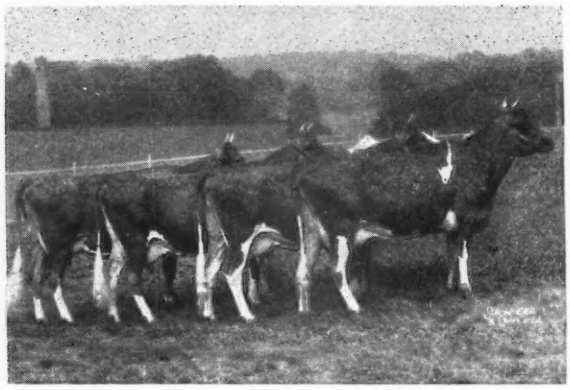

GET OF LEADER'S KING OF POMEROY

Bright Eyes was a member of **2nd Get of Sire at Maryland State Fair, 1947** in a Class of 9, standing 2nd to the Foremost Prediction Get.

Fresh: July 6, 1947—on test milking 45 lbs. per day.

Sire: **Leader's King of Pomeroy.**
Herd Sire at Borden's Exhibit, N. Y. World's Fair. He won many championships in Maryland. Still in service at 12 years of age.

King daughters now A. R.

CALDER FARM FLOSSIE	11536—644—GG
CALDER FARM MISS HOLLY	10997—628—Sr2—365C
CALDER FARM JAPONICA	13430—625—CC
CALDER FARM AVALON	11361—600—Jr3—365C
CALDER FARM SONIA	10719—559—CCC
CALDER FARM PANDORA	10124—482—AHI
LEADER'S MISS TIMONIUM	7982—430—EEE

King daughters on test.

CALDER FARM BROWN MAID	3852—168—7yrs—305 (3x) in 89 days
CALDER FARM CONTENT	5667—253—6yrs—305 (3x) in 127 days
CALDER FARM CONTENTMENT	7877—365—7yrs—305 (3x) in 168 days
CALDER FARM OLIVE MAY	7583—349—Sr4—305—(3x) in 185 days

CALDER FARM JOY

On test making over 2 lbs. fat per day. Joy was in the money in strong Aged Cow and Best Udder Classes at the Maryland State Fair, 1947.

Her Dam

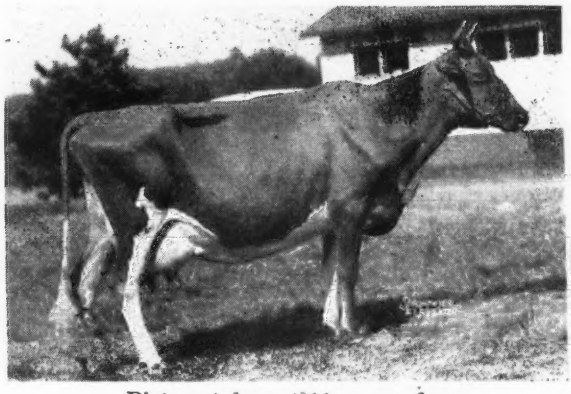

Picture taken at 11 years of age

Calder Farm was high money Maryland Exhibitor at Timonium, 1946 and 1947. This is a result of 25 years of breeding. We are proud to consign this good cow to this sale—SHE IS THE RIGHT KIND.

INQUIRIES FOR FEMALES AND BULLS ARE APPRECIATED
COME TO THE FARM IF YOU LIKE TO SEE GOOD UDDERS.

TURNER & DUVALL, Proprietors
PAUL HENDRIX, Manager

CALDER FARM
PARKTON • MARYLAND

VAN WERT COUNTY, OHIO

The Guernsey Center of the Mid-West

SIXTH ANNUAL FALL SALE

Wednesday, October 29, 1947

Fair Grounds - Van Wert - Ohio

42 animals are consigned by breeders of Van Wert, and surrounding counties.

15 cows, 23 bred and open heifers, 3 bulls. Most of the consignment will be fresh or heavy springers by sale date.

The Consignors . . .

ATLEE GEHRES, Ohio City, Ohio *1 cow 2 bred heifers*
L. L. HOFMAN, Van Wert, Ohio *1 cow 2 heifers*
FRANK BRANDT, Rockford, Ohio *1 bred heifer*
RALPH SHOCK, Rockford, Ohio *1 cow*
P. B. LEHMAN, Decatur, Indiana *2 cows 1 bred heifer*
STANLEY ARNOLD, Decatur, Indiana *2 bred heifers*
PAUL BELDON AND DAVE SCHAADT, Van Wert, Ohio *2 cows 1 bull*
ADAM GIESSLER, Van Wert, Ohio *1 cow 1 heifer*
R. O. SEIGLE, Van Wert, Ohio *2 cows*
MRS. O. FEGLEY, Ohio City, Ohio *1 heifer*
RENNY GILLEN, Monroeville, Indiana *1 heifer*
LOWEL OVERMYER, Greenville, Ohio *2 heifers*
H. F. KRIMENDAHL, Celina, Ohio *1 heifer 1 bull*
OSCAR RABERDING, Wapakoneta, Ohio *1 heifer*
W. C. SUDMAN, St. Marys, Ohio *1 cow 1 heifer*
PAUL WILLIAMS, Troy, Ohio *1 cow 1 heifer*
A. E. BAIR, Celina, Ohio *1 cow 1 heifer*
C. C. BOWEN & SON, Spencerville, Ohio *1 heifer*
FRED ROWE, Van Wert, Ohio *3 heifers*
F. L. HIGH, Mendon, Ohio *1 heifer*
HOMER FRAHM, Celina, Ohio *2 heifers*
PURMORT AND FISHER, Van Wert, Ohio *1 heifer*
GEORGE FISSEL, Spencerville, Ohio *1 cow 2 heifers 1 bull*

Sales Committee

GLEN TURNER — ELDON MCGEE — CARL FISHER
ROY JOHNSON — *Auctioneers* — HOMER POLLOCK
F. S. BARLOW — *Pedigrees*

For Catalog Write . . . OTTO GEHRES, WREN, OHIO

Our Consignment to KLONDIKE SALE, Elkin, N. C., October 13, 1947

This Bull

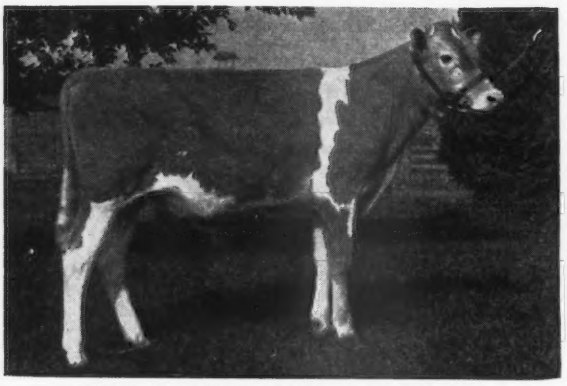

McDONALD FARMS HIS MODEL
Born: February 17, 1947
Sire: McDonald Farms Heritor
His full sister and his dam classified Excellent. A Foremost Prediction son.
Dam: McDonald Farms Fenella
11465—519—F, on retest with 8694—359—6yrs—365 in 191 days. Classified Excellent. Third generation of Excellent cows. See page 992 of Sept. 15 Journal.

His Dam

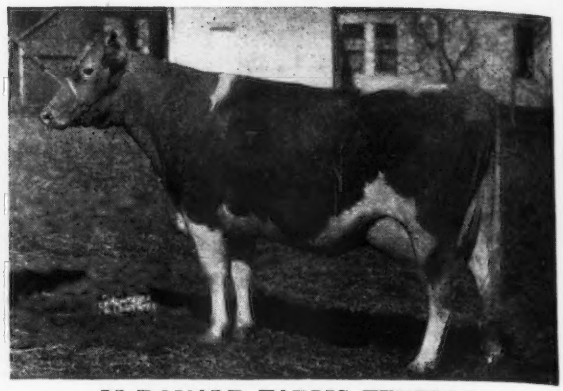

McDONALD FARMS FENELLA
11465—519—F
On retest with 8694—359—6yrs—365 in 191 days
Classified Excellent
A daughter of McDonald Farms Della, Excellent, Grand Champion Cow, Maryland State Fair, 1947. Della is a Prediction daughter of Douglaston Lady Augusta, Excellent. 4 Excellent daughters.

This Cow

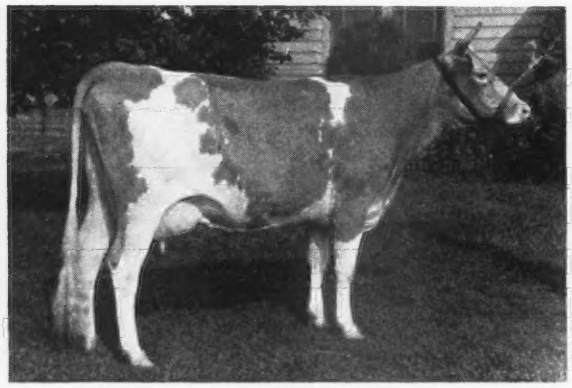

McDONALD FARMS PRE JOY
Born: July 9, 1944
11253—518—Jr2—305C (pending)
Classified Very Good (pending)
1st prize two-year-old, New York State, 1947. A McDonald Farms Prediction (Gr. Ch., Md., 1947) daughter out of Klondike Mary, dam of Klondike Mollie. Pre Joy is due to freshen November 21, 1947, to the service of McDonald Farms Steadfast.

This cow

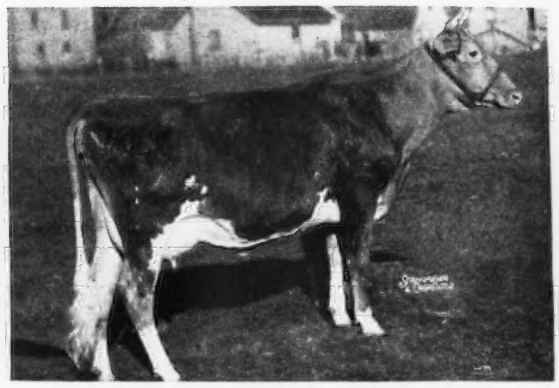

McDONALD FARMS IRISH ROSE
10669—586—Jr2—365C
Classified Very Good
A double granddaughter of Foremost Prediction.
Sire: McDonald Farms Distinction
Dam: Prediction's Rose Marie
539—G, making 700 lbs. as a 6-year-old. Classified Very Good High. Will be bred to McDonald's Foremost Prediction, three Excellent full sisters.

This Cow's Daughter

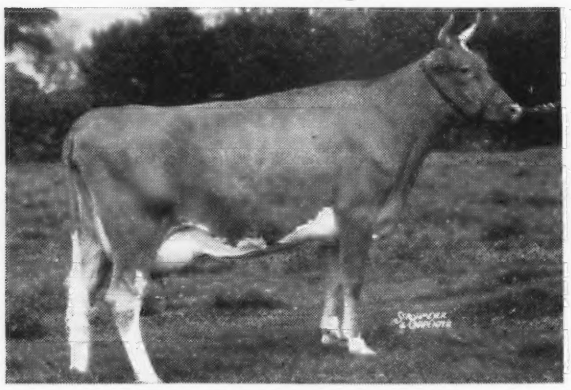

McDONALD FARMS IDELLE
9674—504—4G
Classified Very Good High
Maternal sister to top priced animal, Klondike Sale, 1946. Her daughter, McDonald Farms Her Kidelle, born June 18, 1945, consigned. Bred June 13, 1947 to McDonald Farms Blueblood King, four Excellent full sisters.

Idelle's Udder

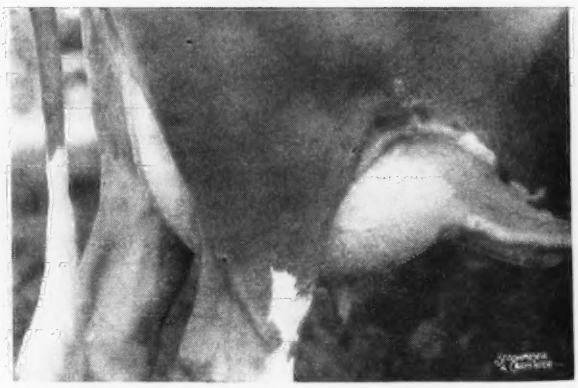

UDDER OF McDONALD FARMS IDELLE
Idelle is a Myhaven King daughter out of McDonald Farms Delora, Mr. A. L. Brown's great Prediction daughter. Delora was a show ring winner and we consider Idelle just as good. Her Kidelle is better than her dam at the same age.

J. M. McDONALD
Owner

McDONALD FARMS • Cortland, New York

K. C. SLY
Manager

OUR WISCONSIN STATE SALE CONSIGNMENT

Waukesha, Wisconsin • October 25, 1947

A show bull

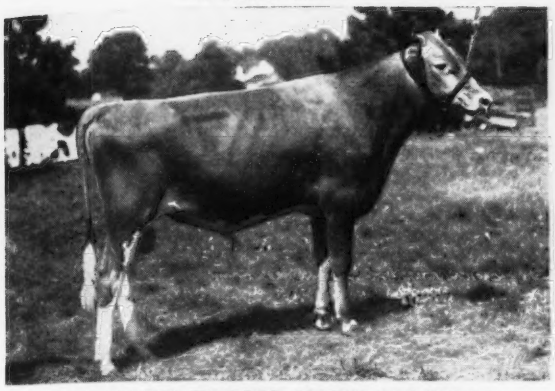

McDONALD FARMS HIGH LINEMAN
Born: October 20, 1946
Sire: McDONALD FARMS HIGHTIME
First 4 daughters on test should average over 600 lbs. fat as Jr. 2-yr-olds. First 6 daughters in milk average score 86.6. Mammary system average score 88.3. These are all 2-yr-olds and are not official yet.
Dam: McDONALD FARMS INELIA
On test 11027—598—Jr3—305 in 313 days. Made 62 lbs. fat in August. Classified Very Good.

His maternal grandam

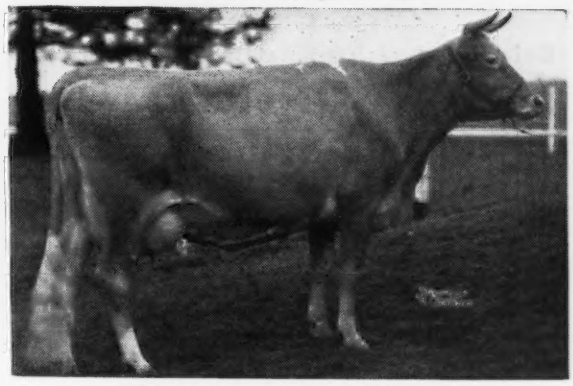

FRANCHESTER CORNELIA
10288—522—GG, 12161—601—EHI, 15585—794—A
Classified Very Good at 14 years of age. Dam of Inelia and three other daughters at McDonald Farms including McDonald Farms Governess, 709—GG. Inelia is out of old Cornelia and sired by McDonald Farms Conqueror.

His paternal grandam

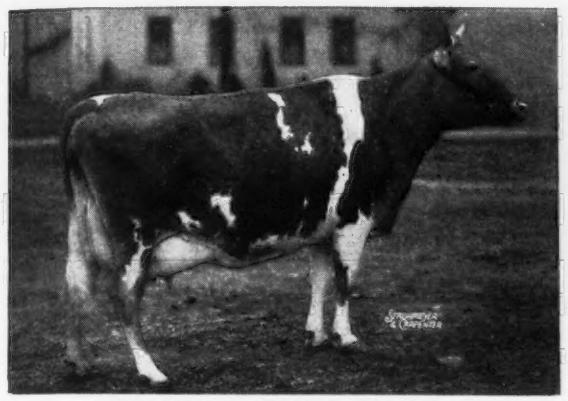

WALNUT'S ELLA'S PANSY
12973—661—AA, 11763—634—A Classified Excellent
Two daughters Very Good, one granddaughter Excellent.
A Langwater Adjuster daughter.

His paternal sister

McDONALD FARMS HIGH JILDA
12385—626—Jr2—365 (pending)
Classified Very Good High (pending). The first daughter of Hightime and typical of the group.

His daughter consigned

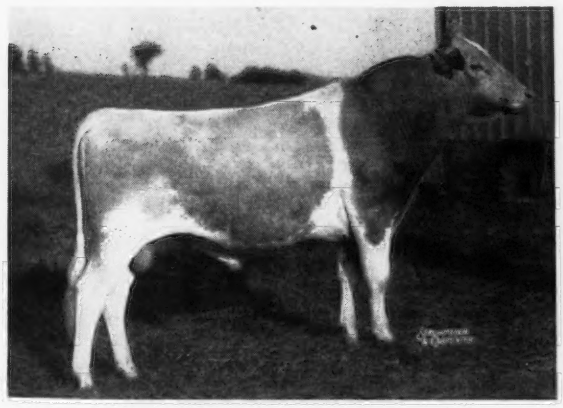

McDONALD FARMS IDEAL
A daughter of McDonald Farms Prediction and out of Green Meads Thelma, 704—G, classified Excellent at 16½ years of age and dam of Myhaven King. Sire of McDonald Farms Ideal Myra consigned to the sale.

Her daughter consigned

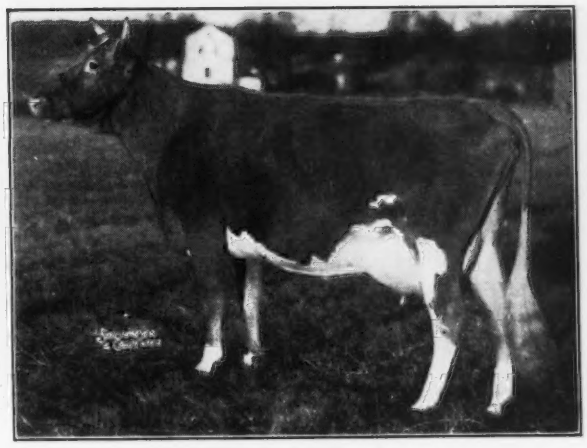

McDONALD FARMS ELISE
10522—564—G, 10902—579 at 6yrs—365 (2x)
Elise is the dam of McDonald Farms Ideal Myra, born May 11, 1946, young enough to vaccinate.

J. M. McDONALD
Owner

McDONALD FARMS • Cortland, New York

K. C. SLY
Manager

Two That Trace To The Fern Family

CONSIGNED

8th Annual Southern Guernsey Sale

Saturday October 11, 1947

Columbia, South Carolina

One of the Fern's Raider—Forecaster cross with a double cross to the great FERN Cow Family On the Top Side.

APPIN'S ROSALIE
Born: APRIL 9, 1944

Sire: APPIN'S MAIN STAY. A son of Fern's Raider of Appin, A. R., out of Appin's Fern, 11679—606—FF (2 A. R. daughters). Main Stay is a double grandson of Fern of Glenville, 12628—693—B, 15157—815—AA (2 A. R. sons—2 A.R. daughters.

Dam: APPIN'S IVA, 10892—552—EE. A daughter of Argilla Forecaster, A. R., out of Appin's Clio, 8140—416—CC (3 A. R. daughters). Forecaster is by Dolly's Foremost of High Rock, A. R., out of Argilla Nova.

Virginia State Sale—Richmond, Va.
Wednesday, October 15, 1947
IN THE SALE

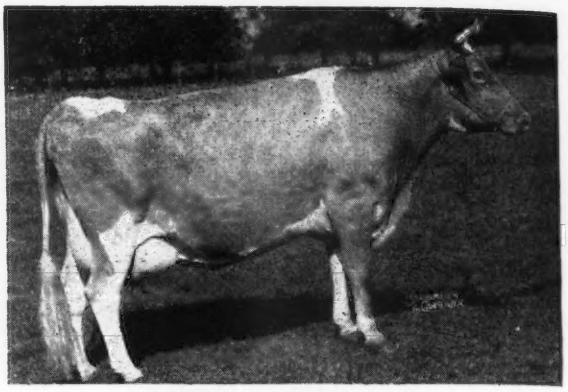

APPIN'S NANCY, A. R.
Born: JULY 12, 1940
10620—532—CC
Sire: APPIN'S HOLDEN. Dam: APPIN'S DARKIE
12348—656—BB. 4 A. R. daughters.

BOTH NANCY AND ROSALIE TRACE TO OUR PROVED FERN FAMILY. ROSALIE through her sire is a double granddaughter of Fern of Glenville. NANCY is by a son of Little Fern out of a daughter of Fern's Raider of Appin, A. R.

C. S. McCALL, Owner **APPIN FARM** **BENNETTSVILLE, SOUTH CAROLINA**

Langwater Deputy . . . *Junior Herd Sire*

Sire: LANGWATER COMMANDO—A son of Langwater Countryman, A. R., out of Honoria.

His Dam

Langwater Alma
12893—610—GG
2nd Dam: Langwater Alice
9790—533—DD
3 A. R. daughters

His Paternal Grandam

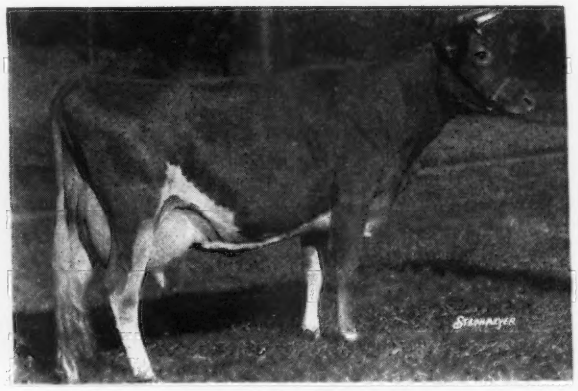

Langwater Honoria
17270—937—AA
2 A. R. sons; 5 A. R. daughters
(4 average 630 lbs. fat)

Countryman—Honoria—Alma—Alice—Moonlight—Valencian
—all wrapped up in Deputy

☆ ☆ ☆ ☆ ☆

FIVE STAR RANCH

WARE WOOLEN COMPANY, Owner **WARE, MASSACHUSETTS** JAMES J. O'NEIL, Manager

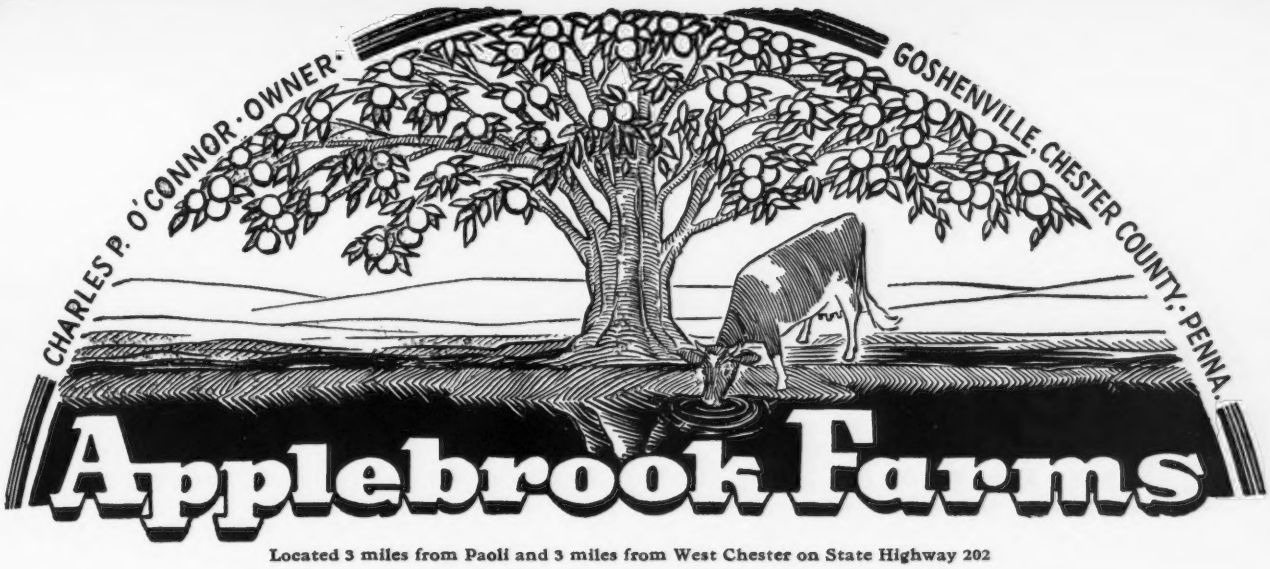

Located 3 miles from Paoli and 3 miles from West Chester on State Highway 202

The Daylight Family

We have 8 members of this family in our herd. The foundation of this family is QUAIL ROOST DAYLIGHT, 15347—707—AA. **Daylight** is dam of 4 daughters and 1 son. The son, Applebrook's Potentate's Invader, was sold to Lucille S. Pfeffer, Brewster, N. Y.

DAYLIGHT DAUGHTERS

CLORA'S POINT DAWN
9845—471—FF
Born: Jan. 17, 1942
Sire: Bournedale Chieftain, A. R.

Dawn is dam of 2 daughters by Potentate—
CLORA'S POINT LILAC
APPLEBROOK'S DAWN FLOWER

She is dam of 1 daughter by Royal
APPLEBROOK'S JAPONICA
She by Fairlawn Actor's Interim.

CLORA'S POINT PRINCESS FASHION
8478—361—G
Born: April 15, 1943
Sire: Coronation Potentate, A. R.

Fashion is the dam of one daughter by Royal
APPLEBROOK'S PRIMROSE

APPLEBROOK'S DAYLIGHT
Born: May 31, 1946
A daughter of Coronation Potentate

Daylight is dam of another daughter dropped June 13, 1947 by Fairlawn Actor's Interim, yet unregistered.

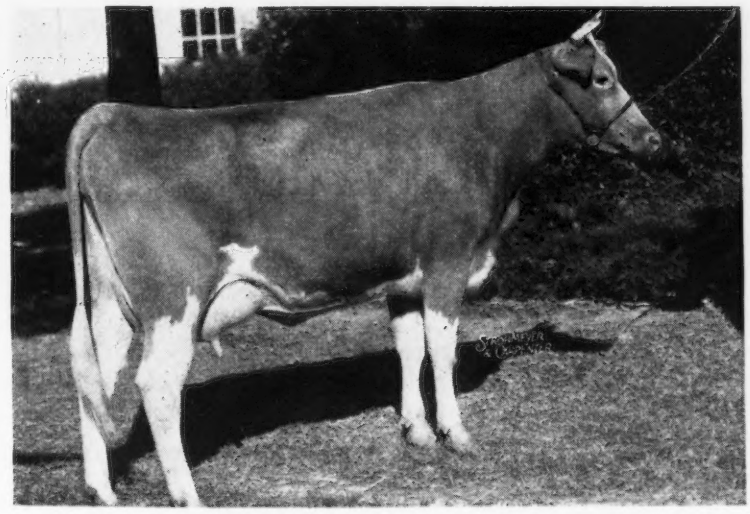

The Oldest Daylight

☆

◀ Quail Roost Ideal Light

11533—570—G
14124—653—A
Now on retest
Born: AUGUST 28, 1939
Sire: QUAIL ROOST MAXIM'S IDEAL

These and other outstanding cow families are in calf to Douglaston Baron Steadfast or Fairlawn Actor's Interim. We have a choice Interim son out of Fairlawn Peerless Etty, or a Potentate out of Clora's Point Monita. Send for Prices and Pedigrees.

T. B. ACCREDITED . . . BANG'S FREE

DONALD G. BROWN, Herdsman — Mail Address: ROUTE 3, WEST CHESTER, PENNSYLVANIA

FOUNDATION COWS

Are these two cows the sort of cows you'd select as the dam of your next herd bull?

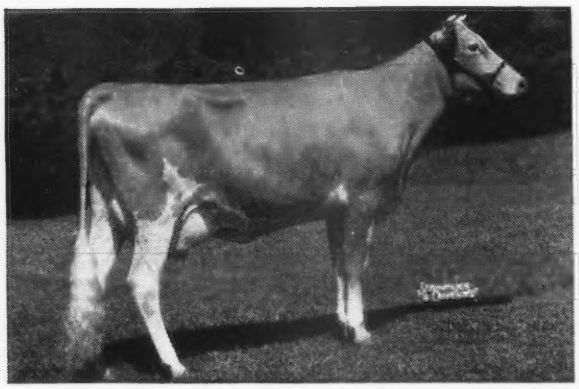

RIEGELDALE EMORY'S DAGNA
11308—670—Jr2—365

This is the dam of the bull calf that we selected as a Junior Sire.
Watch for our November 1, 1947 advertisement for more details.

MAYWOOD R. WENDY
12807—639—G

Is this the dam of your next bull calf?
We can recommend her son by Cambra. He is a good one.

Wendy's Son—***Maywood Peter Pan***
Dropped: MARCH 18, 1947

Combines the best of our blood lines. He is by Langwater Cambra out of an A. R. daughter of Riegeldale Maywood, A. R.

Send for price and pedigree on Peter Pan. Here is one of the best bulls we've had to offer.

FEDERAL ACCREDITED 398201 . . . BANG'S CERTIFICATE 15067

MAYWOOD FARMS

STILLWATER
COLUMBIA COUNTY
Pennsylvania

CARTER BACHE, OWNER

We Consign . . .

TO THE RIEGELDALE SALE

TRION, GEORGIA - OCTOBER 25, 1947

HORSE SHOE CONRAD'S CROTON

Born: August 18, 1945 Bred: March 16, 1947

Sire: RIEGELDALE EMORY'S CONRAD

Sire of 14 A. R. daughters, including:

LILLIAN	15899—783—Sr3—365
ALBERTA	13050—659—F
SWEETFERN	13687—655—GG
MELBA	12759—651—Jr2—365C
KITTY	12882—635—GG

Dam: HORSE SHOE F. CALLA 13059—566—GG

2nd Dam: 9706—487—E

3rd Dam: 16924—911—A

Typical Conrad Daughters

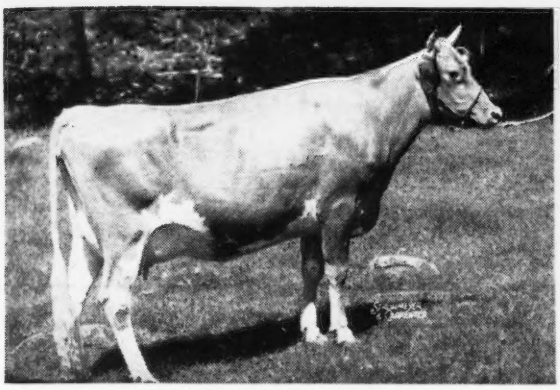

CONRAD'S LILLIAN

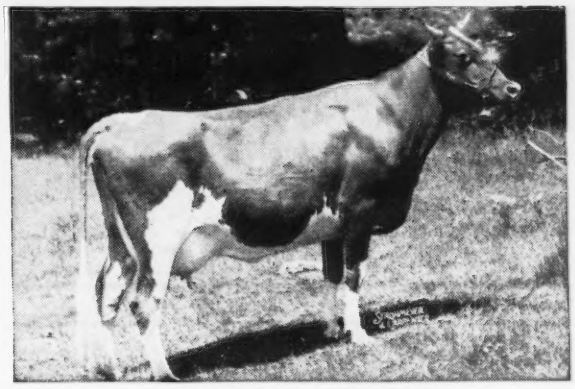

CONRAD'S ALBERTA

Service Sire:

COUNT PEERLESS

Sire:

GREEN MEADOW PEERLESS 2D

Dam:

DOUGLASTON VISCOUNTESS MANSELL ▶

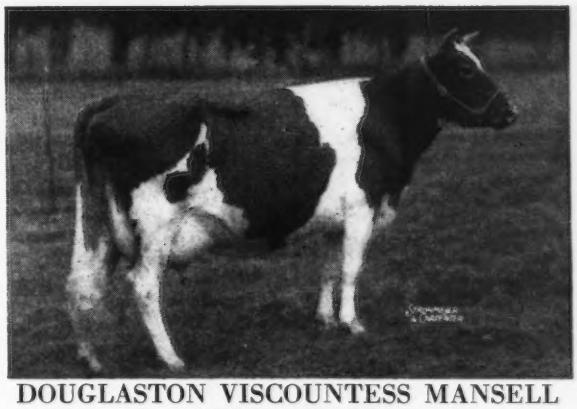

DOUGLASTON VISCOUNTESS MANSELL
13890—759—BB
Sold for $3,500

We think Conrad's Croton is one of the nicest heifers on our farm.
We feel she will live up to the high average her breeding indicates.

T. B. ACCREDITED . . . BANG'S ACCREDITED CERTIFICATE NO. 1

W. S. CHERRY, JR., *Owner*
A. C. BROWNING, *Manager*
Tel.—Warren 2282

North Farm

Bristol, Rhode Island

KenVER farm

Fully Accredited
NOBLESVILLE, INDIANA

He stems from a WONDER-FULL female line

PINE MANOR KING'S WONDER

His Dam

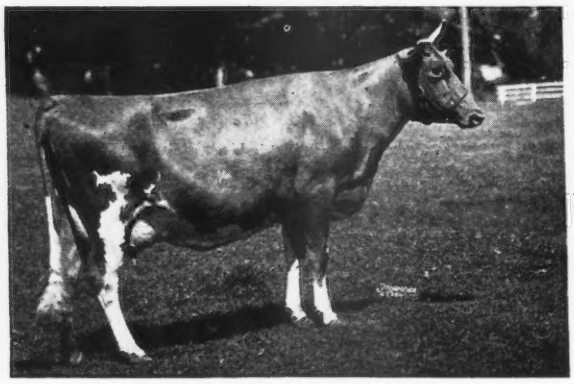

DOUGLASTON PRINCESS MARY
15024—727—DD,. Sold for $3,000.
4 A. R. daughters
2nd Dam: GREEN MEADOW FLORINDA
11402—650—G
6 A. R. daughters

His Paternal Grandam

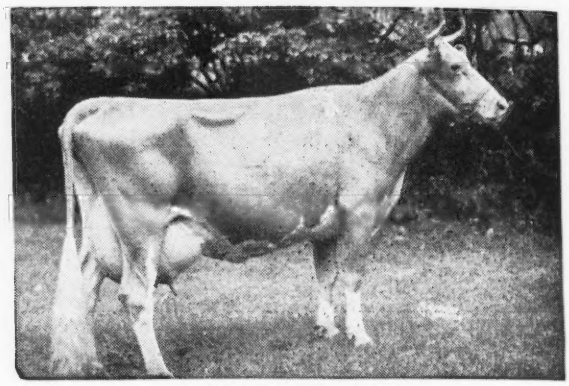

GREEN MEADOW MINUET
14433—708—F, 19093—864—A
4 A. R. daughters, 3 A. R. sons

WONDER CALVES NOW FOR SALE

If you have this breeding, strengthen the Green Meadow—Coronation inheritance in your herd with a WONDER son.

MR. and MRS. KENNETH SMOCK, Owners

RUSSELL TIPTON, Manager

2 EXCEPTIONAL OPPORTUNITIES

Are Open For Men Who Have The Ability and Experience to Qualify.

FARM MANAGER — The Farm Manager we are looking for must be, first of all, a good business man and a money-maker. He must know the Guernsey cattle business and be able to supervise the activities of the other employees. His reputation for sobriety and honesty must be unquestionable.

HERDSMAN — The man who fills this position must have a complete and thorough experience with the Guernsey breed and must also be experienced with the testing and showing of cattle. He must also present a record for sobriety and honesty.

The herd numbers 65 head. The herd sire is RIEGELDALE EMORY'S RADIANT, son of RIEGELDALE MELBA'S EMORY. Twelve of RADIANT'S daughters will freshen before February. This herd is at the point where it offers these two men an unusual opportunity to prove their worth.

The farm is also stocked with 58 head of registered Herefords, with a separate group of buildings. A modest registered Chester White hog program is also included in the farm operation.

The farm has approximately 100 acres of crop land, the 300 acre balance being devoted to pasture and woods. All buildings are practically new and of the most modern construction. They include a 36 Tie Stall Dairy Barn with a modern milk house and creamery and a maternity wing with box stalls; a calf barn to accommodate 24 head; a combination machinery and hay storage building equipped with hay drying fans and three modern bull pens; a heifer barn with feed storage above; and a beef cattle feeding barn, new silos, and grain storage facilities. The farm has also been completely fenced recently. Modern tenant housing facilities are available for three families.

Application by letter only, please. Send references, past experience, together with a snapshot or photo of yourself. Appointments for interviews will be made after your letter of application has been received.

Address:

LOCH LOMOND FARM DIVISION

THE DENISON ENGINEERING CO., COLUMBUS 16, OHIO.

Things Are Really Shaping Up

THE FIFTH ANNUAL KANSAS GUERNSEY SALE

FRIDAY, OCTOBER 17, 1947 • Fair Grounds, Topeka, Kansas

Promises to be the Best Ever

Already consignments are in from leading breeders in
Kansas, Iowa, Oklahoma, Missouri, Mississippi and Nebraska

50 HEAD 50

6 BULLS — 15 COWS — 15 BRED HEIFERS — 14 OPEN HEIFERS

A great group of cattle from the top herds from 6 states

CONSIGNORS

John L. Nelson, CEDAR DRIVE FARM, Wichita, Kansas
Alvin Hitz & Son, ROSEBUD FARM, Polk City, Iowa
H. A. Kissinger & Son, SPRINGDALE FARM, Ottawa, Kansas
E. R. & Otto Berousek, LILY LANE GUERNSEY FARM, Oklahoma City, Okla.
W. G. Ransom, RANSOM FARM, Homewood, Kansas
Lambert & Dickerson, Hiawtha, Kansas
Paul R. Johnson, GLENCLIFF FARM, Independence, Kansas
Ray S. Feess, FEESS PARAMOUNT DAIRY, Parsons, Kansas
Kent B. Hayes, MEADOW LODGE FARMS, Oklahoma City, Oklahoma
W. O. Boehle & Son, Lawrence, Kansas
Tom Cooper, TOM COOPER'S FARM, Ardmore, Oklahoma
Helen C. Oven, OVEN'S GUERNSEY FARM, Enid, Oklahoma
Ivan Green, GREEN FARMS, Erie, Kansas
H. Dean Hyer, HYCREST, Olathe, Kansas
St. Albans Farms, Inc., St. Albans, Missouri
Seco Farms, Inc., Arcadia, Missouri
Schuetz Brothers, Horton, Kansas
Gayoso Farms, Horn Lake, Mississippi
Forrest Johnson, Home, Kansas
W. W. Graber, Pretty Prairie, Kansas
F. H. Uthmann, Cook, Nebraska
Sun Farms, Parsons, Kansas
O. H. Liebers & Son, SKYLINE DAIRY, Lincoln, Nebraska
Joe M. Graber, SPRING LAKE FARM, Pretty Prairie, Kansas

A feature of this sale will be the outstanding young bulls.
6 Choice Bulls out of dams with records up to 980 pounds of fat.

An added feature . . .

15 selected open heifers will be offered for 4-H and F.F.A. projects. Bidders will be limited to bona fide 4-H and F.F.A. members that live in Kansas.

Remember the date . . . Friday, October 17, 1947

PLAN TO ATTEND THE FIFTH ANNUAL
KANSAS SALE, FAIR GROUNDS, TOPEKA, KANSAS

For catalog write to: W. G. RANSOM, JR., Secretary
KANSAS GUERNSEY BREEDERS' ASSOCIATION, HOMEWOOD, KANSAS

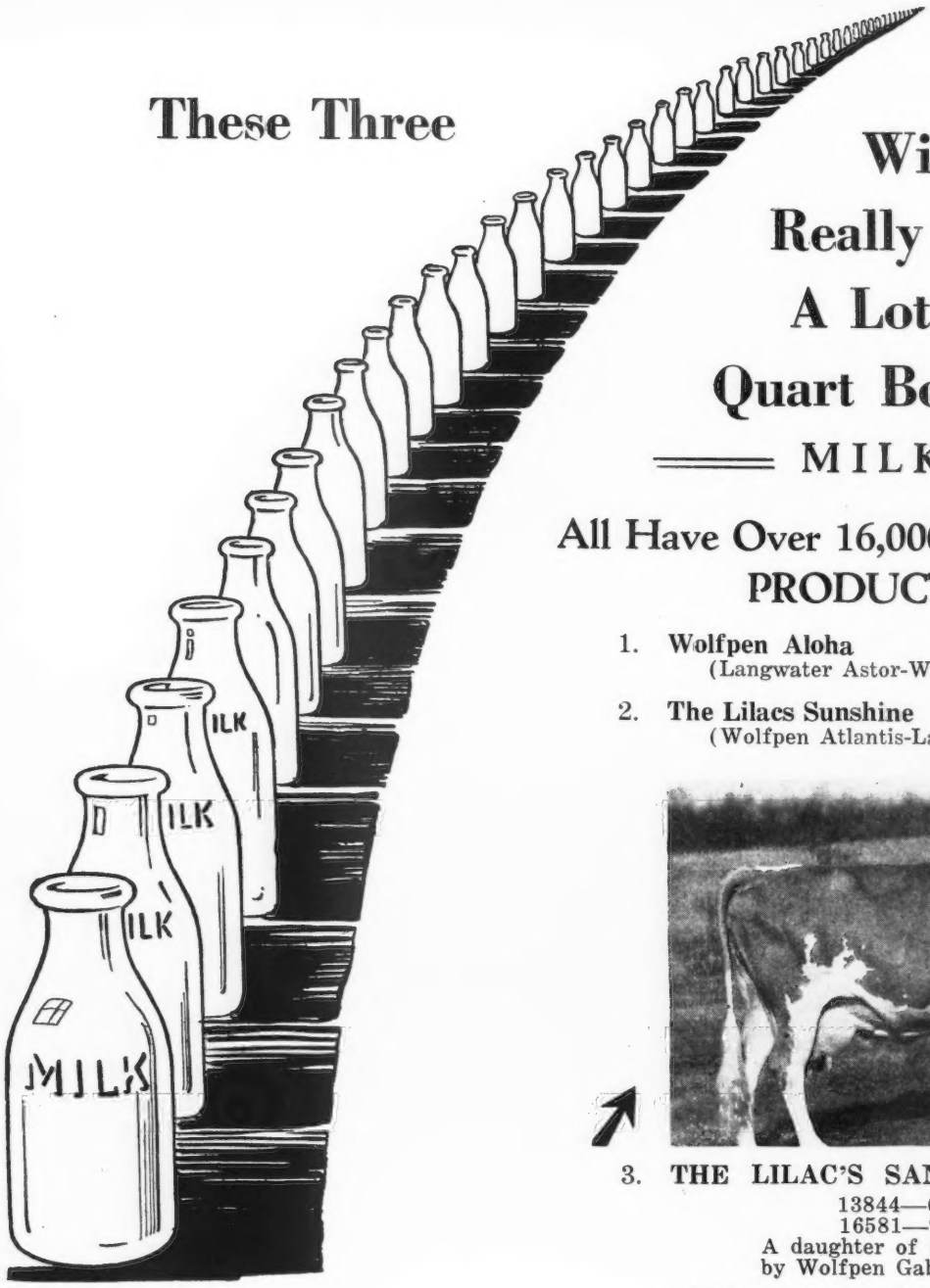

These Three Will Really Fill A Lot of Quart Bottles

MILK

All Have Over 16,000 Pounds of Milk PRODUCTION

1. **Wolfpen Aloha** 15909 789 365 5yrs.
   (Langwater Astor-Wolfpen Amber)
2. **The Lilacs Sunshine** 16806 729 333 9yrs.
   (Wolfpen Atlantis-Langwater Rising Sun)

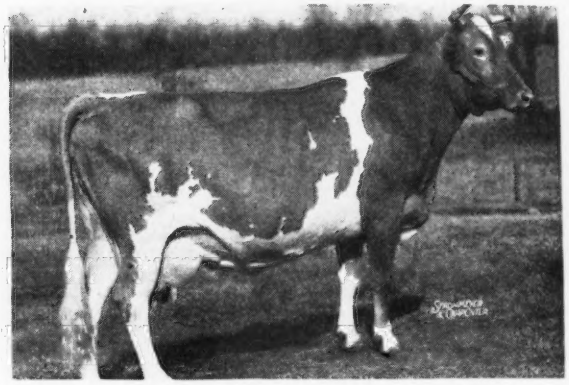

3. **THE LILAC'S SANGUINE**
   13844—642—AAA
   16581—768—365—7yrs.
   A daughter of Sunshine (see above)
   by Wolfpen Gabriel

All 3 cows trace to Langwater Aline, 15415—788—F (Former Class Leader).

TRIUMPH COMES HOME

WOLFPEN TRIUMPH—a son of Wolfpen Admiral, A. R., and out of Wolfpen Atlantis, 14840—619—GG, has been brought back and will be used in our herd. He has been on lease at the Massachusetts State College, Amherst, Mass. He, like the 3 cows featured above, traces to Langwater Aline. He is a maternal brother to The Lilacs Sunshine—dam of Sanguine (pictured above).

A NEW JUNIOR SIRE

LANGWATER CHORISTER—from the Cora family—has been selected to breed to the daughters of LANGWATER LIVELY LAD.

WOLFPEN FARM

Southboro, Massachusetts

CAMERON BRADLEY
MRS. J. D. C. BRADLEY
STUART MALCOLM, Herdsman

He has all the Breeding that made Gardenville History

Plus MELBA, EMORY and BELLONA

Riegeldale Conqueror's Emory

Dropped: NOVEMBER 10, 1942

His Dam

RIEGELDALE EMORY'S CHARLOTTE

10344—571—GG
12512—651—C

Sold for $14,000 to Fairlawn

His Sire

RIEGELDALE EMORY'S CONQUEROR, A. R.

S: **Riegeldale Melba's Emory, A. R.**
($30,000)

D: **Bournedale Bellona**

10382—501—G
14915—751—D
17871—921—A

His Paternal Grandam

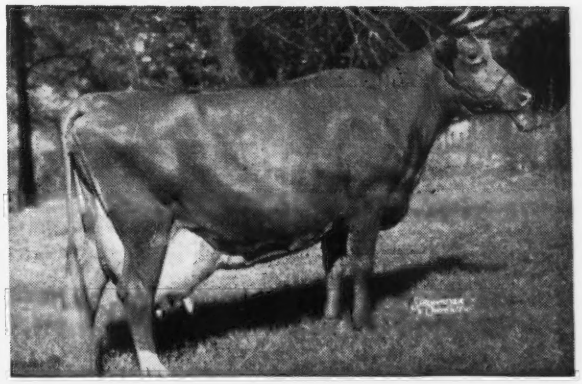

MELBA top and bottom

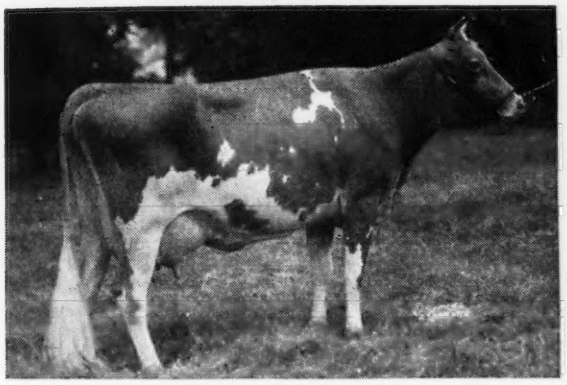

GREEN MEADOW MELBA

15342—963—Sr2—365C—World Record
1 A. R. son, 6 A. R. daughters

His Maternal Grandam

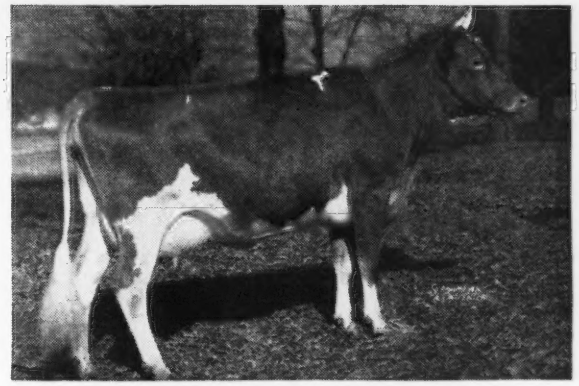

DOUGLASTON BARONESS DARLING

13717—671—GG, 15755—701—AA

Sold for $8,800 to Gardenville—Resold in Gardenville Dispersal for $7,200 to Burton Lane Farm, Lake Forest, Illinois. His Maternal Great Grandam, Douglaston King's Charlotte, 15228—838—Sr2—365C—Class Leader 3rd Place, 19751—988—AA, sold for $11,000 in Gardenville Dispersal at 12 years, her son sold for $45,000.

Flash!

Conqueror's Emory calves arriving now out of top A. R. cows.

Send for our list of cows bred to Conqueror's Emory and his Sons.

HAVEN HILL NEWS — Gardenville Princess Annette was grand champion female at the N. H. Parish Show held at Haven Hill Farms, August 22, 1947.

T. B. ACCREDITED NO. 122666 . . . BANG'S FREE NO. 1690

Farm is located on the White Mountain Highway—Visitors are Always Welcome

WILLIAM H. CHAMPLIN, Owner
WILFRED JORDAN, Manager

HAVEN HILL FARMS
ROCHESTER -- NEW HAMPSHIRE

ADOHR BULL GOES TO ENGLAND

A show bull
Proved inheritance
top and bottom

Traces to
Imp. County Flower
of Langwater and
Chuckanut Linneta

ADOHR LUBAS PATRIOT
3 nearest dams average 14071—726

Congratulations!

Mrs. Dorothy M. Wainwright, Kentwyns Pedigree Herds, Nutfield, Surrey, England, upon your selection of the show bull—Adohr Lubas Patriot (see above).

PATRIOT was 1st prize bull calf, Junior and Grand Champion, Great Western Livestock Show, Los Angeles, December, 1946.

Patriot is sired by Surrogate's Lubas of Adohr, 14 A. R. daughters including the Class Leader—Adohr Lubas' Calico, **18222—1027—Sr4—365C, Class Leader 4th Place.** He is by Langwater Surrogate, A. R., that is by Langwater Steadfast, A. R., out of Imp. County Flower of Langwater, A. R. He is out of Chuckanut Lena, 12559—756—C—a daughter of the Class Leader—Chuckanut Linneta, **13156—823—Jr2—365C, Class Leader 8th Place.**

Patriot is out of Adohr Cascade Paula, 14410—735—G, 15606—768—A. Paula is also the dam of three daughters—all full sisters—sired by Eldor of Adohr Farms.

Adohr Eldor Pauline has a record of 620 lbs. fat as a 2-year-old, 2x milking, and on retest in 99 days has 264 lbs. fat.

Adohr Eldor's Pearl Lady has just started on test as a Jr2-year-old, and on her first test made 1.8 lbs. fat for the day.

Adohr Eldor Pauletta, on C. T. A., in four months has 225 lbs. fat.

This will give Adohr Cascade Paula three tested daughters when the above records are completed.

We are proud to send Patriot to England as a representative and good-will Ambassador for Adohr Guernseys.

ADOHR MILK FARMS

18000 VENTURA BLVD., TARZANA, CALIFORNIA

Duffields Registered Guernseys

★ J. FRED DUFF ★ ★ BOX 108 ★ ★ LEBANON, INDIANA ★

NORMANDY CORONET KING, A. R.

Sire: **Coronation Rose King, A. R.,** sold for $5,000. Sire of Coronation Memoir, 15493—833—D.

His Paternal Grandam

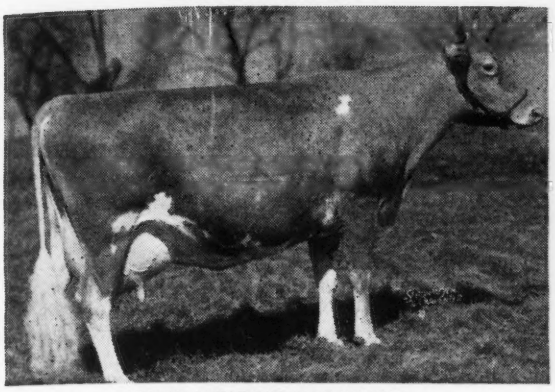

GREEN MEADOW ROSAMOND
14218—803—C
Dam: BOULDER BRIDGE IMP
11935—468—FF, 12971—485—A

His Maternal Grandam

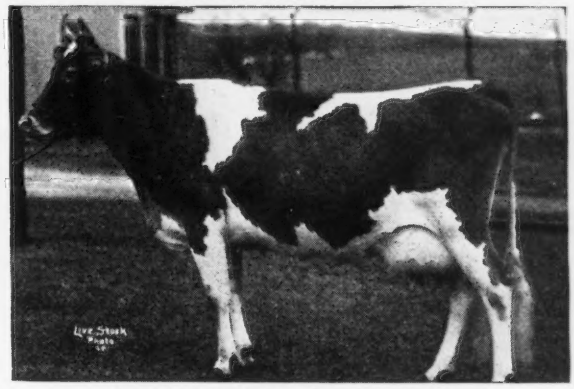

GOLDEN CORONET OF JEAN DU LUTH
14790—604—A
6 A. R. daughters

Our herd is made up largely of King daughters—Douglaston King Farouk (Douglaston Coronation King 2d—Superb's Flower, 10686—590—G) is being used on the King daughters.

King sons available — out of top A. R. dams.

W. F. DUFF & SON, *Owners* • DUFFIELDS • Lebanon, Indiana

EAGLE VALLEY FARM

McDonald Farms Hassan

His Dam

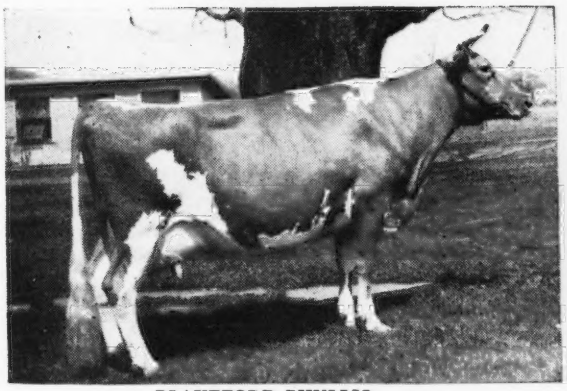

BLAKEFORD PHYLLIS
9853—600—G

His Paternal Grandam

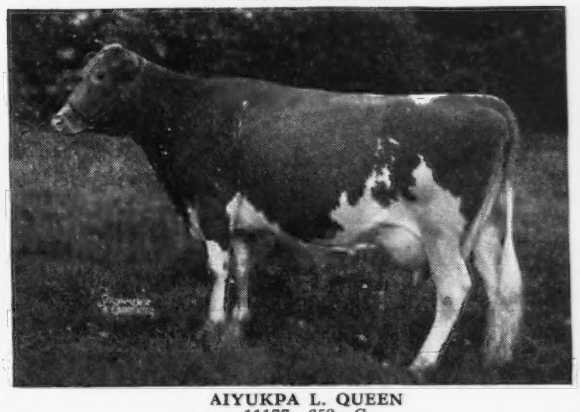

AIYUKPA L. QUEEN
11177—653—G

The first Hassan daughters are now on test and doing nicely. At Eagle Valley we have 35 daughters of Hassan. Select a Hassan out of a Lord Challenger of Ridglydale dam.

Africander — Foremost

EAGLE VALLEY FARM

Indianapolis 44, Indiana R. R. 2, Box 463
10 miles Northwest of Indianapolis on U. S. 52

J. K. LILLY, JR., *Owner*
J. ELI WARD, *Manager*

PINE HILL FARM

KATONAH, NEW YORK
Tel. Katonah, 569

"UDDER A WORD"

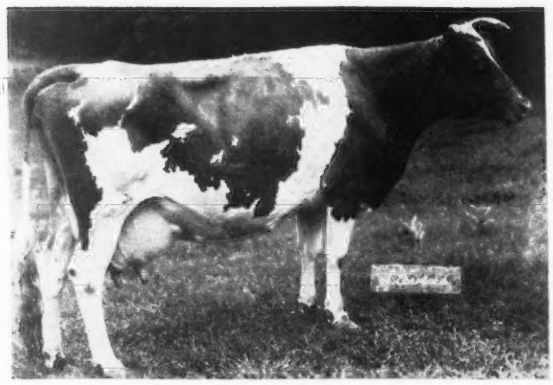

(**Agnes Advancer of Pine Hill at 13-years-of-age**)

At 13-years Agnes Advancer of Pine Hill dropped her 11th calf, (eight heifers and three bulls, no twins.) In ten lactations, nine on 2x milking, she has produced 128857—5692. She is the dam of Our Junior Sire PINE HILL SPACEMAN. Her daughters and granddaughters reproduce her **udder and production.** Two are due soon. If they have a bull he will be for sale.

Write for Snapshots and Particulars

NATHAN YAKIMOFF — CERTIFIED FOR BANG'S . . . APPROVED FOR T. B. — FRANK S. MOFFETT

SIEBWAY - *Wolcott, Indiana*

SIEBWAY

EMIL SIEBENTHAL, Owner

Bethany Pola's Wistar

Sire: **Green Meads Wistar, A. R.,** sold for $4,000 at 10 years of age, a son of Green Meads Wistar, A. R., that is by Langwater King of the Meads, A. R., out of Green Meadow Wistaria (a top brood cow). Wistar's 46 progeny sold at the Bethany-Homestead Dispersal for an average of $1,019 per head.

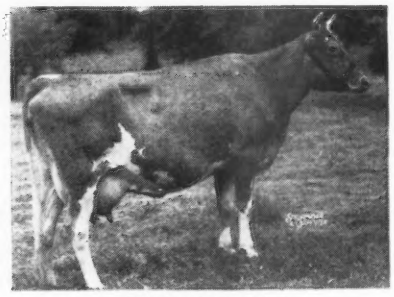

GAYHEAD'S POLA
12274—579—GG

Line-bred to Green Meadow Coronation Prince, A. R., and Green Meadow Monita.

WISTAR BULL CALVES OUT OF GOOD A. R. DAMS.

OKLAHOMA SALE

OCTOBER 23, 1947

SUNBRIGHT FARM

Consigns

A very Good Bred Heifer

BLUE DAISY 916764

Born: AUGUST 4, 1945
Dam: JULEE'S BLUE DAISY 751223
Sire: MEADOW LODGE KING'S CRUSADER 292459
(Due November 17, 1947)
Service Sire: Meadow Lodge Climax's Majesty 350427
Sire: Meadow Lodge Rex's Climax 292780
Dam: Meadow Lodge Queen Martha 642824

Also

A Beautiful Heifer Calf for the 4-H Club Heifer Sale

MAJESTY'S BEAUTY ELLA 1015033

Born: February 18, 1947
Dam: ELLA WESTERN BOBBIE 778961
Sire: MEADOW LODGE CLIMAX'S MAJESTY 350427

J. B. HARDEN
PONCA CITY, OKLAHOMA

3 Head • 2 NOBLEMAN'S • A NOBLE

Consigned . . . NEW ENGLAND GUERNSEY SALE, Eastern States Exposition Grounds, THURSDAY, OCTOBER 9, 1947

A Combination of Nobleman—Noble—Upland's Diamond blood

HOWLAND NOBLEMAN'S JEROMA Dropped: April 25, 1945

Dam: HOWLAND NOBLE DAMARIS, A. R.—a Green Meads Noble, A. R., 12115—642—FF.
2nd Dam: DIAMOND'S RUBY OF BARBER FARM—an Upland's Diamond, A. R., 15789—737—A.

Jeroma is safe in calf to Alfalfa Farm Select, A. R.

PATERNAL GREAT GRANDAM

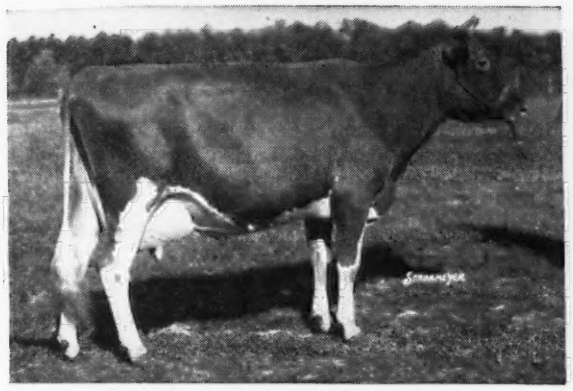

GREEN MEADOW TRANQUIL
14736—801—E
4 A. R. sons
A daughter of Green Meadow Coronation King

PATERNAL GRANDAM

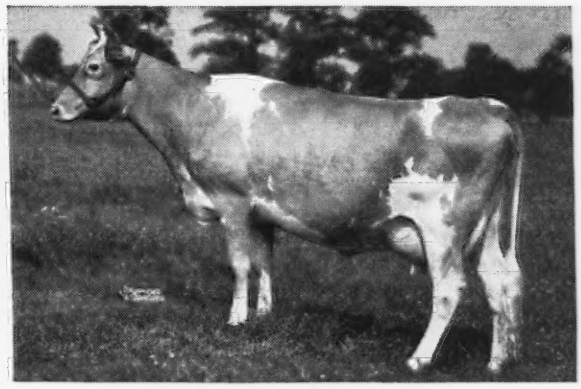

BORDER KING'S PEGGY
15651—789—AA
A daughter of Broadland Border King, A. R., that is a son of Green Meadow Coronation King, A. R.

Consigned . . . THE INVITATIONAL SALE, TRENTON, NEW JERSEY Friday, October 10, 1947

A NOBLEMAN (see above) out of an A. R. NOBLE

HOWLAND NOBLEMAN JINGLE Dropped: JANUARY 9, 1945

Dam: HOWLAND NOBLE EVENSONG, 11211—523—GG
Jingle was bred November 19, 1946, to Flying Horse Bandmaster, A. R., and will be fresh at sale time.
Both are by Nobleman and out of Noble daughters.

A Noble daughter is consigned . . .10th OKLAHOMA STATE SALE, OKLAHOMA CITY, OKLAHOMA, THURSDAY, OCTOBER 23, 1947

HOWLAND NOBLE KATYDID Dropped: MAY 12, 1946

Sire: GREEN MEADS NOBLE, A. R.
GREEN MEADS NOBLE is sire of 26 A. R. daughters. 1 over 800 lbs. fat — 4 over 700 lbs. fat—10 over 600 lbs., fat—18 over 500 lbs. fat. 2 Class Leading daughters.

Dam: HOWLAND MY OWN GLOWWORM. A daughter of Birchfield My Own and half-sister to Howland My Own Hopeful, 12696—623—Sr2—305C, Class Leader 3rd Place. (World Record when made). Katydid, through her dam, traces to Royal's Secret Snowdrop, 11132—605—A. Comes from the same female line as Green Meads Levity King ($15,000) and Green Meads Proud Secret, A. R. Snowdrop is out of Aiyukpa Secret Snowdrop and is a maternal sister to Aiyukpa L. Snowdrop, 13016—737—A, that is the dam of Green Meads Queen Snowflake, 11362—614—B, Green Meads Queen Snowfli, 12720—758—FF. Snowdrop is the dam of Howland Noble Juniper that sold to Flying Horse Farm, South Hamilton, Mass., for $1,600 in the 1946 Curtiss Candy Sale.

HOWLAND FARM, Brattleboro, Vermont

WESTON HOWLAND, Owner — ACCREDITED—NEGATIVE — WENDELL McGINNIS, Manager

Avalawn Farm

★ CARL C. SCHROEDER ★ ★ BOW, WASHINGTON ★

The Avalawn Herd Contains the Greatest Concentration of Chicona (Langwater Traveler) Breeding in Skagit County, Washington.

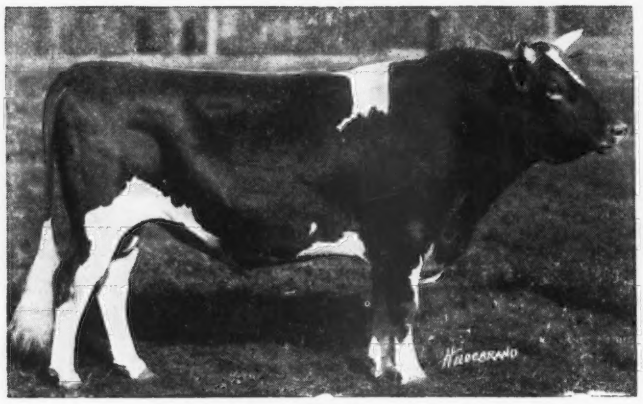

LANGWATER TRAVELER, A. R.
33 A. R. daughters, 17 A. R. sons
Pansy's Lady, 16302—784—A; Butternut of Chicona, 13666—774—A;
Pansy's Maryann, 14781—768—A; Daisy of Chicona, 12015—748—EE.
On these females we are using the best production outcross we could find on a personal inspection tour of Eastern States.

BULL CALVES FOR SALE — backed by this rich Traveler, Musical Family and Levity Inheritance.

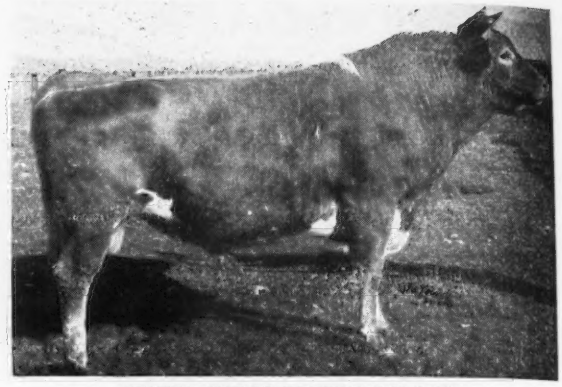

FLYING HORSE FLUTE'S COLONEL
Sire: CHEDCO COLONEL
Dam: ALFALFA FARM FLUTE
13250—775—GG, 16206—962—Jr3—365C
(Class Leader 2nd Place)
12499—756—CCC, 15961—970—AA
Sr. & Gr. Ch. Topsfield, 1939. 2 A. R. sons.

Our herd was recently type classified to help us breed better Avalawn Guernseys.

MORE FOUNDATION COWS

High Record A. R. cows backed by proved inheritance are being bred to our sire —

Riveredge Valdor ($7,500)

A Dam-Daughter Pair — Two highest record cows from the Ring-Win Dispersal.

HUNTLAND QUEEN . . . Dropped: December 11, 1934, **15277—772—AA**

CHAMPION'S QUEENIE . . . Dropped: May 6, 1936, **17348—845—A** (daughter of Queen)

Another 800 Pound Cow:

VALOR'S CHERRY BLOSSOM . . . Dropped: June 5, 1938, **18574—813—CC.** A daughter of Lincoln Ridge Valor, A. R.

A 692 Pound Jr2-year-old:

MOUGHAN F. ELLEN'S FAIRY . . . Dropped: December 19, 1937, **13980—692—G.** A granddaughter of Moughan Fairy Prince, A. R.

The above are just a few of the good ones that are being bred to **VALDOR.**

Reserve a VALDOR son now.

TULIP POPULAR GUERNSEYS SAM F. MEISENHELDER **YORK, PENNSYLVANIA**

A Private Showing

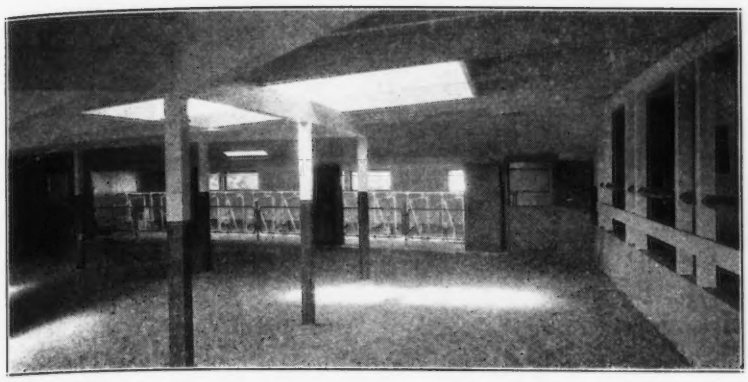

At The Meredith Paddock—Meredith Philosopher's Females in a presentation of "*Averages for a Prediction of the Future.*"

Six dams average:

(1) Meredith Tessy
14529.4—702.4

(2) Meredith Faith
13922—679.7

(3) Meredith Siphon
13696.7—674

(4) Meredith Helena
14414.4—736.3

(5) Meredith Jewel
13712.6—657.6

(6) Meredith Vega
13961—715

These statistics were compiled from pedigrees drawn without selection from our files—Not *one* Philosopher daughter lets us down. A great prediction of the future!

HARRY LAMPERT *Owner* — MEREDITH FARM TOPSFIELD, MASS. — ARTHUR G. CLARK *Manager*

MINNESOTA GUERNSEY BREEDERS' ASSOCIATION

offers at the MINNESOTA STATE SALE

October 18, 1947, State Fair Grounds, St. Paul, Minnesota

WITH SIXTY FEMALES

Five Bull Calves from the Best of Breeding

Spruce Shadows Coronation Rex, Consigned by Spruce Shadows Farm
Born: November 7, 1946
Sire: Langwater Michael (Langwater Countryman—Wolfpen Noel)
Dam: Coronation Garnet (10547—510—GG, 12149—616—CC, 891 T. M.)

Bull Calf, Consigned by C. N. Adams, Mankato, Minn.
Born: October 31, 1946
Sire: Mulhocaway Butterfat High Boy. (Sired by Clara's Butterfat with 10 A. R. daughters)
Dam: Big Bertha of Highlands. (Also consigned to Sale) 11004—621—Jr4—HIR 610 T. M. (pending)

Good Luck La Noce Hero, Consigned by Schrantz Brothers, Sauk Centre, Minn.
(Junior Champion, Central Minnesota Parish Show, 1947)
Born: October 8, 1946
Sire: Valleywood Valiant Hero. (Grand Champion wherever shown including National Dairy Show, 1940)
Dam: Knollhurst La Noce Emily, (10320—623—G)

Boulder Bridge Par Excellence, Consigned by Boulder Bridge Farm Co.
Born: December 30, 1946
Sire: Valleywood Valiant Hero
Dam: Boulder Bridge Rhoda (Classified Very Good). 12733—572—Jr2—365C. (A daughter of Boulder Bridge Matchmaker and out of Boulder Bridge Nan, 91364—906—AA, that classified Good Plus).

Bull Calf, Consigned by Mr. & Mrs. Carl Hanson, Barnum, Minn.
Sire: Boulder Bridge Tribute. (A son of Valleywood Valiant Hero and out of Boulder Bridge Islof, with 719—GG)
Dam: Rose Hill Clara (13902—715—AHI)
This is a line-bred Butterfat bull with two state champions as his nearest dams.

For catalog and further particulars, write: L. V. WILSON, Secretary, EXCELSIOR, MINN.

CEDAR DRIVE FARM

Consigns . . .

to the Kansas State Sale

October 17, 1947 - Topeka, Kansas

A TOP COW—Pearl's Lucky of C. D.
Born: MARCH 15, 1940, whose A. R. record is 8463—470—5yrs—305—580 T. M.

A CHOICE HEIFER—Born: OCTOBER 9, 1946, whose dam's A. R. record is 7396—406—305 (2x) age 2.

Meadow Lodge King's Baron, a son of Langwater King of the Meads, A. R., and Rex's Barbara 2d, 11743—615—F, left us 16 daughters that are making up to 550 lbs. fat 305 (2x) as 2-year-olds.

We are now using an excellent son of McDonald Farms Grandee. (A Prediction son.) His dam is St. Albans Actor's Zettie, 13012—597—GG, 15245—733—DD, 16466—808—Sr4—365C, Mo. State Champion.

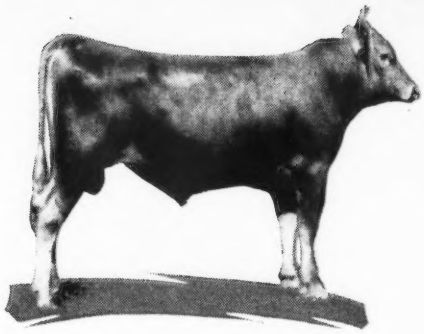

TAKEN AT 15 MONTHS
ST. ALBANS ACTOR GRANDEE

. . . We have Young Bulls of this Breeding

J. L. NELSON, Owner

CEDAR DRIVE FARM
1224 N. W. Street, Wichita 12, Kansas.

Kentucky Has Fast Horses, Pretty Ladies and Good Bourbon . . .
and we have
QUAIL ROOST KING GALLANT
Sire: **Quail Roost Maxim King, A. R.,** a son of High Point Prince Maxim, A. R.
(more 800 lb. daughters than any Guernsey Sire).

His Dam

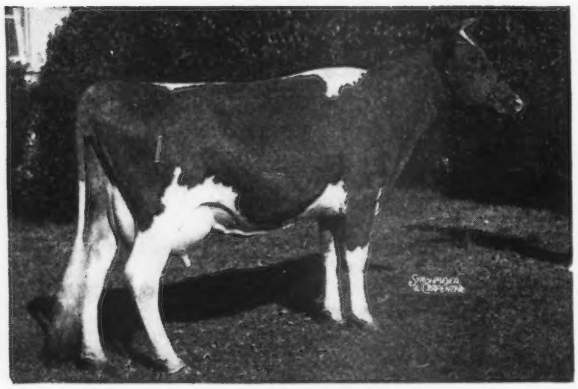

QUAIL ROOST MAXIM'S GEM
12767—646—AA

His Sire's Paternal Sister

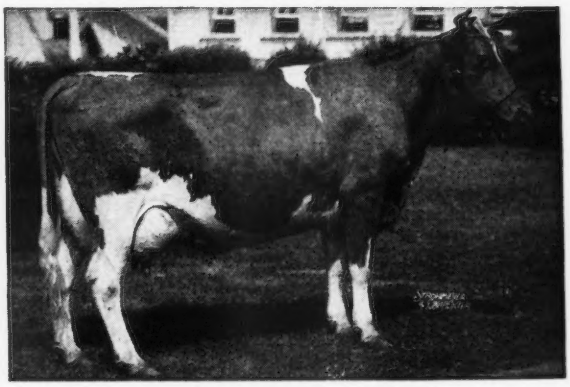

QUAIL ROOST MAXIM'S CHRISTINE
12855—736—E, 14437—741—AA, 15812—809—A

The Gallants have excellent type—fine udders.
Inquire about a Maxim-bred bull today.

LOUIS J. HOLLENBACH, JR., Owner
EARL COMBO, Herdsman

Route No. 1, Old Brownsboro Road, Ky. Highway 22
Louisville, IN KENTUCKY

Glen Echo FARM
IN KENTUCKY

C. Sharpe Karper Reduction Sale

Shippensburg (Franklin County) Pennsylvania

At the farm location three miles south of Shippensburg on U. S. Route 11,
on the road to Chambersburg

Tuesday, October 7, 1947, 12:30 Noon

52 HEAD · Including 9 grades · 52 HEAD

The Pure breds: 1 bull, 22 cows, 7 bred heifers, 11 calves, 30 vaccinated against Bang's

In the Sale—GOODLEIGH ROMULUS LUCE Born: JULY 14, 1942
Sire: COLDSPRING'S ROMULUS COUNTRYMAN, A. R.
Dam: GOODLEIGH ROYAL LUCINDA, 8908—440—GG; 10525—528—AAA

2 Full Sisters to the Sire of Luce

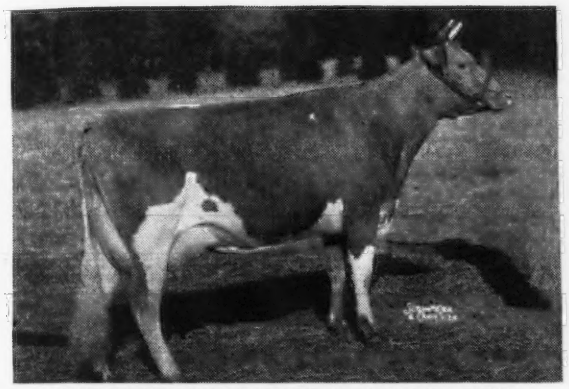

COLDSPRING'S ROMULUS' BEAUTY
10783—609—GG, 14374—746—C
Sold for $16,500

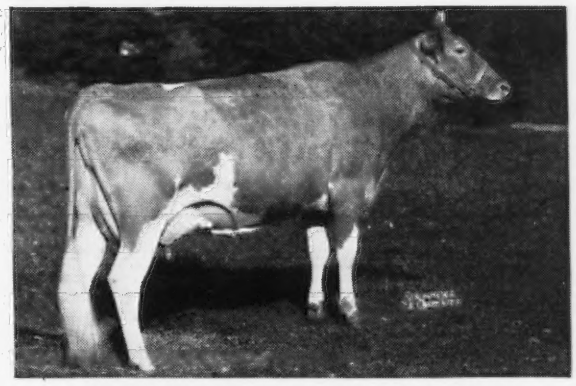

COLDSPRING'S ROMULUS' BUNNY
12525—646—GG
11837.2—638.8—Sr4—365 in 322 days.

In the Sale—7 daughters of COLDSPRING'S NOBLE'S PAT a son of COLDSPRING'S ROMULUS NOBLE and out of COLDSPRING'S HARDWICK'S PANSY.
Sold for $3,300 in 1944 Eastern Guernsey Sale.

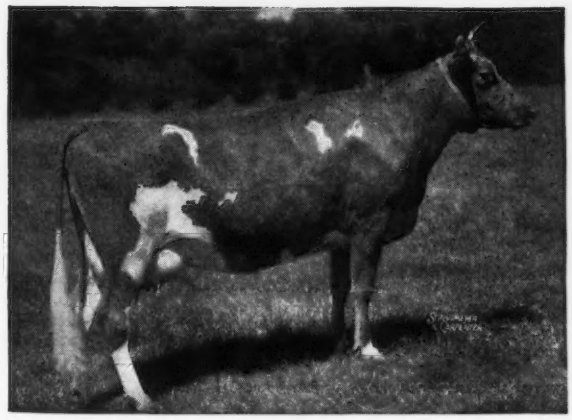

Their Paternal Great Grandam
← **COLDSPRING'S ROMULUS' PEGGY**
11239—615—GG

All cows with C. T. A. records.

Herd average for year ending July 30, 1947, 43 lbs. butter fat.

FULLY BANG'S AND T. B. ACCREDITED

SALE MANAGED BY: WRITE FOR CATALOGS TO:

PENNSYLVANIA GUERNSEY BREEDERS' ASSOCIATION
1211 Payne-Shoemaker Building - Harrisburg, Pennsylvania

BIG SPRINGS FARM

LEBANON INDIANA

FRED SIESS, OWNER **ALTA ARTMAN, MGR.**

Consigns: Indiana's 16th Fall Consignment Sale, Lafayette, October 8, 1947

Big Springs King's Pearl

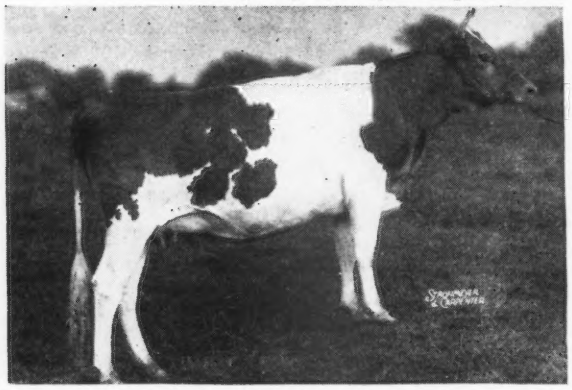

Pearl is daughter of Kenfleur's King George, A. R., and out of a granddaughter of Boulder Bridge Searchlight, A. R.

Her Paternal Sister

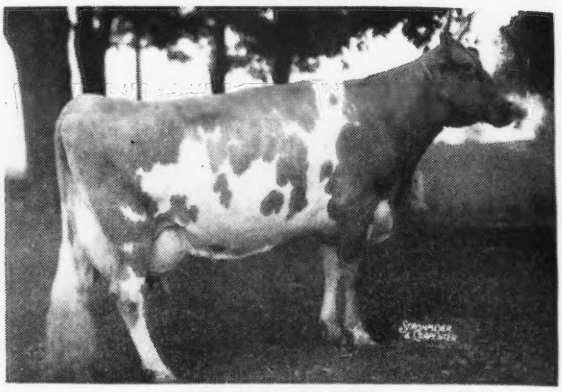

BIG SPRINGS INEZ
8629—401—GGG, 16500—693—C
15160.9—662.38—6yrs—365—328 days
Sold in 1946 Sale for $1,800 to Bryn Du Farm, Granville, Ohio.
Classified Excellent.

Due before sale and real prospect, both to milk and for classification.

MAXIM-FOREMOST BLOOD LINES

Headed By

1. QUAIL ROOST BRIGHT LAD
   Sire: BOURNEDALE BRIGHT STAR
   Dam: QUAIL ROOST MAXIM'S JANICE
   13006—630—A
   2 A. R. daughters

2. FAIRLAWN ISLANDER
   A grandson of Bournedale Golden Steadfast and High Point Prince Maxim, A. R.

3. BOURNEDALE MEMOIR'S ACE, A. R.
   Sire of 13 A. R. daughters — 5 over 635 lbs. fat, 12 over 500 lbs. fat. He is out of Bournedale Memoir, 17399—793—A, 2 A. R. sons, 3 A. R. daughters.

FOR SALE

COWS AND HEIFERS

We will now sell —
A group of cows and heifers sired by these bulls, or safe in calf to these bulls.

You can buy
MAXIM—FOREMOST
COWS—HEIFERS—BULLS

SEND FOR OUR SALES LIST

G. W. PALMER, Proprietor
H. A. HAVENS, Manager

ROBINLAWN FARM

GREEN BAY, VIRGINIA

ARDEN FARM

"And thus our life, exempt from public haunt, finds tongues in trees, books in running brooks ... sermons in stones and good in everything." Forest of Arden "As You Like It" Shakespeare

T. HOLT HAYWOOD — CLEMMONS, NORTH CAROLINA

Registered Guernseys

MELBA—MAXIM . . . A well-bred A.R. cow goes to Riegeldale

***Consigned* . . . RIEGELDALE SALE, Trion, Georgia, Saturday, October 25**

IN THE SALE

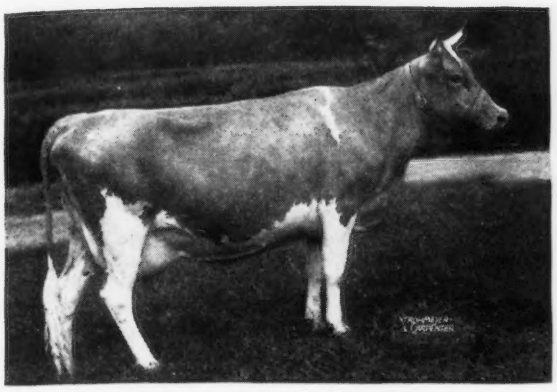

ARDEN COLFAX MARY
7486—344—Sr2—305—631 T. M.

Sire: RIEGELDALE EMORY'S COLFAX
A combination of Green Meadow—Maxim—Foremost

Dam: ARDEN'S MAXIM MYRA
A daughter of Quail Roost Fawn Maxim, A. R. (Maxim of Burkeville—Quail Roost Fawn, 15824—749—AA).

4 paternal sisters to Myra (Mary's dam) were classified. 1 Classified Very Good—3 Good Plus. **MARY** is line-bred on the top side to His Majesty of Bournedale, A. R., out of the World Record Sr2—365C Green Meadow Melba. **Mary** is line-bred on the bottom line to High Point Prince Maxim and traces through Rosemead's Myra of Arden, 10657—523—FF, to Fritzlyn Rosemead, 9928—543—EE, 10960—564—A (4 A. R. daughters). See our advertisement page 923, September 15 Journal. MARY is out of the same bottom line as ROYAL DINAH, consigned to the Klondike Sale.

T. Holt Haywood, Owner
Josh Quinn, Manager • T. B. ACCREDITED BANG'S FREE • **Clemmons, North Carolina**

CHAMPIONS TOP AND BOTTOM

AND HE CARRIES THAT PREDICTION—KING CROSS

McDONALD FARMS DAIRY LAD

His Sire

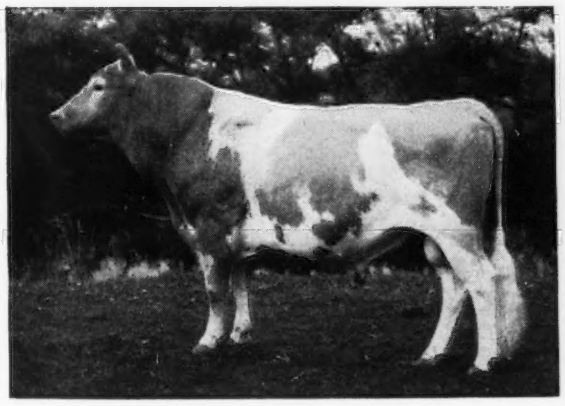

McDONALD FARMS PREDICTION. A. R.
1st Prize Aged Bull, Sr. & Gr. Champion, Maryland State Fair, 1947.
A son of Foremost Prediction, A. R. 8 EXCELLENT daughters—highest for any one bull.

His Dam

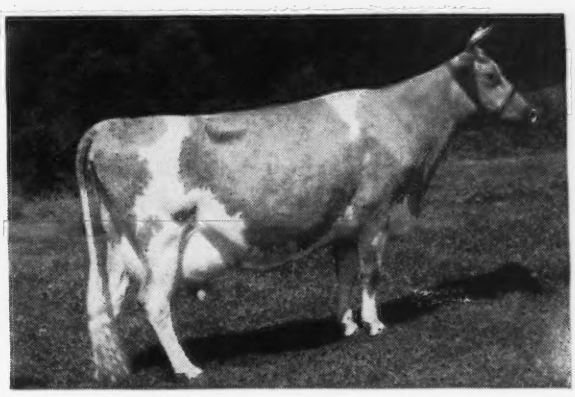

McDONALD FARMS DAIRYMAID
10290—603—G, 11367—634—AA, 10453—599—AA
Sold for $8,000
A daughter of Myhaven King, A. R., 5 Excellent daughters. A daughter, bred heifer, sold for $13,800 in the Curtiss Candy Sale—top for the breed.

***For Top Inheritance*—A Top Dairy Lad Daughter**

Inquire today—prices and pedigrees on request.

VALLEY PRIDE FARM • Burlington, Washington
MERLE MILLER

CURTISS CANDY BULL SALE

Curtiss Candy Farms
Cary, Illinois

CURTISS CANDY HEIR MASTER (In Sale)
1st Bull Calf, Missouri; 2nd Nebraska; 3rd Iowa, 1947
Sire: CURTISS CANDY LEVITY HEIR
Dam: BOB'S ROSE QUEEN (See Below)
Classified Very Good

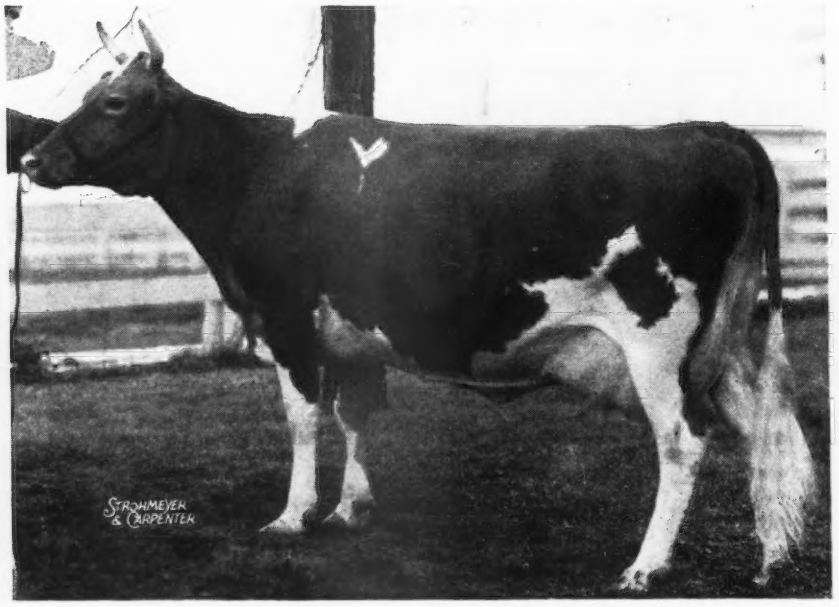

BOB'S ROSE QUEEN, Classified Very Good
8533—403—FfF; 13035—651—DD; now on retest with
14993—725—5yrs—365—in 363 days.
Dam of 1st Produce, Nebraska, Iowa, Kansas, Missouri, 1947.
By Jonacre Bob

FRIDAY, NOVEMBER 28

35 BULLS

Will Be Offered

14 by Curtiss Candy Levity Heir
Senior & Grand Champion, Wisconsin, Kentucky, 1947.
1st Aged Bull, Indiana, 1947.
2nd Aged Bull, Illinois, Minnesota, 1947.

9 by Curtiss Candy Levity Chum
Sire of 1st Jr. Yr., Iowa, Nebraska; 2nd Missouri and Kansas; Jr. Ch., Nebraska; 2nd Heifer, Illinois; 1st Bull Calf, Kentucky, 1947.

9 by Green Meads Levity King
Sire of 1st Jr. Get, Illinois, Wisconsin, Kentucky, Indiana, Minnesota, 1947.
Sire of 1st Sr. Get, Illinois, Wisconsin, Indiana, 1947.
Sire of 2nd Sr. Get, Minnesota, 1947.

1 by Curtiss Franchester Levity Ace
Sire of 1st Jr. Get, Nebraska, Iowa, Missouri, 1947.

1 by Boulder Bridge Plutocrat
Sire of 1st Sr. Get, Iowa, Kansas, Missouri, Nebraska, 1947.

His Maternal Sister

CURTISS CANDY P. QUEEN
12319—586—Jr2—365C (pending) Classified Very Good—High. 1st 2 yrs. and under 3, D. C. C., 1946.
Member, 3rd Sr. Get of Sire, D. C. C., 1946.
Member, 2nd 3 Best Females bred by Exhibitor, D. C. C., 1946.
1st 3 yr., Missouri, Iowa, Nebraska, Kansas, 1947.
3rd best udder, Iowa, 1947.
By Boulder Bridge Plutocrat.

For Catalogs or Information Write

LOUIS McL. MERRYMAN & SONS • SPARKS, MARYLAND

FEDERAL ACCREDITED HERD NO 169991
PENNSYLVANIA BANGS FREE CERTIFIED HERD NO 267

PURE BRED *Guernseys*

Antietam Farm

WAYNESBORO, PENNA.

MANAGERS PHONE 921 R 2
OWNERS PHONE 941

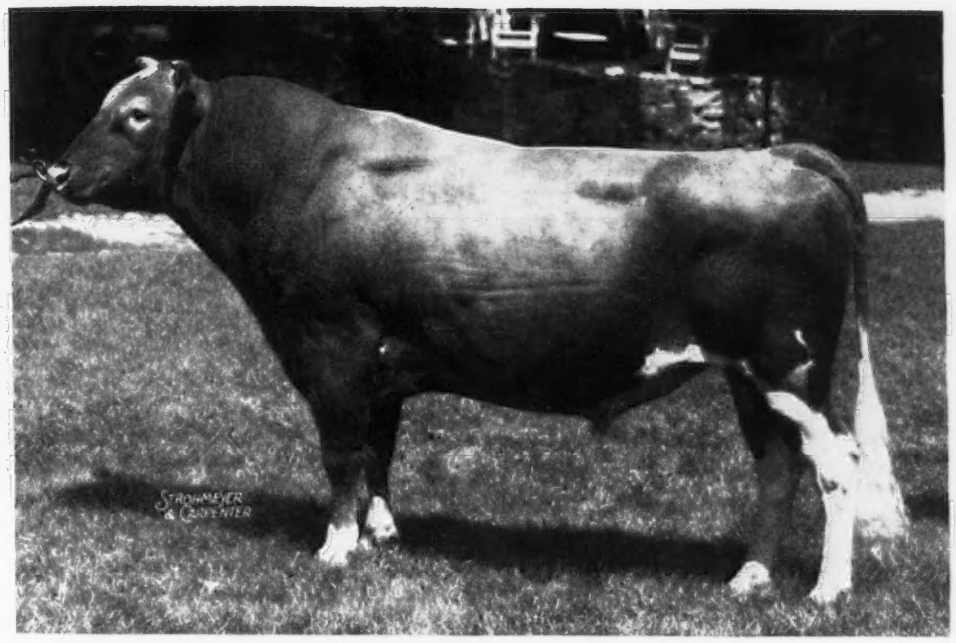

LANGWATER HIS HONOR'S LEADER
Proving himself to be a great bull

Dam of Water Lotus

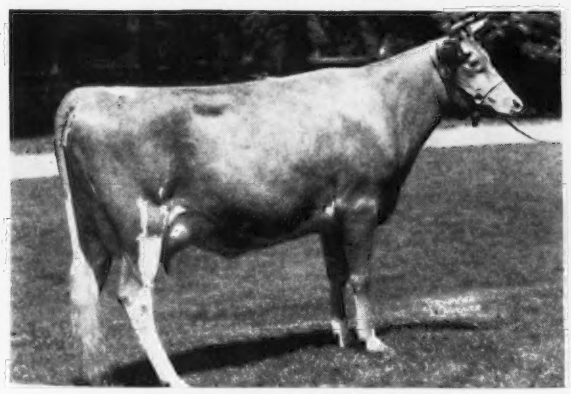

ANTIETAM WATER ROSE
12461—590—GG
14578—666—C
Dam of Water Lotus

In the Sale

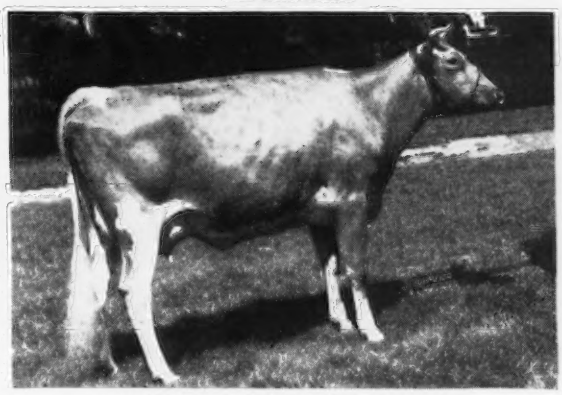

ANTIETAM WATER LOTUS
On test

Mrs. Lyon is consigning to Harry Pate's Invitational Sale two Leader daughters, both on test and doing well. The Leader daughters please us very much. They have very good udders and are producing. The dams of these two are daughters of Langwater Vagabond.

CHESTER A. LYON, Owner. JAMES W. DAVIS, Manager

We are consigning to the

Klondike Sale • Elkin, N. C., October 13

Two Daughters of Foremost Hermes

1 . . HORSE SHOE F. ALMA
Born: May 11, 1946

The Hermes' Daughters Really Milk

Della	16082—863—C
Aura	18251—858—5yrs—365C
Loretta	17710—803—AA
Bonita	17639—801—CC
Leila	16304—793—BB

2 . . HORSE SHOE F. GEORGIA
Born: June 17, 1945

On test milking 47 lbs.
Dam: Beacon Hill Georgia
11293—578—Sr4—365 (pending)
2nd Dam: 12451—615—D
3rd Dam: 16924—911—A

ALMA'S DAM

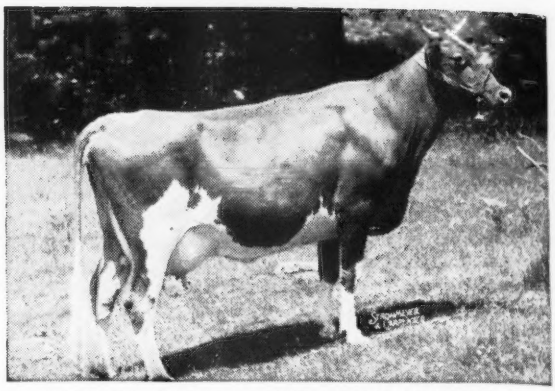

HORSE SHOE CONRAD'S ALBERTA
13050—659—F

We are consigning to the

Invitational Sale • October 10, Trenton, N. J.

HORSE SHOE F. LILY
Born: March 3, 1944
On test milking 45-50 lbs.
The Hermes' Daughters Really Milk

Astor	20022—863—5yrs—365 (pending)
Sylvia	18031—780—E
Valintine	17883—728—EE
Irene	14906—752—Sr3—365C
Sue	15448—732—Sr3—365C
Nadine	16854—722—6yrs—365
Priscilla	16923—677—Jr4—365
May Belle	14094—646—G
Golden Rose	14616—633—Sr4—365C
Marcia	14860—660—Jr2—365 (pending)

LILY'S DAM

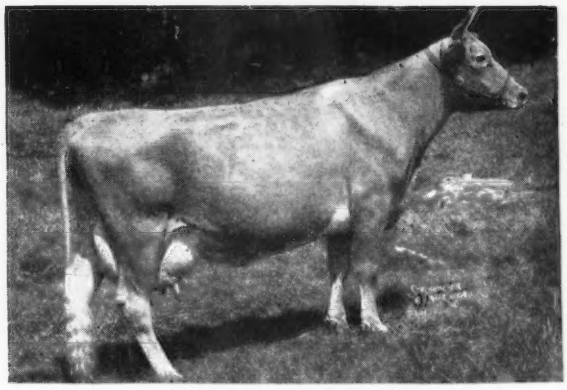

BEACON HILL LUPIN
13057—651—5 yrs—365 (pending)

T. B. Accredited . . Bang's Accredited Certificate No. 1

W. S. CHERRY, Jr., *Owner*
A. C. BROWNING, *Manager*
Tel.—Warren 2282

North Farm
Bristol, Rhode Island

We are consigning to the

Indiana Fall Sale • Lafayette, Ind., October 8

NORTHERN F. LASSIE
Born: November 11, 1946

A line-bred Foremost Hermes from the Lillian family

Sire: Foremost Hermes
Dam: Horse Shoe Conrad's Lelah
9667—422—Jr4—365 in 243 days
2nd Dam: Horse Shoe F. Loretta
17710—803—AA

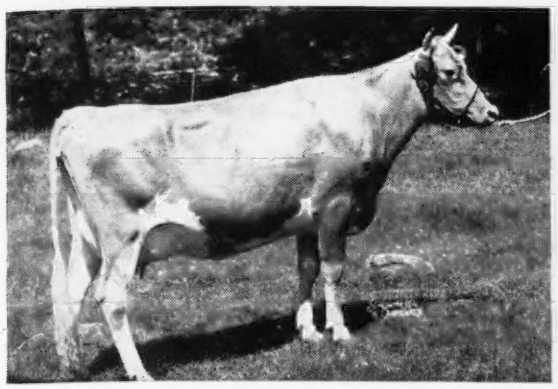

HORSE SHOE CONRAD'S LILLIAN
15899—783—Sr3—365

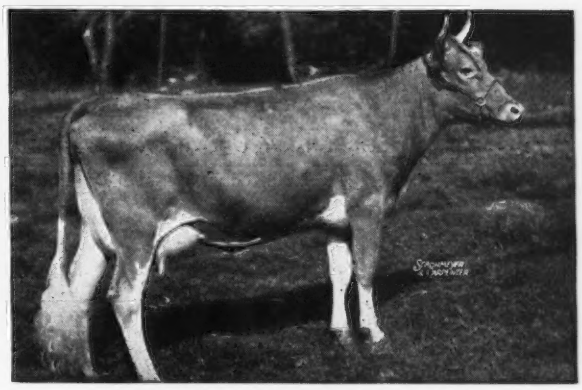

HORSE SHOE F. LORETTA
17710—803—AA

We are consigning to the

New England Guernsey Sale October 9

At the Eastern States Exposition Grounds, Springfield, Mass.

HORSE SHOE F. SUZETTE
On test milking 45-50 lbs.
Also:
HORSE SHOE BEACON'S DIANE, a daughters of Langwater Beacon, and fresh at sale time.

SUZETTE'S DAM

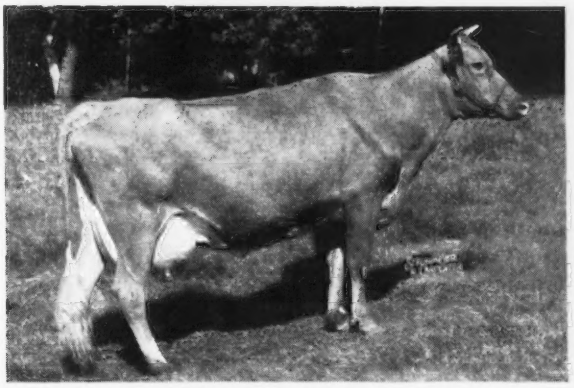

LAGRANGE SUSANNA
11697—561—7yrs—365

We are consigning to the **Texas Sale at Dallas, Texas, October 21**

NORTHERN F. CAPTAIN
Born: February 9, 1947

Sire: Foremost Hermes
39 A. R. daughters
Dam: Horse Shoe King's Diva
13339—524—5yrs—365C

HORSE SHOE PATSY'S MIRTH
Born: April 18, 1946

Sire: Caumsett Patsy
5 A. R. daughters
Full sister, Leda, 17818—902—Sr3—365
Dam: Horse Shoe F. Miranda
10659—511—E

T. B. Accredited . . . Bang's Accredited Certificate No. 1

W. S. CHERRY, Jr., *Owner*
A. C. BROWNING, *Manager*
Tel.—Warren 2282

North Farm
Bristol, Rhode Island

Consigned **MARYLAND STATE SALE**

Timonium, Maryland - Monday, October 20, 1947

A BULL CALF

Tracing to the Country Flower Family top and bottom

A HEIFER CALF

Tracing to the Beauty Family top and bottom

NAMREG HELIOS

Born: FEBRUARY 6, 1947

Sire: LANGWATER WIZARD. A son of Langwater Patrician, A. R. and out of Langwater Blanche 2d, 13932—651—G.

Helios through his grandsire, Langwater Patrician, A. R. traces to Langwater Country Flower, 15106—790—A (3 A. R. daughters, 4 A. R. sons). **A great female line** — 10 granddaughters average 804; 30 granddaughters average 717; 4 granddaughters and 4 grandsons sold for $101,000.

His Dam

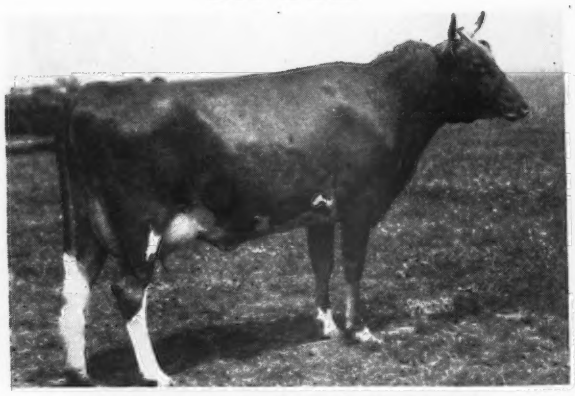

HARMONY HOLLOW HOLLENE
On test 5818—243—Sr2—365 in 135 days. Through Helios this bull traces to Langwater Countryman, A. R. that is a full brother to Langwater Romulus, A. R. — sons of Country Flower (see above).

His Dam's Udder

A daughter of Langwater Helios that is a ¾ brother to Langwater Vagabond, A. R. and full brother to Langwater Forward, A. R. His dam is a full sister to Langwater Moonlight, A. R.

NAMREG ESCORT'S HALLY

Born: FEBRUARY 1, 1947

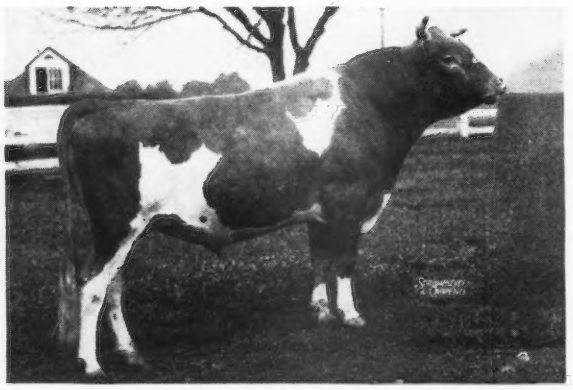

Her Sire

COLDSPRING'S BEAUTY'S ESCORT

A son of Coldspring's Beauty's Hardwick and out of Coldspring's Romulus Enola, 12438—640—F, on retest 4567—210—Sr4—365 in 87 days (a daughter of Langwater Romulus, A. R.).

Escort is by a son of Vallevue Butterfat Beauty, 16578—831—A, 18914—937—AA. Beauty classified Excellent at 12 years of age. She is dam of 3 Excellent daughters, including a full sister to Escort's sire.

Hally is out of Goodleigh Romulus Heddie, on test 5364—232—Jr3—365 in 138 days. Heddie is by Coldspring's Romulus Countryman that is a full brother to Coldspring's Romulus' Beauty, 14374—746—C, that classified Excellent (93.5) at 9 years of age.

T. B. ACCREDITED . . . BANG'S FREE

NAMREG MANOR FARM

Monkton, Maryland

WILLIAM R. GERMAN, Owner — ROWLAND R. BEAUVAIS, Manager

Everett R. Beaty's Third Annual Fall Sale

Thursday, October 23, 1947, 12:30 p. m., New Sales Pavillion

6 miles South of Huntington, Indiana on Roads 9 and 37

Consignments to date . . .

CURTISS CANDY IMMORTELLE—a bred heifer by Green Meads Levity King and Gayhead's Her Ingenue, 13421—653—G, on retest and will make near 800.

DELPARK TOPNOTCH—a bred heifer sired by Pine Manor King's Jade.

DELPARK FORTUNE—a bred daughter of Pine Manor King's Jade.

KENFLEUR'S CORONET ALINE—sired by Pine Manor Coronation Kenfleur.

KENFLEUR'S LUSTROUS JEAN—a bred heifer by Coronation Reflector.

KENFLEUR'S PUNTA ROSE—a bred heifer by Kenfleur's Rose King.

EIKCO CANA—a double granddaughter of Pine Manor Thor.

VALLEY SET'S SQUIRE'S MARION—a bred heifer by Green Meads Fair Squire.

KENVER WONDER'S CARNATION—a beautiful heifer by Pine Manor King's Wonder.

KENVER WONDER'S ADELIA—a close-up heifer by Pine Manor King's Wonder.

VALLEY SET'S TWINKLE—a bred heifer sired by Langwater Timothy.

A top daughter of Meadow Lodge King's Raider now milking 54 lbs. per day with her second calf, on 2x milking.

A top daughter of Meadow Lodge King's Warrior.

Consignments pending from:

ELM ECHO FARMS, Columbus, Ohio.

WABASH VALLEY FARMS, Carl Hedges, Terra Haute, Indiana.

LONE PINE FARMS, Bucyrus, Ohio.

ROSELAWN FARMS, Jeffersonville, Indiana.

HARRY BAINTER, Goshen, Indiana.

KNEIPP SPRINGS FARMS, Rome City, Indiana.

2 daughters of Langwater Golden, from Mervin Eby and Sons, Elkhart, Ind.

We also have other very top prospective consignments from leading herds in Michigan, Indiana and Ohio.

Watch—October 15 Journal for further consignments

ROY JOHNSON, GARL RUDICEL, EMERSON MITHOEFER—Auctioneers

Sale Managed by EVERETT R. BEATY SALES SERVICE HUNTINGTON, INDIANA

Consigned . . . 8th Annual Southern Guernsey Sale

OCTOBER 11, 1947—COLUMBIA, SOUTH CAROLINA

2 Top Heifers by Our Own Sires

Faithful Fan's Paternal Grandam

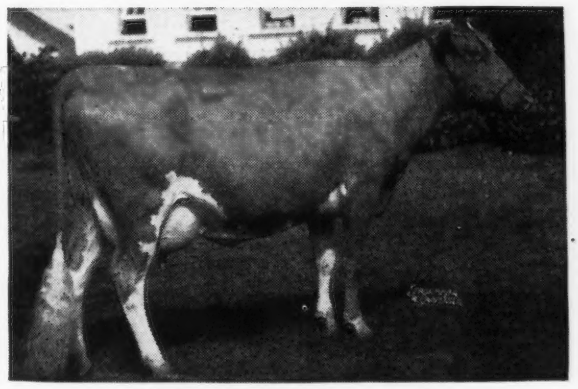

RIVELON ROYAL ANGIE
12269—604—A
1 A. R. daughter—1 A. R. son
A Bonnie Maxim daughter sold to W. M. Camp, Franklin, Va., for $1,100 in the 1946 Virginia Sale.

1 GOLDEN GLOW MAXIM MAE
Born: August 12, 1947

Sire: **Quail Roost Bonnie Maxim, A. R.,** a son of High Point Prince Maxim, A. R., and out of Bonnie's Beauty of South Lawn, A. R.

Dam: **Clear View Edward's Mary**
10409—508—Sr4—365C
Maxim Mae was bred February 18, 1947, to Quail Roost King Anglo (Quail Roost Maxim King—Rivelon Royal Angie—see photo).

2 GOLDEN GLOW FAITHFUL FAN
Born: January 18, 1947

Sire: **Quail Roost King Anglo,** a son of Quail Roost Maxim King, A. R., and out of Angie (see photo). 20 daughters in our herd.

Dam: **Golden Glow Florence,** 10987—565—F; 12628—674—AA.
A daughter of Cavalier's General Noble, A. R., and Golden Glow Helen, 8966—599—BB.

Two of the best heifers we have had leave the farm

For Top MAXIMS—DON'T MISS THESE

T. B. ACCREDITED 292631—BANG'S FREE NO. 10

GOLDEN GLOW FARM • Lexington, South Carolina

CAUGHMAN BROTHERS, Owners

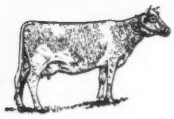

FORGES FARM

INC.

ESTABLISHED 1910

PLYMOUTH 1620 MASSACHUSETTS

Consigned . . .

Louis Merryman's 59th Sale - York, Pa.

MONDAY, OCTOBER 13, 1947

A YOUNG HERD SIRE OF RARE QUALITY—

His Background qualifies him as a top bull for any herd in the land.

HIMSELF

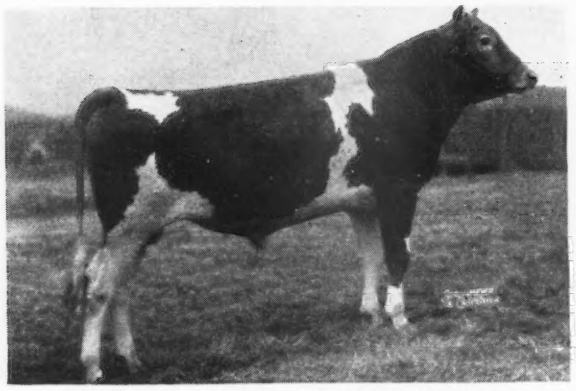

FORGES LEVITY CORONET KING
Born: NOVEMBER 16, 1945
His 7 nearest dams average 13632—713

HIS DAM

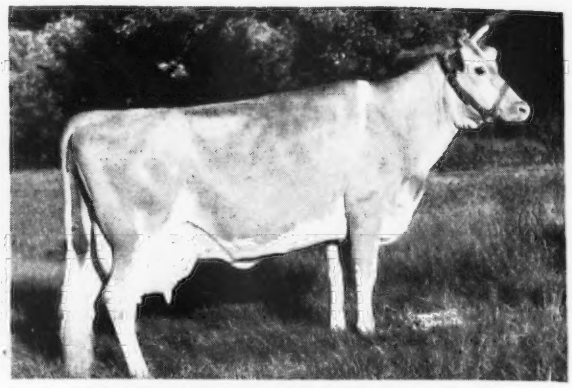

CHARLESCOTE HUNTRESS, A. R.
12723—701—AA. $2,000.
Top cow in the Birchtree Dispersal.

A great bottom line . . . CORONET KING is line-bred on the bottom line to Golden Coronet of Jean Du Luth, 12253—729—FF, 15485—968—AA—she dam of Coronation Coronet that is the dam of Pine Manor Crown Jewell, A. R., that sold for $14,000 in the Gardenville Dispersal. Crown Jewell is dam of Pine Manor Courtesy ($20,000).

PEDIGREE OF HUNTRESS

LANGWATER HILARITY, A. R.
20 A. R. daughters
Charlescote Holly
14852—827—CC
Charlescote Beldame 2d
13386—701—BB
Charlescote Hostess
15152—675—F

LANGWATER PLATO, A. R.
3 A. R. sons, 44 A. R. daughters
Plato's Ruthie of Frewvale
14402—710—Sr4—365C
Plato's Ruth of Frewvale
13573—700—B

LANGWATER PHARAOH, A. R.
49 A. R. sons, 50 A. R. daughters
Langwater Valencia
17508—952—A

IMP. BEAUTY'S FLORA OF LANGWATER
17054—787—A
2 A. R. sons, 2 A. R. daughters

LANGWATER JOYOUS
16252—840—BB
1 A. R. son

LANGWATER PHARAOH, A. R.
50 A. R. daughters

SHUTTLEWICK QUEEN OF JOY
15803—778—A
Sold 1924 for $8,100
3 A. R. sons, 3 A. R. daughters

CHARLESCOTE MELODY
14016—715—BB
2 A. R. daughters

CHARLESCOTE PHARAOH
2 A. R. daughters

LANGWATER PHARAOH, A. R.
50 A. R. daughters

CORIUM PRIDE'S INGAROSE
11100—597—A
Sold 1929 for $4,000
11841—603—C

AIYUKPA LEVITY CORONET
13231—730—AA
Sold 1931 for $2,600

AIYUKPA LEVITY-KING, A. R.
7 A. R. sons, 12 A. R. daughters

GOLDEN CORONET OF JEAN DU LUTH
12253—729—FF
15485—968—AA
3 A. R. sons, 8 A. R. daughters

CORONET KING IS LINE-BRED TO GREEN MEADS LEVITY KING, A. R., AND LANGWATER COUNTY SQUIRE, A. R. He is sired by Green Meads King James whose first 2 daughters on test will make over 500. King James is by Green Meads Levity King ($15,000) and out of Green Meads Lady Jayn, an A. R. daughter of Langwater County Squire, A. R.

T. B. AND BANG'S ACCREDITED (VAC.)

LOTHROP WITHINGTON, President THOS. W. PRENTICE, Manager ROBERT CLAPP, Herdsman

NOT ONE • BUT TWO • A Combination of Two Great Cow Families

Our Senior Sire ***Coldspring's Beauty's Lycoming*** Dropped: OCTOBER 29, 1943

HIS DAM

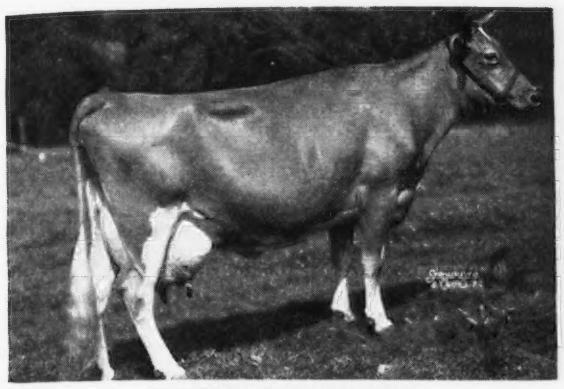

COLDSPRING'S MAY ROSE
12670—659—F, 16922—894—A
1 A. R. son—6 A. R. daughters
2 over 828 lbs. fat
5 over 704 lbs. fat

HIS PATERNAL GRANDAM

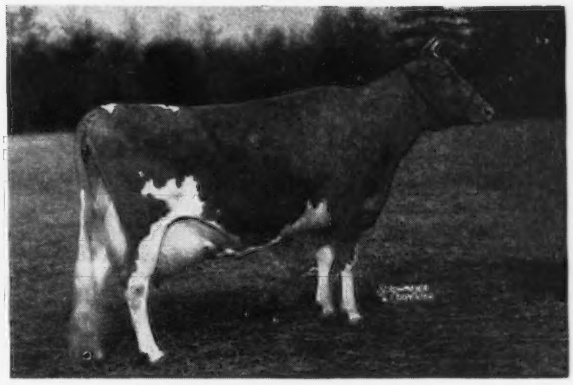

VALLEVUE BUTTERFAT BEAUTY
16578—831—A, 18914—937—AA
Classified Excellent at 12 years of age.
Dam of 3 daughters that have already been officially classified Excellent.

LYCOMING, is sired by Coldspring's Beauty's Hardwick that is a full brother to COLDSPRING'S HARDWICK'S BEAUTY, 17614—824—6yrs (365) Classified Excellent 94.4 at 7 years of age. The Lycoming daughters will be bred to our Junior herd sire, GARDENVILLE KING'S ROMEO, a son of Gardenville Coronation King ($45,000).

LYCOMING sons are now for sale. See our August 1, and September 1, advertisement pages 339 and 747 respectively.

ROVADALE FARMS • MONTOURSVILLE, PA.

V. J. ROVA, Owner — T. B. ACCREDITED . . . BANG'S FREE — JOHN M. BRINTON, Manager

World Record Inheritance . . .

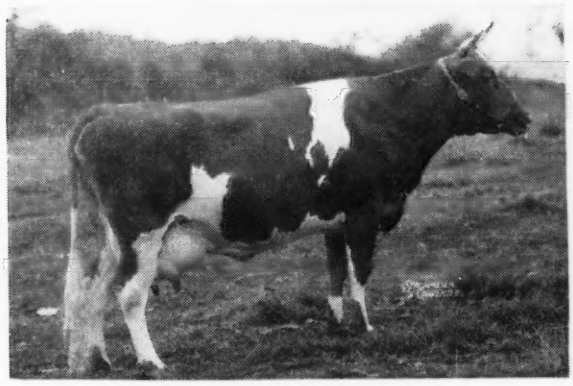

FOR WORLD RECORD
PRODUCTION INHERITANCE
A PRINCE ROYAL SON
OUT OF A TOP A. R. COW.

TARBELL FARM PRINCE ROYAL

Sire:
Rockingham Proud Prince, A. R.
a son of Rockingham Prince Hollistar, A. R.

Dam:
Tarbell Farms Royal Lenda
12459—706—Jr2—365
20508—1109—Jr4—365

LIFETIME PRODUCTION
6 lactations she produced 80,047 lbs. milk—all on twice-a-day except her Jr4 year old record.

FULLER FARMS - ***Route 2 Shelbyville, Indiana***

HESTER AND PARRISH FULLER, Owners — P. E. KEFFABER, Supt. — C. S. COLLINGS, Manager

2nd CENTRAL CAROLINA Guernsey Sale

At Maegeo Farms, in the Show Barn, Lexington, North Carolina

Saturday, November 1, 1947, 12:30 p. m.

The Yadkin Hotel • Salisbury, North Carolina • Is Sale Headquarters

FAIRLAWN MAXIM'S GAY GIRL
8457—466—G
Sold Henderson County, 1947 for $2,500
Sire: QUAIL ROOST ROSE MAXIM
Dam: BOURNEDALE FLIRT, 9909—570—G

HER FULL BROTHER
READY FOR HEAVY SERVICE
IN THE SALE

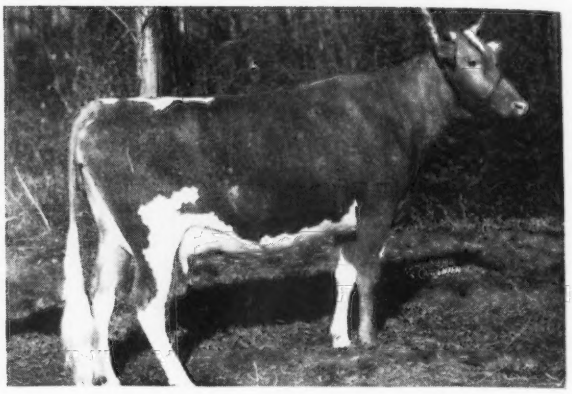

Other Bulls in the Sale . . .

CLEAR SPRINGS—An outstanding young son of Riegeldale Emory's Majesty; His dam, Quail Roost Rubie, 9388—537—G, 11884—626—B. Rubie is one of the great daughters of High Point Prince Maxim, still a great cow in the Clear Springs herd at 16 years. She is the dam of Clear Springs Maxim, A. R., at Sunshine Farm.

MAEGEO—A top young son of Quail Roost Edward's Maxim; His dam, Quail Roost Queen Hilda, 8850—528—G, 9970—578—EE. Hilda is full sister to Quail Roost King Ned, A. R., Herd Sire at Belmont View Farm, and she is the dam of Quail Roost No-Max Hero, Herd Sire at Arden Farm.

ARDEN—A splendid young bull (ready for light service); Sire: Fairlawn Maxim's Ferdinand; His Dam: Sedgley Noble's Irene, 6117—337—4F (775 T. M.) Now on retest making a good record; Sold for $1,600 Henderson 1947. Irene is a daughter of Alberta's Noble of Thorn Hill.

TRAXDALE—Traxler's Ideal Majestic, born May 16, 1947; Sire: Traxdale Ideal Fred, Dam: Clear Springs' Majestic Gaiety, now on test. Gaiety is one of the top young daughters of Riegeldale Emory's Majesty ever to leave Clear Springs Farm. Her dam, Clear Springs' Princess Gaiety, 9198—544—G, she by Quail Roost Maxim's Prince.

The females include about 35 top young cows, mostly fresh or springing, many of them A. R. and heavy springing or fresh 2-year-olds.

Just a few open heifers by top bulls and out of outstanding cows.

For further details on the females, see October 15 Journal.

For Catalogs Address:

GEORGE B. SALLEY, Sales Manager
SALLEY SALES SERVICE
ORANGEBURG, S. C.

THE 5th KLONDIKE SALE

At Klondike Farm, Elkin, North Carolina

MONDAY, OCTOBER 13, 1947, 12:30 P. M.

THE ROBERT E. LEE HOTEL, WINSTON-SALEM, NORTH CAROLINA, IS SALE HEADQUARTERS

Parade of Sale Cattle after Lunch Sunday, October 12

It is a fact, long known by those who have carefully studied fine livestock breeding, that a certain family will predominate generation after generation in the ancestry of all better animals. This is especially true of Langwater Foremost and the other great bulls that have been so closely associated with him in founding that family which is so rightfully known today as "Foremost," as it applies to the Guernsey Breed.

There are few good ones in the South today (this also applies closely to the East) that do not descend in part from this great family, regardless of the family name by which they are now known. A "Foremost" background is assurance of fine quality, heavy, consistent production, and animals that will breed on over the years.

The cattle in the — * * * 5TH KLONDIKE * * * — have this ability.

4 Very Outstanding Bulls

40 top females, consisting of many A. R. cows, choice bred heifers and a few of the very best open heifers.

ALL FULLY NEGATIVE

SEE OUR CONSIGNORS ADVERTISEMENTS THIS ISSUE, ALSO OUR DISPLAY ADVERTISEMENTS AUGUST 1, SEPTEMBER 1, SEPTEMBER 15, ISSUES.

COMPLETELY ILLUSTRATED FOLDERS AND CATALOGS ARE BEING MAILED. WRITE FOR YOURS.

George Salley's 8TH ANNUAL SOUTHERN Sale
At the Fair Grounds, Columbia, South Carolina
Saturday, October 11, 1947—12:30 P. M.

Then to Klondike for Parade, Sunday, October 12, and Sale Monday, October 13.

For All Catalogs Address:

GEORGE B. SALLEY, Sales Manager

SALLEY SALES SERVICE, ORANGEBURG, S. C.

Phones: Office 133 — Night 330

IOWA Guernseys

She Has Done it Again!

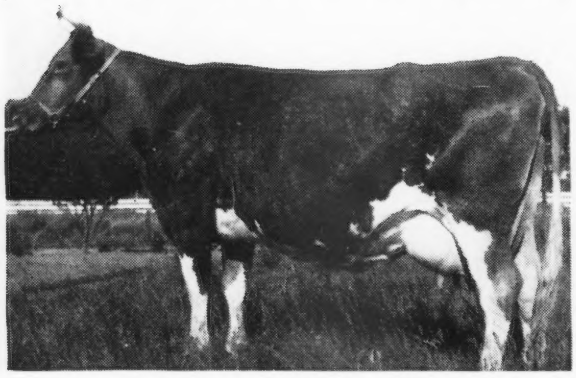

PLOVERIN LA NOCE EVENING STAR, A. R.

Has just completed another State Champion Record.
11640—551—5yrs—305C—3x—(737 T. M.)

She also holds two other State Records.
11446—561—EEE—State Champion
10814—517—CCC—State Champion

Star has two daughters and three sons. Her last son by Sun-Blest Farms Admiral (Langwater Victory—Argilla C. Foam—14543—808—EE, former Class Leader) will be retained as a Junior Herd Sire. Her oldest son is now in service at Western Iowa Artificial Breeders' Association, Dennison, Iowa.

Byercroft Farm • Logan, Iowa

H. H. BYERS, Owner — ALVIN H. RATH, Manager

BOULDER BRIDGE CONSUL

Born: JANUARY 17, 1940

3 A. R. daughters and many on test. Sire: **Boulder Bridge Springtime**, a son of Wyebrook Matchless, A. R.

His Paternal Grandam

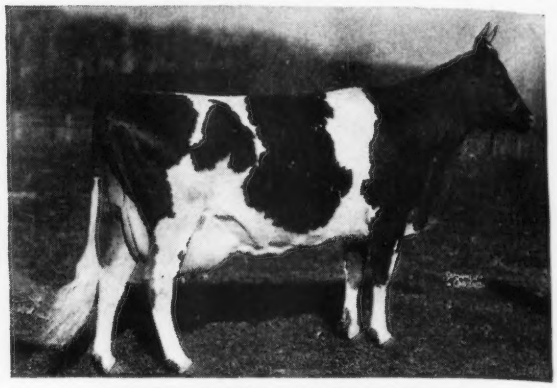

MASTER FRED'S MAY-TIME OF BDK.
11411—600—G, 16010—857—D

Dam: BOULDER BRIDGE LENORA, 9992—523—G.
A daughter of Caumsett Harvester, A. R.

A Consul son may help you—drop us a line and inquire about our available Consul calves out of good A. R. dams.

Wynola Guernsey Farm — **Maracres Guernsey Farm**

INDIANOLA, IOWA

ACCREDITED FOR T. B.
STATE BANG'S FREE CERTIFICATE
MARVIN L. MAHR, Owner

ACCREDITED FOR T. B.
STATE BANG'S FREE CERTIFICATE
PHILIP L. MAHR, Owner

LAUREL LOCKS GUERNSEYS

Consignments to the Fall Sales

Merryman's 59th Sale—York, Pennsylvania
October 13, 1947

A good son of Patrician out of an A. R. daughter of Raider's Ivanhoe.

16th Glenburnie Sale—Trenton, New Jersey—October 31, 1947
Two good bred heifers.

Dedication Sale—Lancaster, Pennsylvania—November 7, 1947
Two outstanding heifers.

DONNELL MARSHALL — MILLER C. LONG

Pottstown, Pennsylvania

IOWA Guernseys

STRINGTOWN TARINCA'S TARESSA

Born: August 15, 1936

PRODUCTION

In her first 8 lactations has produced 88795.2—4460.8 in 2819 days on 2x milking.

She holds the Iowa Champion Production Record in AHI with 16050—787—F.

State Production Leader in 1946 with 13108—646—8yrs—HIR—718 T. M.

Herself

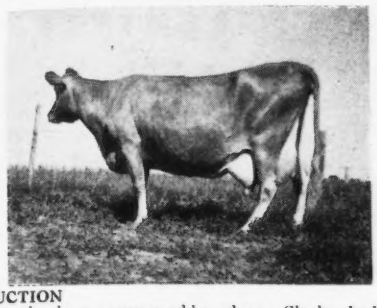

REPRODUCTION

Taressa has been a very good brood cow. She has had 6 heifers and 3 bulls all normal and healthy. She freshened the last on May 18. 5 P. R. daughters.

Stringtown Taresse, 8824—460—AHI

Stringtown Tarinca, 9384—503—GHI

Stringtown Tasty, 7599—383—Jr3—HIR in 249 days.

First prize Produce of Dam, All-Iowa Show, 1946.

Stringtown Tharesa, 5914—302—Jr2—HIR in 242 days.

2nd prize 4-H Yearling Heifer, Iowa State, 4-H Show, Waterloo, 1945.

1st prize 4-H 2-year-old heifer, Iowa State Fair, 1946.

1st prize 4-H 2-year-old heifer, Dairy Cattle Congress, 1946.

Grand Champion Guernsey Heifer—4-H, Dairy Cattle Congress, 1946.

Taressa's udder is still sound. She was never milked more than 2 times a day and in two different months she produced, 1854—92.7 and 1705—92.1.

Select your herd sire from a great family like this—Sired by Boulder Bridge Sun Ray (Green Meads King Don—Boulder Bridge Nan, 19364—906—AA). Write us today.

STRINGTOWN GUERNSEY FARM

Harry Reese & Son, (Lewis) PRESCOTT, IOWA

A SIRE OF POPULAR BLOOD

PINE MANOR KING'S REVELLER

Sire: **Coronation King of Pine Manor, A. R.** Sold for $11,500. A son sold for $45,000, another for $37,000. Highest prices ever paid for Guernsey sires.

His Paternal Sister

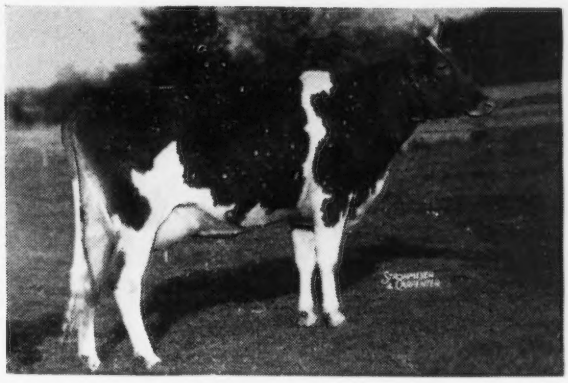

PINE MANOR KING'S DIVINE

10151.9—519.94—Jr2—365 in 346 days. Sold for $18,000 Gardenville Dispersal. Full sister to Pine Manor King's Destiny, 10141—518—G; 12067—605—D. Jr. Champion Iowa, Illinois, Indiana, Missouri, 1941.

Dam: **Pine Manor Reverie**, 11909—564—G.

For popular blood in your herd sire—select a Reveller son out of a good A. R. dam.

Federal Accredited T. B. No. 412225

All Calves Bang's Vaccinated

R. S. Kilpatrick and Robert Jones

IOWAGOLD GUERNSEY FARM

WOODWARD, IOWA

IOWANOLA COMPLETE DISPERSAL and CONSIGNMENT SALE

OCTOBER 20, 1947

Iowanola Farm, West Des Moines, Iowa

50 *Head of Pure Bred Guernseys* 50

Including:

6 Bulls of Serviceable Age

Consignments from the following herds:

Highland Place Farm—Joseph Golinvaux, Waterloo, Iowa
The Pines—Eustice Golinvaux, Waterloo, Iowa
Marydale Farm—J. H. Bickert, Albia, Iowa
Southwick Farm—Jack Brooks, Des Moines, Iowa
Fairview Farm—J. S. Compton, West Des Moines, Iowa
Marigold Farm—Royal Manny, Grimes, Iowa
Iowanola—Mountain & Squire, West Des Moines, Iowa

WRITE FOR CATALOG

MOUNTAIN & SQUIRE, WEST DES MOINES, IOWA

Two Majesty's for Riegeldale

CONSIGNED...

RIEGELDALE SALE

Trion, Georgia

Saturday, October 25, 1947

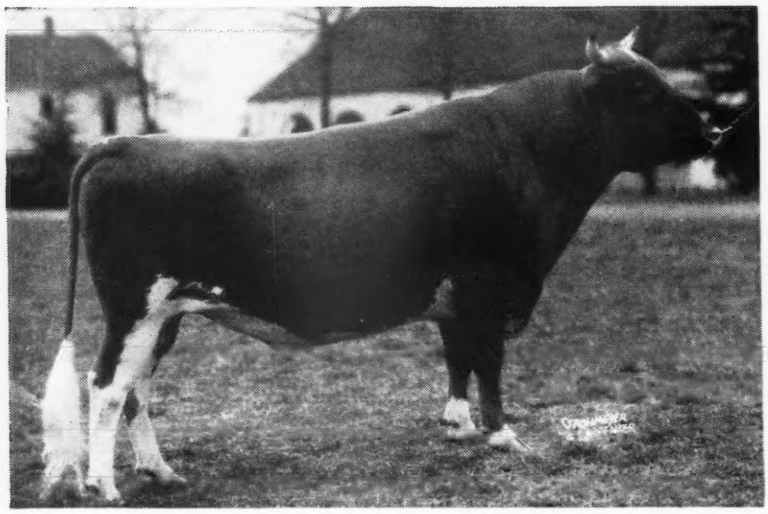

HIS DAUGHTERS IN THE SALE...

← **RIEGELDALE EMORY'S MAJESTY**
His first two daughters are on test.
Sire: RIEGELDALE MELBA'S EMORY, A. R.
(Sold for $30,000)
A son of Green Meadow Melba, 15342—963—Sr2—365C. World Record.

Dam: BOURNEDALE BELLONA, A. R.
10382—501—G
14915—751—D
17871—921—A

8 MAJESTY DAUGHTERS HAVE SOLD FOR AN AVERAGE OF $1,903 AT PUBLIC AUCTION (5 WERE LESS THAN ONE YEAR OLD).

The Majesty's are in Demand

IN THE SALE

CLEAR SPRINGS' MAJESTY'S KATE

Born: October 13, 1944
Dam: CLEAR SPRINGS' PRINCESS GWEN
9231—523—Sr4—365
A daughter of Quail Roost Maxim Prince, A. R., and out of Appin's Effie, 12365—585—BB, 15346—741—AA. **Linebred to the great FERN family.** 2nd Dam: FOREMOST FERN OF APPIN, 12087—609—A, 3 A. R. daughters; 3rd Dam: LITTLE FERN OF APPIN, 14424—690—CC, 15507—742—A; 1 A. R. son, 5 A. R. daughters.

IN THE SALE

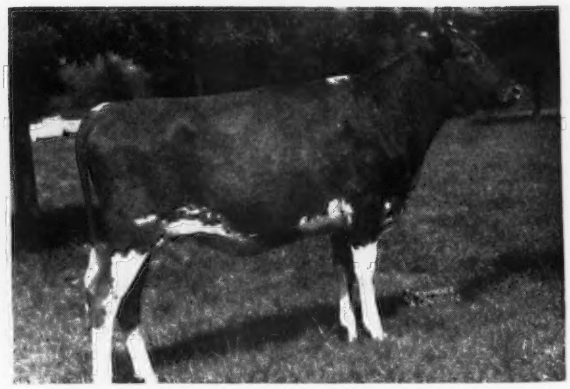

CLEAR SPRINGS' MAJESTY'S JANIS

Born: November 2, 1945
Dam: CLEAR SPRINGS' MAXIM A. JANE
Now on test as a Jr4—year-old and in 160 days has made 5558—317. She is by Clear Springs' Advancer and out of Klondike Gay Jane, 11554—589—DD (1 A. R. daughter—Clear Springs' Blanche, 11481—588—DD). Jane is one of the good daughters of Foremost's Gay Lad, A. R.
Janis was bred on June 2, 1947, to Clear Springs' Primrose King (Quail Roost Maxim Prince, A. R.—Quail Roost Maxim Primrose, 13279—652—A).

BANG'S FREE HERD CERTIFICATE 100 . . . T. B. ACCREDITED 540304

CLEAR SPRINGS FARM

A. L. BROWN, Owner **CONCORD, NORTH CAROLINA—U. S. Highway 29** G. H. CARTNER, Manager

Consigned . . . **VIRGINIA STATE SALE**

Atlantic Rural Exposition Grounds, Richmond, Va.

WEDNESDAY, • OCTOBER 15, 1947

2 Head

An A. R. Cow
A Choice Bull Calf

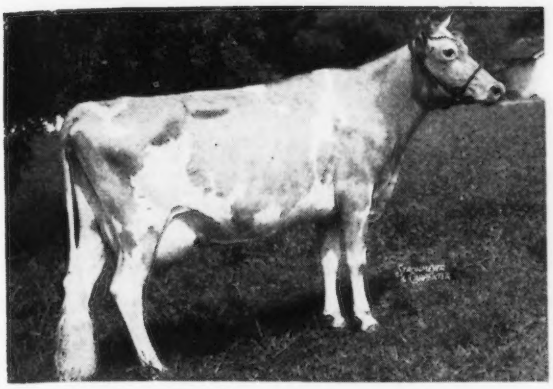

IN THE SALE

FAIRLAWN PEERLESS DINAH
Born: June 12, 1939
12156—518—6yrs—365C

Dinah calved July 1 and is now on A. R. test and averaging over 2 lbs. fat per day. She will be bred before the sale to Riegeldale Emory's Majesty. Dinah is sired by Green Meadow Peerless, A. R., and out of Lesbia's May of Salem, 10969—536—AA.

DINAH IS A FRESH A. R. COW — A SHOW COW BRED TO A GREAT BULL YOU WILL LIKE HER.

A Choice Young Bull . . . **Clear Springs' Gay Anchor**

Born: August 31, 1946

DAM

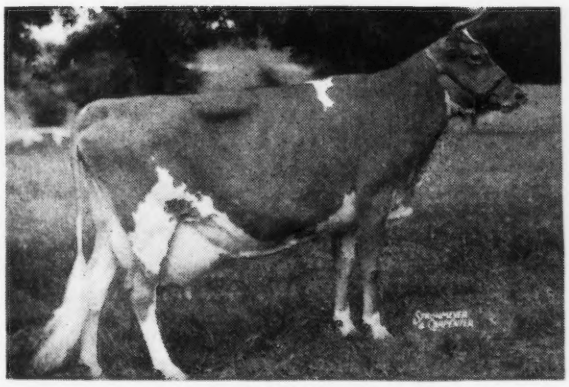

HAMILTON COUNTY ANCHOR'S GEM, A. R.
15241—687—GG
16554—813—Jr3—365C
Sire: QUAIL ROOST MAXIM'S ANCHOR, A. R.
A son of High Point Prince Maxim, A. R., and out of Beechford's Beatrice, 16653—850—A, 17396—854—A.
Dam: FOREMOST'S QUEEN BETTY
13847—659—AA
4 A. R. daughters

PATERNAL GRANDAM

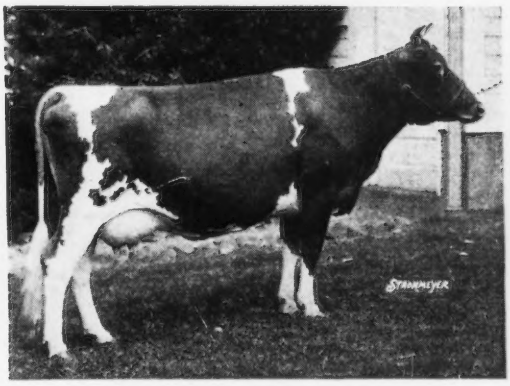

KLONDIKE GAY GRACE, A. R.
11012—504—F
12380—715—C
15711—906—AA
3 A. R. sons, 2 A. R. daughters.
A daughter of Foremost's Gay Lad, A. R.

ANCHOR IS AN OUTSTANDING INDIVIDUAL AND CARRIES TREMENDOUS PRODUCTION INHERITANCE BOTH TOP AND BOTTOM

BANG'S FREE HERD CERTIFICATE 100 . . . T. B. ACCREDITED 540304

CLEAR SPRINGS FARM

A. L. BROWN, Owner **CONCORD, NORTH CAROLINA—U. S. Highway 29** G. H. CARTNER, Manager

OUR VIRGINIA STATE SALE CONSIGNMENT

Richmond, Virginia • October 15, 1947

This Bull Calf

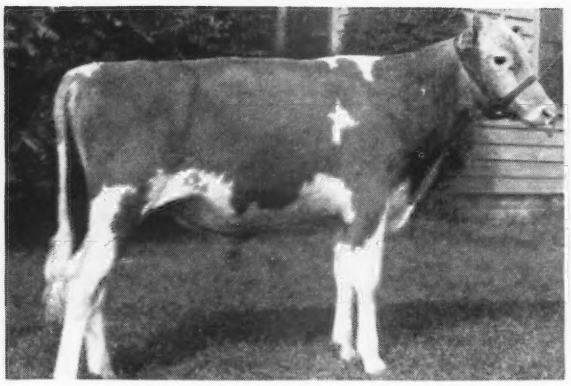

(SNAPSHOT)

McDONALD FARMS STEADFAST EMORY
Born: November 14, 1946
Sire: McDonald Farms Steadfast. Son of Riegeldale Melba's Emory $30,000, and Douglaston Coronation Queen, 803—DD; sold for $4,000.
Dam: McDonald Farms Gov Innocence. A double granddaughter of Foremost Prediction. A show ring winner with almost perfect udder.

His Dam

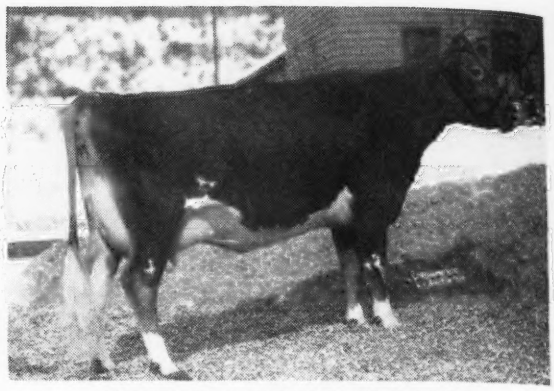

McDONALD FARMS GOV INNOCENCE
On test 9292—379—Jr3—305 in 224 days. Top priced cow Guernsey Sale 1947. 2nd Prize 3-year-old Illinois and Wisconsin State Fairs, 1st prize 3-year-old Minnesota and Indiana State Fairs 1947.
Sire: McDonald Farms Governor. A Prediction son.
Dam: McDonald Farms Gratitude, Excellent, 578—GG; on retest. A Prediction daughter.

His Sire

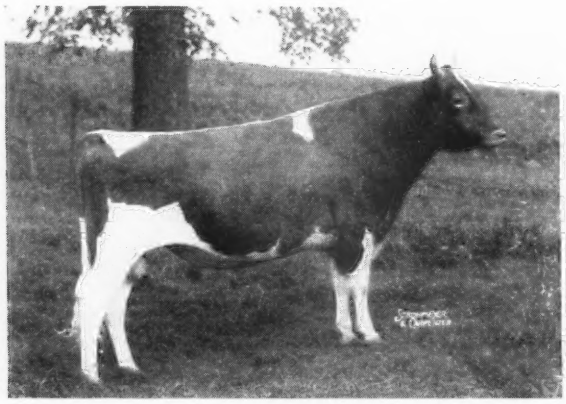

McDONALD FARMS STEADFAST
1 daughter on test, 1 just fresh, 7 more to go on test this winter. 25 daughters in the herd. 2 sons retained for future service.

His Dam's Udder

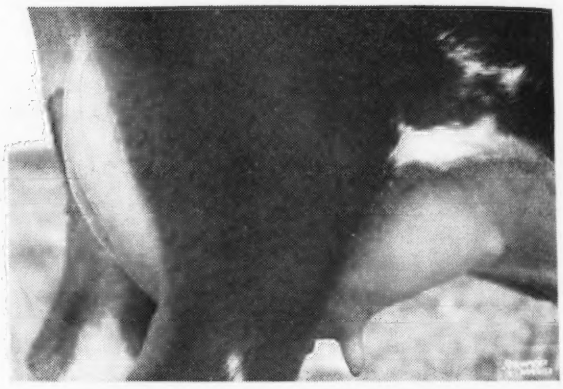

UDDER OF McDONALD FARMS GOV INNOCENCE
A beautiful udder firmly attached both fore and rear. Innocence is a double granddaughter of Prediction.

His Sire's First daughter

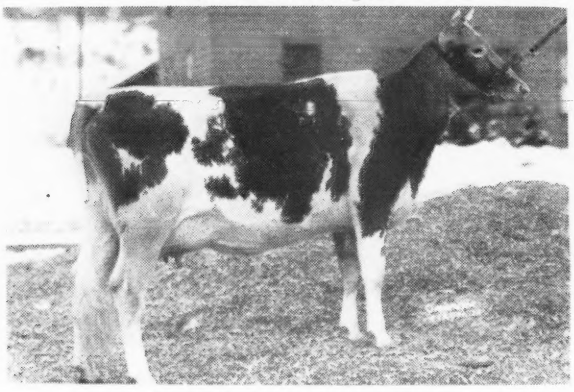

McDONALD FARMS S. JULA
Steadfast's first daughter in milk. She is also out of a double Prediction cow. On test 7128—368—Jr2—305 in 191 days. Made over two pounds fat for tester's day in August.

Her Udder

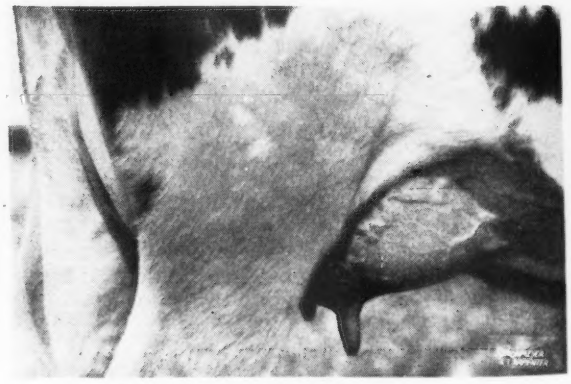

UDDER OF McDONALD FARMS S. JULA
Note the same firm attachments as Innocence. We believe that Steadfast is on his way to be a great sire.

McDONALD FARMS HELSA—The cow consigned is a nice big dairy cow classified Very Good, 578—G. On test 11556—635—Sr3—365 in 349 days. Due to freshen November 8, 1947 to the service of McDonald Farms Distinction. The calf she is carrying is bred just like our junior herd sire, McDonald Farms Distinctive.

J. M. McDONALD
Owner

McDONALD FARMS
CORTLAND, - - NEW YORK

K. C. SLY
Manager

Constant . . .

True—uniform—fixed—consistent—positive and certain is the way Webster defines "Constant."

Those qualities aptly describe the performance of our senior herd sire, Blakeford Constant.

His three nearest dams average 823 lbs. fat and his daughters prove he transmits high production and good type.

Consider a Constant son for your next herd sire. Look up his daughters' records in the Performance Register. They speak for themselves.

OFFICIAL RECORDS MADE ON TWICE DAILY MILKINGS UNDER REGULAR FARM CONDITIONS

CENTREVILLE ALLAN BROWNING LANE OWNER MARYLAND

OVERLAND FARM

ROGER I. & HOWARD TOLLE, JR., BALDWIN, MD., OWNERS
CONSIGN TO
THE MARYLAND GUERNSEY BREEDERS' SALE
MARYLAND STATE FAIR GROUNDS, TIMONIUM, MARYLAND
MONDAY, OCTOBER 20, 1947

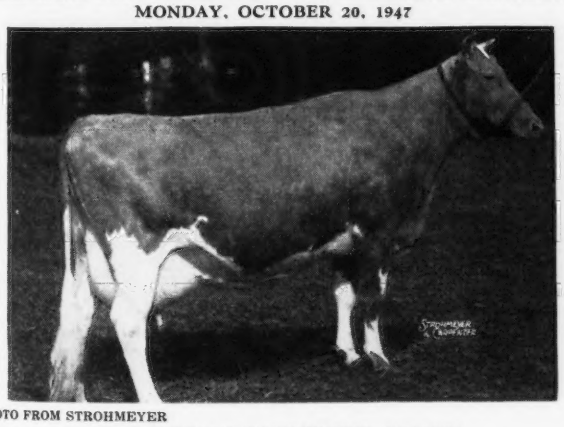

PHOTO FROM STROHMEYER

COLDSPRING'S HARDWICK'S BEAUTY

12066—559—GG, 14492—642—B, 17614—824—6yrs—365.

Dam of Coldspring's Romulus' Royal, sold for $14,200 Bethany-Homestead Dispersal, 1946. Maternal sister to Coldspring's Romulus' Beauty, 10783—609—GG, 14374—746—C. Sold for $16,500 in 1946 Guernsey Sale.

Sire: HARDWICK'S ROYAL, Dam: VALLEVUE BUTTERFAT BEAUTY, 11994—619—GG, 16578—831—A, 18914—937—AA. Represented in the sale by her granddaughter, BETHANY NOBLE BESS, dropped June 26, 1945, by Coldspring's Romulus Noble out of Bethany Wistar's Bess, 12621—627—GG ($1,550), and bred January 6, 1947, to Churn Creek's Victor's Son.

For Catalogs Write:

Louis McL. Merryman & Sons

SPARKS, MARYLAND

He Has Production Inheritance
and
Comes From a Great Female Line

GARDENVILLE PTOLEMY

Dropped: NOVEMBER 26, 1942

Sire: **Pine Manor King Kenfleur**, A. R., a full brother to Coronation King of Pine Manor, A. R. ($11,500).

His Dam

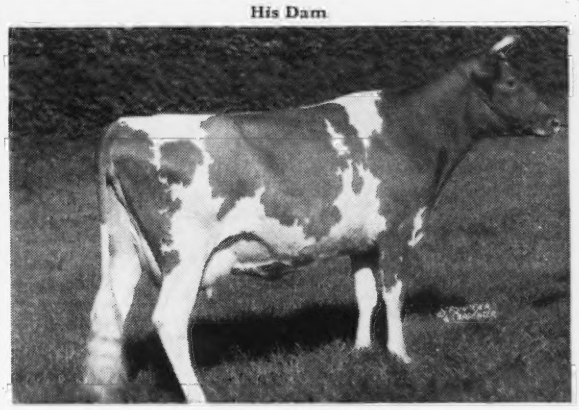

FLORHAM CORONET
10660—510—GG
15520—716—BB

She a daughter of Langwater Ptolemy, that is by Pharaoh and out of Moonlight's Coronet of Jean Du Luth (a great female line).

• **This blood is popular** and we can offer sons of Ptolemy out of good A. R. cows.

UPLAND FARM • Upland, Indiana
JACOB AND FRANK SOLMS, Owners GAS CITY, INDIANA

BARREN COWS WANTED

THOSE HAVING BARREN, slow breeders or Bang's cows should write us for a list of men who would usually pay more than beef prices for good barren cows. Any average breeder can be taught how to redeem these cows. It only requires twenty minutes to make a treatment. A barren cow requires a treatment a week for ten weeks. It would be too expensive to hire it done. It must be done by the breeder or herdsman who is on the farm with the herd. We have ten thousand students who are actually doing this work. They have redeemed a million barren cows (including their offspring). This school has been under the same management for a third of a century. The medicine used in the Barren Cow Treatment will cost three cents for each cow.

We Kill Cows

We kill cows at the school, hang them up in a standing position with the sides removed, the students can see and feel with their naked hands. They are taught just how to do this work with equipment made especially for this work. It matters not how we do the work—these men get results. Most of our work has been developed by this school. It cannot be had elsewhere. Ninety percent of the barren cows of a breeding age can be made breeders if they have not been ruined by former treatments. This Barren Cow Treatment will remove the yellow body from the ovary without damage. Most ovaries are injured or ruined when the yellow body is squeezed out. The new treatment leaves the ovary in a healthy condition and ready to be bred. This treatment will clean up the cystic ovaries and leave the ovary in a breeding condition. Do not permit anybody to break a cyst by force. Seventy-five percent of the ovaries in pregnant cows found in the packing houses have cystic ovaries, quite frequently in both ovaries. This treatment will bring cows in heat at any season of the year. The same treatment is used with another program which keeps the cows and heifers breeding annually.

No Loss of Time in Herd

The student is taught how to diagnose pregnancy at an early date. If the cow is not with calf she is given a few treatments and bred so as not to lose any time in the herd. It is from fifteen to twenty months between calving dates in the average herd. Our students produce a calf annually. Several months of time saved. Many of the high records are made with this plan. A fresh cow gives more milk than a stripper. None of our students have ever injured a cow when following our directions.

Bang's Abortion Controlled

We believe we have the only successful plan of handling the Bang's Disease. By our plan it is not necessary to separate the herd. It is not necessary to kill good cows. Hundreds of breeders have come to us in a bankrupt condition who have since developed a hundred percent calf crop annually. Millions of good cows were butchered that should be in the breeding ranks. This is not an experiment; it has been proved for twenty years. This plan can be used with any of the treatments and it should be especially used in the negative herd as a prevention. A positive cow that has cleaned up as we direct will not have any more trouble with the afterbirth than the negative cow, neither will her milk flow diminish. Too many aborted cows have had the wrong treatment and do not breed. Breeders have watched thousands of abortion treatments come and go. Ours has stood the test because it is based on good common sense.

Vaccinate Calves

We teach the blood test for Bang's (abortion) Agglutination, as good a test as anybody can make, and we also teach how to secure the blood from the vein or the ear. Anbody can make this test who has fair vision; a microscope is not necessary. The equipment will cost about two dollars and the expense will be about five cents per head. All of these treatments are demonstrated with the students actually doing the work. The breeders' language is used; it is all made very plain. The student is also taught how to vaccinate his own calves with Strain No. 19 and where to secure the material. This will cost about 50 cents per head and the work can be done at the right time. The usual expense is from $5 to $10 a head for each calf from now on.

Ladies Admitted

A number of ladies have attended this school and they made good students. Many of them have done better than the average man and they enjoyed the work. There was no embarrassment as this is a clean institution.

Udder Course

We give a complete course on Udder Troubles, how to make the test as good as any man can make. We have also developed a new treatment which we believe is the most successful way of handling these udders. Udder troubles cause a great loss in most herds. It is not always the cows with the bad quarter or ropy milk that are the most dangerous. The udder might look and feel all right, yet have a very high bacteria count. Trichomoniasis, a new disease, is more serious than Bang's when it enters the herd. Our students are having good results with this. Delivering calves is a very important subject, what to do and when to do it. Removing the afterbirth without pulling, leaves the generative organs in a healthy condition so that the cow will breed again with very little loss in the milk flow. Many cows are made barren by removing the afterbirth by force. We ripen the cotyledons. The student is able to read literature and make necessary examination.

Artificial Insemination

The manager of this school was the first to introduce Artificial Insemination on a financial basis. Thousands of our students produced many offsprings by this plan with both horses and cattle in this and several other countries before it was used in this country. Our students can diagnose pregnancy, examine cows and bulls and prevent the spread of disease and increase the percentage of calves. We give a complete course on this subject.

Test Your Bull

It is interesting to see the bull settle the easy cows and not the hard ones. We believe we have the only plan for testing the semen for fertility and length of life. There is a great difference in bulls. The subject of General Herd Care saves a lot of animals and much expense. A diseased or abnormal condition is noted early. Students are taught what to look for and what to do. An illustrated lecture on disease germs is the foundation for a healthy herd. This work is abbreviated and covers a field more completely for the caretaker of good cattle than any other institution.

Free Return Privilege

If a student fails on any part of this work it is the fault of the student as he has a return privilege. Our method of teaching is as important as the work itself. These students get just what they have been wanting and they give extreme attention.

Money Back Guarantee

We guarantee satisfactory results. If the student is not satisfied an instructor will be sent to the farm, then if he is not satisfied the carfare and tuition will be refunded. This is strictly a money-back guarantee. We have no agents either on salary or on commission. We stand behind our students. They get so much more than they ever expected to get that they are under lasting obligations. Try and find one dissatisfied student. This school admits only breeders, managers and herdsmen. This school puts a top on the Argicultural College course. We have had thousands of Agricultural College graduates and many instructors, all of which are boosters of the school. We work with the Animal Husbandry Division.

Two Many Trips

The Barren Cow Treatment, Abortion Plan, Removing the Afterbirth and several other subjects can only be done with the caretaker, as it would be too expensive to pay for too many trips. We work with nature. Quick, rough work is injurious. The caretaker can do this work with practically no expense at the right time. We have translated the technical terms into the breeders' language. An education is not necessary. If the student can read his own writing he can get this work. After the barren cows are cleaned up, there will be no more barren cows. We guarantee a calf annually. Let us send you a list of students in your section. We own and operate a 2,000-acre experimental farm and 500 cattle. Bank reference.

School Held Five Days, Tuesday Morning Till Saturday Night

Boston, Mass. — Hotel Manger	Nov. 4-9
Atlanta, Ga. — Atlantan Hotel	Nov. 11-16
Fort Worth, Tex. — Hotel Texas	Nov. 18-23
Harrisburg, Pa. — William Penn Hotel	Dec. 2-7
Cincinnati, O. — Hotel Gibson	Dec. 9-14
Cleveland, O. — Hotel Allerton	Dec. 30-Jan. 4
Newark, N. J. — Riviera Hotel	Jan. 6-11
Kansas City, Mo. — Pickwick Hotel	Jan. 13-18
Chicago, Ill. — Sherman Hotel	Jan. 27-Feb. 1
Minneapolis, Minn. — Dyckman Hotel	Feb. 3-8
Denver, Colo. — Albany Hotel	Feb. 10-15
Portland, Ore. — Washington Hotel	Feb. 24-29
Sacramento, Calif. — Senator Hotel	March 2-7
Los Angeles, Calif. — Alexandria Hotel	March 9-14

$70.00 pays round-trip carfare and tuition, if the carfare is not over $25. The owner of a herd of cows or a herdsman, now employed, can pay $10 cash and $10 a month by adding $2.50 extra. Send for catalogue which tells the whole story.

Graham Scientific Breeding School

216 East 10th St. Kansas City 6, Mo.

Home of . . .
High Test and Production

VISIT → **FLYING HORSE FARM**
South Hamilton, Mass.

Norma is Going South . . .

Consigned . . . VIRGINIA STATE SALE

Atlantic Rural Exposition Grounds, Richmond, Va.
October 15, 1947

Here's One . . .

A Maxim with a cross of Butterfat and Cherub

FLYING HORSE NORMA

Born: October 20, 1945

Her Paternal Grandam

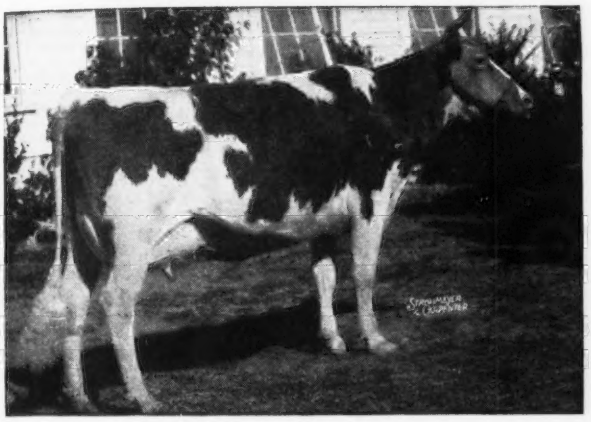

MAXIM'S FRANCINE
10846—581—AaA
11668—673—E
12043—660—AA

Her Maternal Grandam

HILL GIRT NORA GALLI
15688—729—A
A daughter of Golden Noble of Hill Girt, A. R.

Sire: **ROSEWALD MAX**
A son of Mussolini, A. R., and Maxim's Francine

Dam: **ROSEWALD NORMA**
10382—509—G
A daughter of Green Meadow Cherub, A. R. (13 A. R. daughters, all over 500 lbs. fat, 4 over 800 lbs. fat).

A Paternal Sister to her Sire

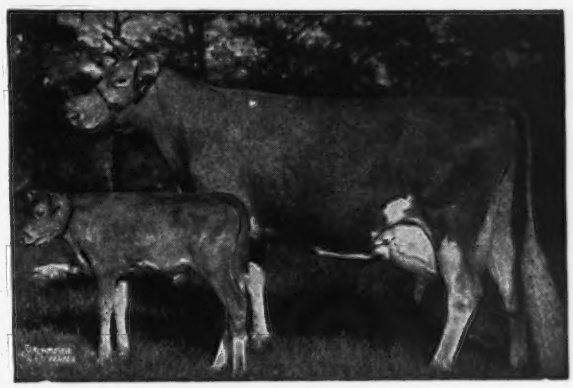

ALFALFA FARM FLUTE
13250—775—GG
16206—962—Jr3—365C
12499—756—Jr4—305 (2x)
15961—970—AA
Senior and Grand Champion, Topsfield, 1939.

• *Norma was bred February 7, 1947 to Flying Horse Colonel's Promise, a son of Alfalfa Farm Primrose, 1083—Sr4—365C, World's Record, and is safe in calf.*

T. B. Accredited . . . Mass. Abortion Free No. 60

FLYING HORSE FARM - South Hamilton, Massachusetts

Please address correspondence to . . . COREY C. GAREY, Manager GRAHAM FOSTER, Herdsman

Lookout Valley Farm

Lake Geneva, Wisconsin

Consigns to the

WISCONSIN STATE GUERNSEY SALE

WAUKESHA, WISCONSIN **OCTOBER 25, 1947**

A SUPERB OPEN HEIFER — A SHOW PROSPECT

HIS DAM:

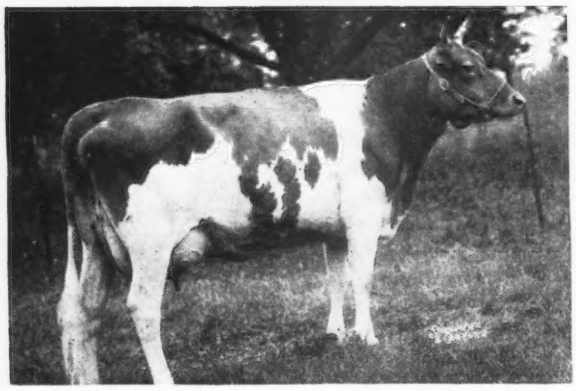

LOOKOUT VALLEY SUPERB LINDEN

Born: March 6, 1947
Sire: Meadow Lodge King's Superior
Son of Langwater King of the Meads out of Meadow Lodge Sunlight, 13822—701—B, 11057—549—GG.
Dam: Stringtown Linda
8108—430—Jr2—365—730 T. M.
High female of Waukesha Spring Sale, 1947.

A SUPERB BULL CALF

LOOKOUT VALLEY SUPERB ROMEO (IN SALE)

Born: March 25, 1947
Sire: Meadow Lodge King's Superior (Son of Langwater King of the Meads, out of Meadow Lodge Sunlight, 13822—701—B, 11057—549—GG).
Dam: Wrendale Romona, 10614—523—Jr2—365C (730)
On retest in 61 days—2570—135
2nd Dam: Lincoln Ridge Roumaine
Lifetime record (11 lactations) 126,624—5,571.
Last record at 14 years, 13879—618.

Write for catalogs

"Looking Forward with Lookout Valley"

WILLIAM Y. GILMORE, JR., Owner — GERALD M. JENKINS, Manager

Federal Accredited

Consigned to the

New England Guernsey Sale

OCTOBER 9, 1947

Another Line-bred Cloverluck Heifer

Cloverluck Queen Temerity

Dropped: December 1, 1945

Her Sire: Kitchener Cloverluck, 14 A. R. daughters, son of Alpha's Amy of Kitchener, 16542—864—AA, and grandson of Palotterie of High Rock.

Her Dam: Cloverluck Juno, 8147—432—GGG, a daughter of Lea Lord Phoenician, 10 A. R. daughters, in turn a son of Langwater County Squire. A granddaughter of Kitchener Cloverluck (see above).

Due: March 8, 1948 to service of Lea Lord Phoenician.

CLOVERLUCK FARM

PEPPERELL, MASS.

Accredited Vaccinated

JAMES MOTT HOLLOWELL, Owner

One of the Proved

KING — PREDICTION Cross

McDONALD FARMS EVOLUTION

Dropped: OCTOBER 15, 1939
Sire: MYHAVEN KING, A. R.
5 of his daughters Classified Excellent.
Dam: McDONALD FARMS BLUEBLOOD
12139—675—EE
14068—755—AA

4 full sisters to Evolution Classified Excellent

His Full Sister

McDONALD FARMS DOVE
12054—654—F
1st 2-year-old, Md., 1941

Evolution sons combining these proved blood lines plus type inheritance are for sale.

Yocliff Farm • **Benton, Pennsylvania**
ALVIN SUTLIFF, Owner

GRAYCE FARMS

DALTON — REGISTERED GUERNSEY CATTLE — PENNA.

ROBERT Y. MOFFAT, OWNER

FARMS AT FLEETVILLE LACKAWANNA COUNTY • • • JOHN R. SAMWORTH, MANAGER

Prediction — Not Once — But Twice

AND FROM AN EXCELLENT COW THAT IS OUT OF AN EXCELLENT COW

One of our herd sires —

McDONALD FARMS JETHRO——▶

Dropped: June 6, 1944

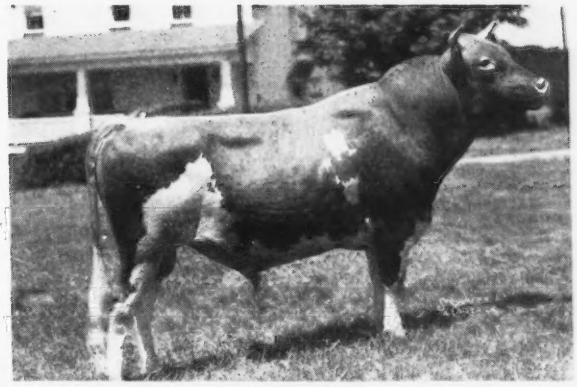

HIS DAM

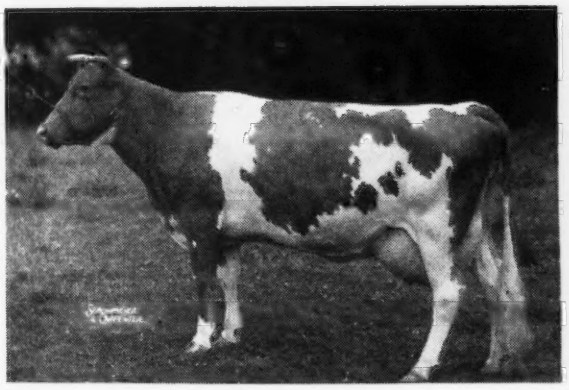

McDONALD FARMS FAIR ROSE
10976—539—G
11263.9—551.04—335 days—5yrs—365.
CLASSIFIED EXCELLENT with a score of 94.5.

HIS MATERNAL GRANDAM

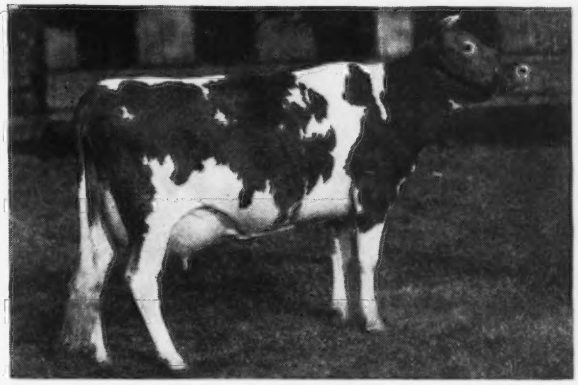

Foremost Old Rose
15220—742—A
Undefeated 3-year-old, including the N.D.S., 1940. **CLASSIFIED EXCELLENT with a score of 91.5.** Old Rose is a daughter of Foremost Prediction, A. R., out of the great old brood cow—Hardwick's Frances Rose.

22 JETHRO DAUGHTERS IN OUR HERD

Jethro is sired by McDonald Farms Hercules (Prediction-Klondike Joyce, A. R.) and he traces twice to Prediction — 8 EXCELLENT DAUGHTERS — more than any other Guernsey sire, and twice to Mixter Hardwick — son of Mixter Faithful, A. R.

NO BLANKS IN JETHRO'S PEDIGREE

If you want this **EXCELLENT** inheritance, why not consider a **JETHRO** son for your next herd sire.

HIS SONS ARE FOR SALE

Mt. Ararat Farms

GUERNSEYS · HAMPSHIRE HOGS

Port Deposit, Maryland

MT. ARARAT ROYAL VALOR

HIS DAM

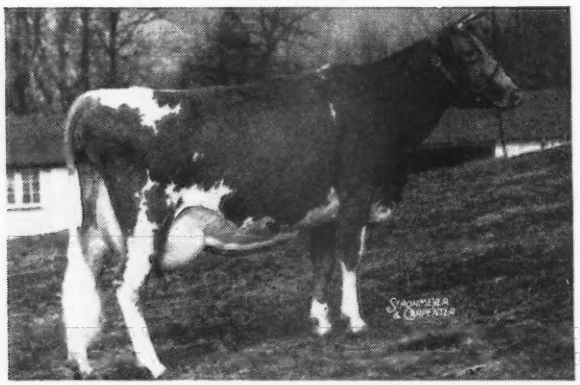

Sire: **Foremost Royal Valor, A. R.**
5 daughters over 800 lbs. fat
54 A. R. Daughters

Dam: **Foremost Queeniemae**
13179—615—FF
Sold for $4,500 in 1942

2nd Dam: Foremost Noble Girl
15433—807—DD

FOREMOST QUEENIEMAE

4 Paternal Sisters to Mt. Ararat Royal Valor

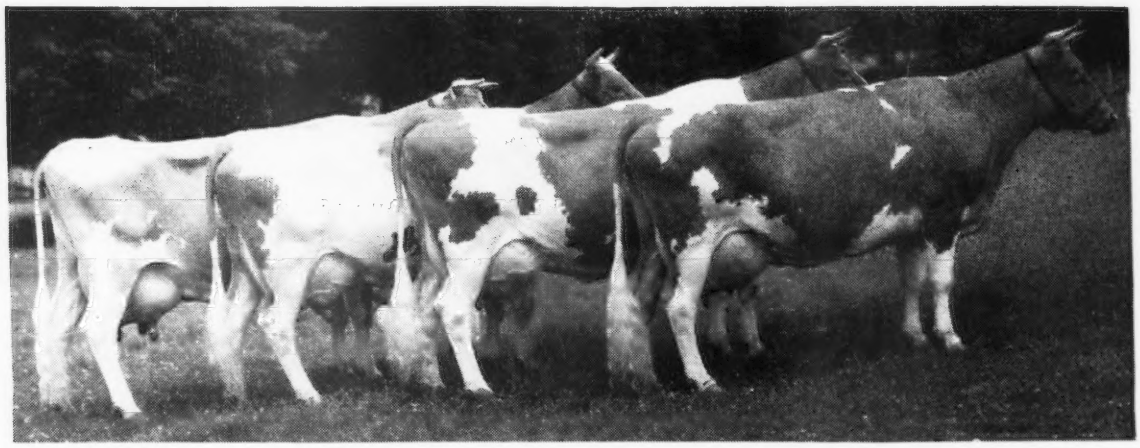

LEFT TO RIGHT:

Foremost Quantity	**Foremost Sarabella**	**Foremost Quaffodil**	**Foremost Quintina**
16047—737—G	11583—633—GG	12825—643—GG	12018—546—6yrs—365C
17978—861—DD	12274—661—EE	18395—898—B	

Mt. Ararat Royal Valor is a paternal grandson of the great cow VALOR'S FAITHFUL, 14084—755—F; 20011—976—AA, 2 A. R. daughters, 2 A. R. sons including FOREMOST PREDICTION.

SONS OF ROYAL VALOR from cows making Excellent lifetime A. R. records.
Your chance to get a sire with outstanding production top and bottom.

At Mt. Ararat Farms every cow is tested officially every year for 305 days, in stanchions, milked two times with machine, under conditions that can be duplicated by any good farmer-breeder.

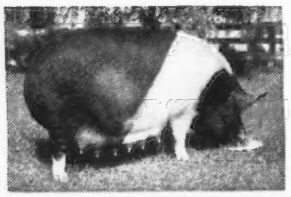

MT. ARARAT BRIGHT BEAUTY
3 star sow. Register of Merit No. 115

MT. ARARAT FARMS

Port Deposit, Maryland

DONALDSON BROWN, Owner
VERE S. CULVER, Manager
EVERT G. DENNY, In charge of herd

REX'S COWSLIP OF MT. ARARAT
First 2-year-old, Maryland State Fair, 1946

OUR CONSIGNMENTS TO OKLAHOMA STATE SALE

Oklahoma City • October 23, 1947, *are:*

ST. ALBANS ARCHER'S GIFT 942732. Dropped: March 12, 1945.

Sire: MEADOW LODGE KING'S ARCHER 326997

Sire of St. Albans Archer's Venus, sold 1946 Mid-west 8 months old $975.

St. Albans Archer's Monarch, sold 1946 Missouri Sale 8 months old $800.

A son of King of the Meads and Valleywood Anne with 751—E.

A daughter of Valleywood Valiant 200316, 65 A. R. daughters.

Dam: ST. ALBANS VALIANT GIFT. 12098—519—GG.

A daughter of Valleywood Valiant, 65 A. R. daughters.

Next dam, a daughter of Cosquay's Foremost.

Gift is due to freshen November 18, 1947 to Foremost Valor's Heir 291634.

Sire of top females, 1946 Illinois Sale $1,025 and $1,000.

A son of Foremost Royal Valor, 49 A. R. daughters, and Foremost Maralyn.

ST. ALBANS BLEND'S GENTLE. Dropped: JULY 16, 1946.

Sire: VALOR'S ROYAL BLEND 212939

30 A. R. daughters. A son of Langwater Valor.

Dam: FRITZLYN GENELIER 566224

8846—464—GG, 1 A. R. daughter.

Sired by a son of Cosquay's Foremost, 40 A. R. daughters, and Fritzlyn Faithful. A real nice combination of breeding.

For advance information write us.

For catalogs write MORT WOODS, ARDMORE, OKLAHOMA

ST. ALBANS FARMS, INC.

425 Head Guernseys **ST. ALBANS. MISSOURI** **A. R. Herd Test**

BURGER'S PLACE . . .

sends two good ones to the Kern County F. F. A. Invitational Sale at Bakersfield, California, October 11. (The best of its kind in the Country).

Dimple of Burger's Place . . .

Born: February 2, 1945. On A. R. test as Jr2 has in 58 days 1538.1—77.90. Sire: ADOHR ELDOR PERFORMER (herd sire at Van de Kamps) he a son of Eldor of Adohr Farms, A. R. out of Dimple of Hughes Place, A. R., 15961—805—AA. Grand Champion at 1939 National Dairy Show. Dam: SUSIE OF BURGER'S PLACE, A. R., 10673—585—Sr4—305C (2x). On retest 305—5yrs. Paternal sister to Primrose Lea of Burger's Place, 14059—802—Sr4—305C—610 T. M. a World Champion. Sire: SANTA CRUZ SELECT'S RAIDER, A. R., 6 daughters with 9 records from 533 to 802.9 lbs. fat, all immature and all 2x.

Dam: Good old SUSIE OF WHIDBY ISLAND, A. R. For records, please see below. Dimple will be bred before sale with bull of World Record breeding. She certainly has the background to make a real brood cow.

Burger's Place Rose's Hercules . . .

Born: OCTOBER 25, 1946. A top herd sire prospect. His two nearest dams are two of the top producing matrons of the breed.

Dam: VALENTINE'S ROSE MARIE, A. R., was 14 years old August 1, and completed her 3rd A. R. record September 1, with 13434—707—in 305 days (pending) 610 T. M., a probable World Record for age and class. U. S. D. A. conversion factors for 305 days (3x) and allowing for age it is 18001.69—945.11.

Many breeders who have visited our herd have pronounced Rose an excellent type dairy cow. Her Sire's Dam, Susie of Whidby Island, A. R. was 14 years old April 8, and completed another good A. R. Record, September 1, with 12265—630—in 305C—610 T. M (pending). Other records: 11783—622—305C—608 T. M. at 12 years, 14886—755—365C—730 T. M. at 11 years A.H.I. 14086—802—365 days 730 T. M. at 9 years C.T.A., 13724—805—365 days 730 T. M. at 8 years C.T.A.

We at Burger's Place are doing our share to put California Guernseys on the map. It's good cows, ladies and gentlemen, plus Ful-O-Pep Dairy Feed.

. . . BURGER'S PLACE

ALBERT BURGER, *Owner* ***Encinitas* (*San Diego Co.*) *California***

TOM COOPER FARMS

275 HEAD Backed by 17 years of selective breeding and line-bred to LANGWATER AFRICANDER, A. R.

Consign:

10th OKLAHOMA STATE SALE

October 23, 1947 — Oklahoma City, Oklahoma

1. *A Bull with the inheritance to Head a Top Herd*

COOPER'S INROE

Born: September 6, 1946
Sire: **McDonald Farms Industrious,** a son of Myhaven King, A. R.
5 Ex. daughters and Brockton's Sylvia, 9111—512—FF, 11207—634—AA,
4 A. R. daughters. Sylvia is a granddaughter of Langwater Africander, A. R.

DAM

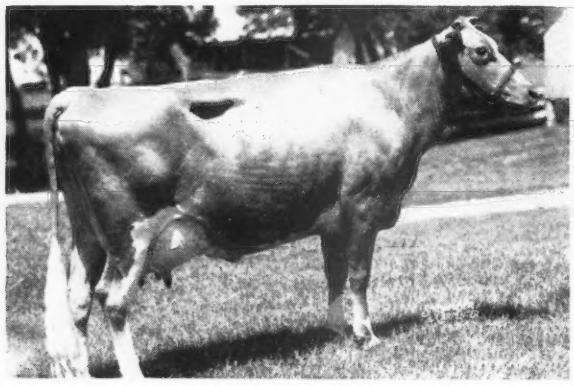

COOPER'S ROZELLA
13469—641—C

HIS MATERNAL GRANDAM

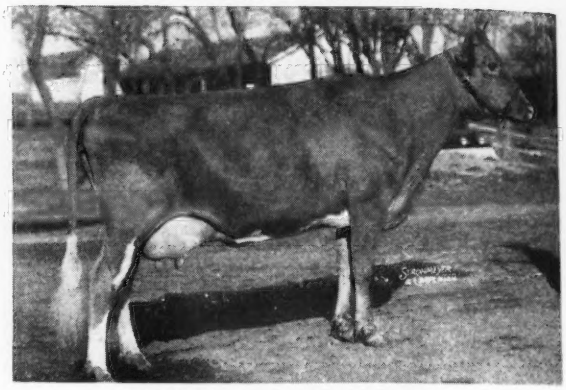

COOPER'S AUGUSTA'S POPPY
13333—590—A

2. *A Fresh 3-year-old cow* — COOPER'S ARISEN

Born: March 19, 1944
9628—482—Jr2—365 3x in 318 days

A daughter of Cooper's Arab (he by Cooper's Arthur) and out of Cooper's Eloise, a granddaughter of Bournedale Rex, A. R. Sold for $1,000 at the 1945 Oklahoma State Sale.

3. A 2-year-old heifer — COOPER'S INHERITANCE

LOTS OF MILK THIS FALL

Born: May 26, 1945
Sire: **McDonald Farms Industrious**
Dam: **Cooper's Sunshine**
12488—650—A
A daughter of Sunnymede Raider Aristocrat, A. R.

2nd Dam:
Gayoso Edna Louise
14928—752—EE
Former Class Leader
16180—902—A

4. *A Top Club Heifer* — COOPER'S VICTORINE

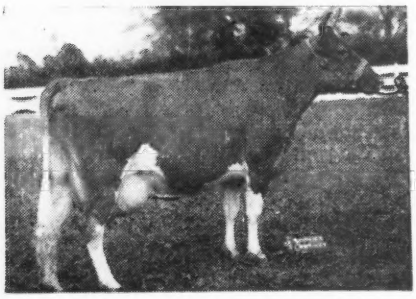

VICTOR'S NAN OF NORMAN'S KILL
16548—947—A

Born: October 1, 1946

Victorine is by **Nixon's King Victor** a son of Coronation Victor, sire of Nan and out of a daughter of Wildwood's Betsy's Actor, A. R. with 11112—606—E and out of **Cooper's H. Goldie,** a Meadow Lodge King's Hercules daughter that sold for $500

A good opportunity for a 4-H boy or girl to get a top heifer of good Cooper breeding with a little Levity added.

Federal Accredited for T. B. 400329 . . . State Accredited for Bang's 3424

TOM COOPER FARMS

Ardmore, Oklahoma

TOM COOPER, Owner

AL GEURKINK, Manager

TOM COOPER FARMS

275 HEAD Backed by 17 years of selective breeding and line-bred to LANGWATER AFRICANDER, A. R.

Consign:

Kansas G.B.A. Annual Consignment Sale

OCTOBER 17, 1947 — TOPEKA, KANSAS

Also second annual 4-H and FFA Heifer Sale

FULL SISTER TO HIS SIRE

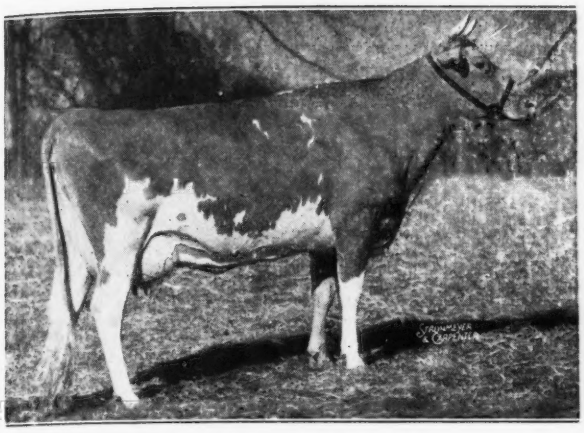

McDONALD FARMS FROLIC
12319—630—E
Sold for $2,300
Classified Very Good

. . . . COOPER'S INTERNE (Bull)

Born: October 12, 1946

Sire: **McDonald Farms Industrious**
A son of Myhaven King, A. R., and Brockton's Sylvia, 9111—512—FF, 11207—634—AA. 4 A. R. daughters.

Dam: **Cooper's Heritage**
11447—610—Jr2—365C
A Meadow Lodge Rex's Hercules daughter.

. . **A bred heifer**—sired by **MEADOW LODGE KING'S MAJESTY.** She is **COOPER'S MAJESTIC BESS,** born April 27, 1945, and out of Cooper's Arabess, 11476—514—CC, a daughter of Cooper's King Artis, A. R., he out of a Langwater Africander daughter.

. . . **and another—McDONALD FARMS INDUSTRIOUS.** A Top Club Heifer, **COOPER'S INDOPE,** born February 27, 1947. Indope is out of Cooper's Arthur's Annie, sold for $610 at the 1947 Arkansas State Sale.

To the 4th TEXAS STATE SALE

OCTOBER 21, 1947 — DALLAS, TEXAS

A Bull Ready for Service — 2 Fresh 2-yr.-olds — and a Bred Heifer

The Bull — COOPER'S INGERSOLL — Born June 29, 1946

He's got real production inheritance. Sire: McDonald Farms Industrious, he by Myhaven King, A. R., 5 Excellent daughters. Dam: Cooper's Sunshine, 12488—650—A, she out of Gayoso Edna Louise, 14928—752—EE, Former Class Leader, 16180—902—A.

2 Fresh 2-Year-Olds

COOPER'S HARMONY
Born: February 14, 1945

Sire: **Cooper's Harvester,** a son of Meadow Lodge Rex's Hercules and Moonlight's Gentian.

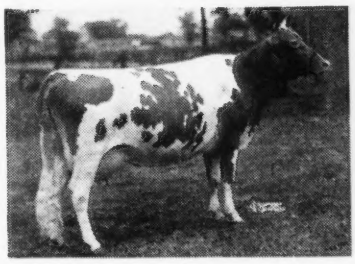

12813—611—GG
13330—620—DD
2nd prize 4-year-old
N.D.S. 1941

12056—591—BB
13637—709—AA

Dam of Meadow Lodge King's Oklahoma $13,200.

Dam: Cooper's Arthur's Jennie, a daughter of Cooper's Arthur and out of Janoca of Oronoko, 11450—613—DD, 13073—729—A

COOPER'S RED ADELL
Born: May 10, 1945

Sire: **Cooper's Red,** a grandson of Bournedale Rex, A. R.
Dam: **Cooper's Augustus Adell,** 12803—561—G
A Paternal Sister to Red Adell's dam.

Cooper's Augusta's Bess
13132—574—FF, 14144—625—DD, 21546—1029—A

. . . **And a Bred Heifer, Cooper's Squirt,** born August 14, 1945, due March 16, 1948.
He is by **Gaylord's Squire's North Star,** a son of Langwater County Squire and Queen's Nora of Maple Row, 14165—717—A. Squire's dam is a daughter of Meadow Lodge King's Hercules and full sister to Cooper's Hita, sold at 1946 Ohio Classic for $900 as a bred heifer.

Proved production inheritance—popular breeding—are all wrapped up in these excellent consignments.

Federal Accredited for T. B. 400329 State Accredited for Bang's 3424

TOM COOPER, Owner
AL GEURKINK, Manager

TOM COOPER FARMS, Ardmore, Oklahoma

Green Meads Farm

OUR FIRST FOUNDATION COW

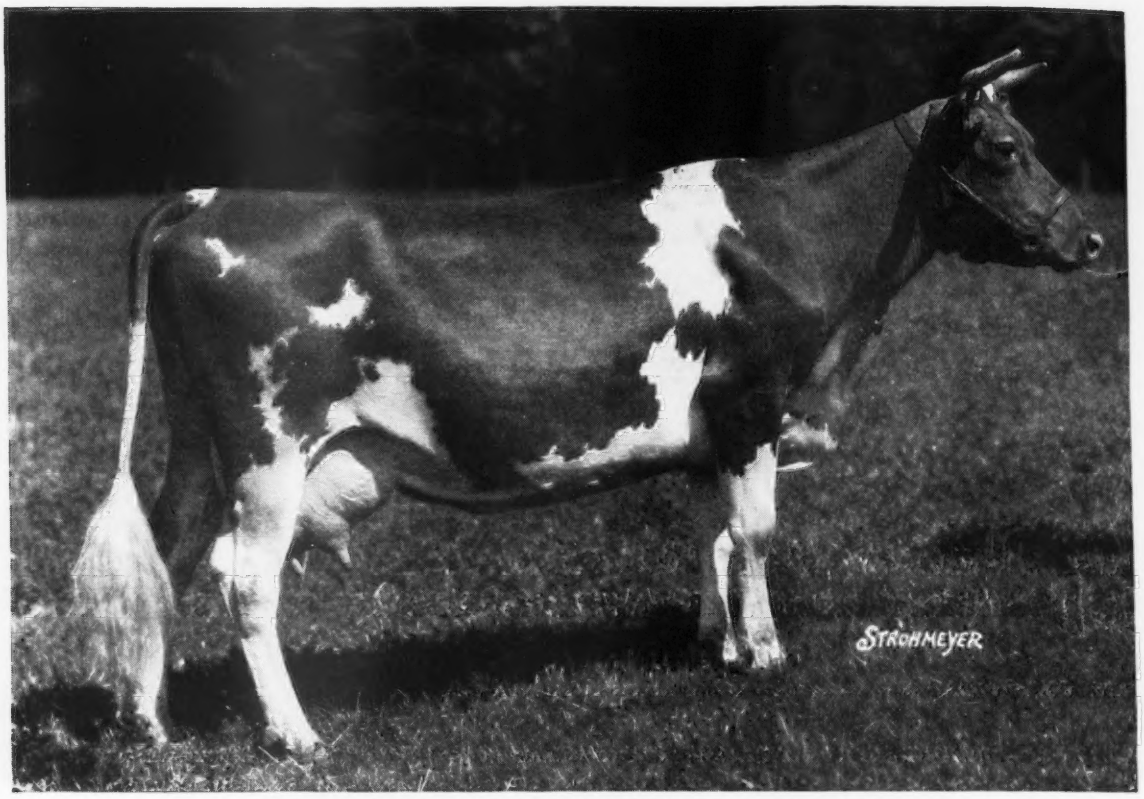

COVENTRY THEDA BARA

13267—649—A

Born: December 19, 1923. Died: October, 1942.

Dam of 11 Progeny

5 A. R. daughters

2 A. R. sons

1 P. R. son

Her Pedigree:

SIRE

ROCKINGHAM HOLLISTON
3 A. R. sons
3 A. R. daughters
Full brother to
Rockingham Maid
13061—680—G
15433—820—D
Rockingham Milkmaid
10739—542—G
Rockingham Dairymaid
9276—485—FF

DAM

LANGWATER VAMPIRE
11742—537—GG
2 A. R. sons
3 A. R. daughters

LANGWATER HOLLISTON
31 A. R. sons
56 A. R. daughters
Sire of:
Langwater Levity
12785—662—EE
Sold for $15,000

IMP. BELLE OF ROCKINGHAM
11700—582—A
11959—622—AA
3 A. R. sons
5 A. R. daughters

LANGWATER STEADFAST
33 A. R. sons
33 A. R. daughters
1 over 900 fat
4 over 800 fat
6 over 700 fat
24 over 600 fat
29 over 500 fat

LANGWATER CIRCE
11844—509—AA
3 A. R. daughters

JETHRO'S MAY KING OF LINDA VISTA
17 A. R. sons
18 A. R. daughters

LANGWATER FRANCAISE
13157—607—A

PRIMROSE'S BILLY
5 A. R. daughters

IMP. GAY SUMAC
9686—541—AA
4 A. R. sons
3 A. R. daughters

LANGWATER ROYAL MASTER
21 A. R. sons
22 A. R. daughters

LANGWATER DAIRYMAID
11782—631—G
13747—670—C
16949—812—A

LANGWATER WARRIOR
47 A. R. sons
36 A. R. daughters

LANGWATER SIREN
8881—446—G

Richmond, Massachusetts

DARWIN S. MORSE, Owner — D. W. CLARK, Herd Manager

Green Meads Farm

PROGENY OF COVENTRY THEDA BARA

COVENTRY THEDA BARA
and some of her progeny

GREEN MEADS THEDA
Born: October 12, 1928
Record: 12392—628—E
Dam of 12 progeny
6 A. R. daughters
2 breeding sons

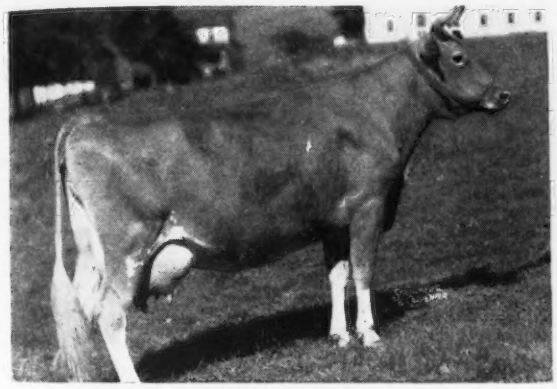

GREEN MEADS THEDA AMELIA
Born: December 13, 1930
Records: 10104—538—G, 14583—722—AA
Dam of 10 progeny
3 A. R. daughters
2 A. R. sons
1 P. R. son

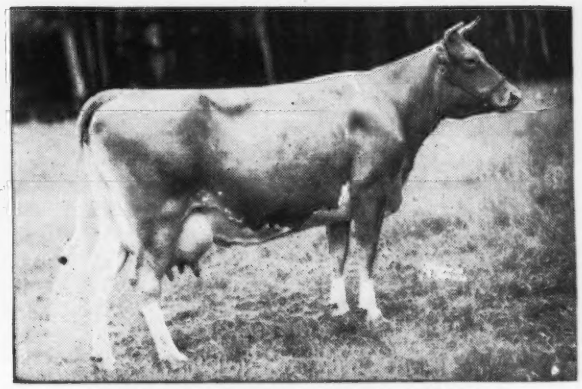

GREEN MEADS THEDA PEARL
Born: November 25, 1929
Records: 10023—534—F, 14367—745—A
Dam of 10 progeny
1 A. R. son
3 A. R. daughters
4 breeding sons

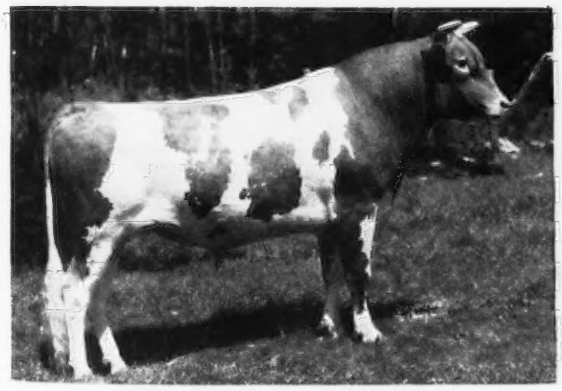

GREEN MEADS TRIUMPH
Born: May 27, 1938
In service at Greenway Farm

GREEN MEADS QUEEN VAMPIRE
Born: March 29, 1933
Record: 11944—559—CC
(record made on three quarters)
2 A. R. daughters

Richmond, Massachusetts

DARWIN S. MORSE, Owner

D. W. CLARK, Herd Manager

Falcon's Flight Farms

★ HERD FOUNDED 1906 ★ CONTINUOUS A. R. TESTING SINCE 1917 ★

FOR SALE

Two Herd Sire Prospects Well Worth Investigating

A Daughter of Fra-Mar Farm King

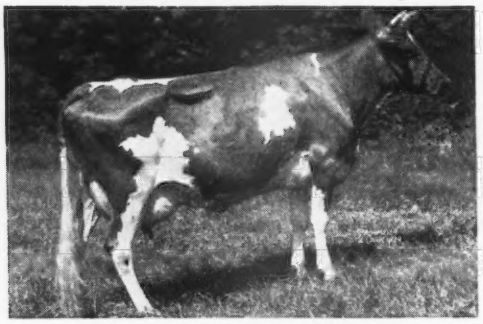

BRIAN BORU KING'S EVANGELINE
10203—452—Jr2—365—730 T. M.
Retest: Sr4—305 (3x) 75 days—4446.8—175.68.

A Daughter of Mount Hope Satisfaction

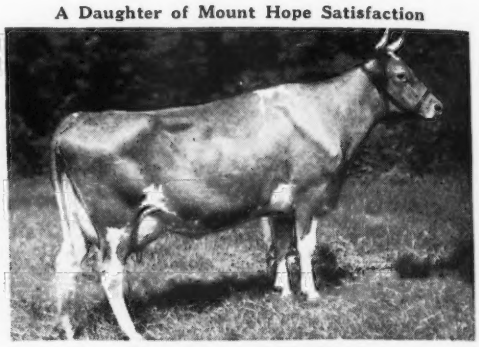

IDALADE OF FAIRFIELDS
8872—425—Sr3—305—610 T. M.
Retest: 5yrs—305 (3x)—77 days—4348.3—190.74.

The dams pictured above are two of our most desirable matrons

Both have the following good dairy characteristics necessary in the dam of any herd sire.

1. Pleasing general appearance.
2. Good depth of middle and capacity.
3. Good shoulders, well blended.
4. Long level rumps and strong straight backs.
5. (Most Important) Superior udders, in shape, size, teat placement, and veining.

Both have good records and are on retest making extra good records.

•

THE SIRE

KATHY'S PATRIOT, son of Coronation Patriot and Superb's Kathy, half-sister to Superb's Faithful and Superb's Flower. This blood is in demand. Kathy's Patriot has a daughter, Falcon's Hildegarde, on test as a Sr. 2-yr-old, 305 (3x).

Both of these calves are of pleasing type, well-grown and ready to ship. Idalade's son was born March 12, 1947. Evangeline's son was born March 15, 1947.

Write now for complete pedigrees and prices.

Fully Accredited — Vaccinated — Producers of **Golden Guernsey** Milk

LITCHFIELD, CONNECTICUT

ESTATE B. AUSTIN CHENEY, Owner — HENRY JENSEN, Herdsman

ARTHUR H. MAY, Manager

Plan to Advertise Regularly in the...

GUERNSEY BREEDERS' JOURNAL

Send for Special Contract Rate - Assistance Given in Prepairing Copy

Sterlingold Guernseys

Our Consignments to the October Sales

To Curtiss Candy, Oct. 6

A PERFORMER DAUGHTER OUT OF A CLASS LEADER

We believe this to be the highest production bred calf ever offered at public auction. Four of her five nearest dams are class leaders. The Records of her 7 nearest dams are: 815—GG, 875—B, 1083—BB, 980—C, 804—GG, 728—AA, 752—G.

HER DAM, FORMER CLASS LEADER, 815—GG

FLYING HORSE SELECT PRIMROSE

HER DAM'S DAM, WORLD RECORD, 1083—BB

ALFALFA FARM PRIMROSE

Sterlingold Mandelay is 5 months old. Only because we have her full sister did we consent to let this heifer go. Her 7 nearest dams average 863 lbs. fat—only one mature record.

To the Invitational, Oct. 10

A Prince Daughter bred to Performer
A Performer Son out of a Class Leader

STERLINGOLD MASHER

Full brother to Merry Boy, sold 1946 Invitational $2,100. His 7 nearest dams average 792 lbs. fat.

HIS DAM CLASS LEADER

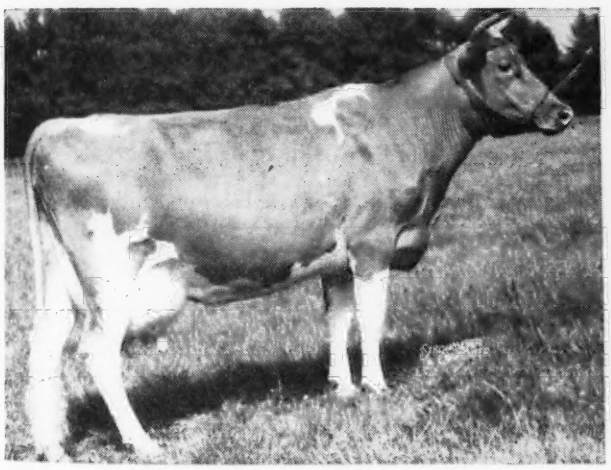

FOREMOST QUOQUETTE

759—GG, 848—CC, 745—6yrs—305C. On retest again has milked up to 83 lbs. a day. One son is in service at Foremost, a good indication of Quoquette's desirability.

STERLINGOLD PRINCESS RITA

Sired by Normandy Levity Prince, whose first daughters on test are milking up to 49 lbs. a day.

HER DAM TOP COW GLENBURNIE DISPERSAL, 1947

FOREMOST RHOEBE, 645—B

Her 2 months old heifer calf by Performer sold at the Glenburnie Sale for $1,800. Another daughter on test indicates 650 as a junior 2-yr-old.

Worthy Representatives from a Small — but Very Select Herd

T. B. Accredited

Conn. Bang's Free Cert. No. 457

STERLING FARMS INCORPORATED

NEWFIELD AVENUE · STAMFORD · CONN.

S. H. GOLDING, PRESIDENT

R. M. KINROSS, MANAGER

4TH TEXAS STATE SALE

Dallas - October 21 - 1 P. M.

Here they are! Look them over! Compare cow for cow—heifer for heifer and bull for bull—they'll stand the test.

From J. T. Lively & Son, Dallas, Texas, 2 daughters of Steadfast's Valor of Oldacres—one bred to Woodacres Royal Philosopher—a nice pair of heifers of Woodacres breeding.

Cabell's Inc., Dallas, 2 nice open heifers of Bournedale Rex breeding out of tested dams—vaccinated and acclimated to Texas.

Carl Lohmann, Waco, Texas, 2 nice cows, daughters of Caumsett Plowman fresh and rebred to Sierra Manor King's Gallant, a son of the famous Coronation King of Pine Manor "The Hot Stuff."

Gaylord Guernsey Farms, Oklahoma City, two cows and an open heifer—one by Arbiter out of a 732 lb. dam—one by Gaylord's Husky's Highpoint from a 622 lb. dam—the heifer a granddaughter of Squire.

H. F. Taylor, Powderly, Texas, a heifer from Wisconsin, bred to his bull, and she's a top heifer.

V. W. Frost, Houston, Texas, a nice calf, granddaughter of Langwater County Squire.

A. F. Scheid, Whitesboro, Texas, a nice calf—granddaughter of Meadow Lodge Heartbreaker and Bournedale Rex.

W. C. Hardman, Grand Prairie, Texas, his best cow, Primrose breeding, and bred to Woodacres Royal Actor.

Buddy Hardman, Grand Prairie, Texas, a January, 1947, heifer—daughter of above cow, sired by a *good* bull from Primrose Farm—a Caumsett Rancher son.

C. S. Lankart, Waco, Texas., two cows and an open heifer, good daughters of Tarbell Farms Proud Saracen, Meadow Lodge Emperor and Forges Royal Sequel.

E. G. Landers, Roxton, Texas, 1 nice little cow and two open heifers of Primrose and Cooper breeding.

Tom Cooper Farms, Ardmore, Oklahoma, a bull by McDonald Farms Industrious out of Cooper's Sunshine, 650 fat—2 cows in milk by Cooper's Red, and a nice heifer, a granddaughter of County Squire.

Kent B. Hayes, Oklahoma City, Oklahoma, a Kingmaker cow, rebred—a Kingmaker heifer out of Meadow Lodge Queen R. Susan, A. R., and a Climax out of Meadow Lodge Queen Alleen, A. R.

R. D. Pennewell, Palmyra, Missouri, Flo-Ray's Winona, a top 2-year-old on show circuit—winnings announced later.

Foremost Guernsey Association, Inc., Hopewell Junction, N. Y., Foremost Regal's Haughty Lady, Comet and Majesty's Fearless breeding, and bred.

The Glen Farm, Newport, R. I., Lady Hesitation of the Glen, a top heifer from a dam making almost 700.

Wethersfield Farm, Danvers, Mass., a bull by Langwater Patrician out of Douglaston King's Jeanne, 624—Sr3—365C, a splendid bred heifer.

Glencliff Farm, Independence, Kansas, a cow and heifer, daughters of Caumsett Duke of Kirklawn, bred to Langwater St. James.

C. D. Marlo, Versailles, Missouri, 2 cows—one by Douglaston Baron Fairfax—one by Langwater Pretor—both in milk and rebred.

North Farm, Bristol, R. I., a Hermes bull from a Langwater Meadow King daughter—an open heifer by Caumsett Patsy.

Primrose Farm, Ardmore, Oklahoma, a pair of good fresh cows in milk—an Obidiah and a Valet.

Forges Farm, Inc., Plymouth, Mass., a bull and two females, top cattle, entries not in at this writing.

Don Danvers, Converse, Texas, a bull and 2 nice females, entries not in—and one or two other late comers. All in all—a splendid lot.

For Catalogs Write . . .

MORT WOODS, Sales Manager • ARDMORE, OKLAHOMA

Baker Hotel - Headquarters • Dinner 7 P. M. • October 20

10TH OKLAHOMA STATE SALE

Oklahoma City • October 23 • 1 P. M.

50 Selected Cattle from the leaders, as follows:

George Mueller, Muskogee, Oklahoma, 2 nice cows in milk by Sylvia's Western King.

Kent B. Hayes, Oklahoma City, a bull, Meadow Lodge Luminator, by Meadow Lodge Rex's Kingmaker out of Meadow Lodge Rex's Luxury, 622—D, a double Rex with Flute thrown in for good measure; a daughter of Langwater King of the Meads, fresh; a Kingmaker open heifer; a Climax open heifer, and Climax club heifer.

Jack Ewton, Shawnee, Oklahoma, a nice cow rebred, by Rock Creek Royal.

J. B. Harden, Ponca City, Oklahoma, a top bred heifer and club heifer, granddaughters of Langwater King of the Meads.

E. R. and Otto Berousek, Oklahoma City, Lilly Lane King's Lad's Coleen, a King of the Meads granddaughter & bred to a King son.

E. K. Gaylord, Oklahoma City, a Squire daughter in milk and rebred—a Levity King out of a 750 lb. dam, and a pair of nice calves.

Robert Charles Griggs, Mustang, Oklahoma, Golden Dew Dora—a bred heifer, daughter of Meadow Lodge Damon.

Tom Cooper Farms, Ardmore, Oklahoma, a bull by McDonald Farms Industrious out of Cooper's Rozella, a cow with a nice record and daughter of Cooper's Augusta's Poppy—a 2-yr-old in milk from a 650 lb. dam—a bred heifer, and a club heifer.

Foremost Guernsey Association, Inc., Hopewell Junction, N. Y., a top bred heifer sired by Foremost High Honor—a bull, Foremost Acme 28th out of Brooknill Dolly.

Renic Hamby, Oklahoma City, Gaylord's Augusta, a real nice A. R. cow.

Glen Farm, Newport, R. I.,a top bred heifer, daughter of Earl of The Glen out of an A. R. daughter of Caumsett Dynamo.

Jene Mungle, Atoka, Oklahoma, 2 nice heifers, the better one in the Club Sale, both sired by Bonnie's Supreme.

St. Albans Farms, Inc., St. Albans, Missouri, 2 top heifers, the berd heifer by Meadow Lodge King's Archer, the open one by McDonald Farms Royal Blend, dams of both tested.

Wethersfield Farm, Danvers, Mass., a top bull—last son of Bellarion offered—out of Wethersfield Lucy, she a daughter of the famous Lucy of Wood Homestead—a bred heifer by Prince Charming out of Wethersfield Nancy, 655—Sr3—365C.

Kitchener Farm, Billerica, Mass., a typy open heifer by McDonald Farms Fashion Plate out of a Fearless daughter on test.

Glencliff Farm, Independence, Kansas, a top bred heifer by Grace's Valor's Rex, bred to Langwater St. James—a top calf, January 1, 1947, by Meadow Lodge Climax Alert out of Fanning's Peace Wick—this one picked for Chuck Van Landuyt.

J. Dan Hanna, Ringling, Oklahoma, an open heifer, Hanna Farm's Fancy, by Eisenhower.

Primrose Farm, Ardmore, Oklahoma, a top A. R. daughter of Caumsett Rancher out of a V. G. Obidiah show cow, fresh, open—a top Meadow Lodge Heartbreaker daughter, Sr. Yearling on the show circuit—a club heifer by Nixon's King Victor out of a Caumsett Rancher daughter.

Woodacres, Princeton, N. J., a top Douglaston Prince Royal son, ready—and a nice open heifer (worth driving miles to see).

Sun Farms, Parsons, Kansas, two nice heifers, entries not in.

George Nixon, Springfield, Missouri, perhaps the best large consignment, consisting of 4 females of top quality, beginning with St. Albans Actor's Genera—and is she a cow!

Oklahoma A. & M. College, entry not in, but a top open heifer.

On the fence: Rosewald, Hillsborough, N. H., a nice daughter of Langwater Darius out of a daughter of Coronation Herald.

Also on the fence: North Farm, Bristol, R. I., a top Hermes bred heifer—I'm pulling for her—and *R. D. Pennewell, Palmyra, Missouri*, a granddaughter of Douglaston Prince Royal.

C. D. Marlo, Versailles, Missouri, an A. R. daughter of Douglaston Baron Clifford, and a top bred heifer by Gayhead's His Legatee, are in.

For Catalogs Write . . .

MORT WOODS, Sales Manager • ARDMORE, OKLAHOMA

Skirvin Hotel - Headquarters • Guernsey Dinner 7 P. M. • October 22

One of the FASHION PLATE —— FEARLESS Cross

Consigned . . . . 10th Oklahoma State Sale

Oklahoma City, Oklahoma, OCTOBER 23

KITCHENER FASHION'S FAITH

Dropped: December 30, 1946

HER SIRE

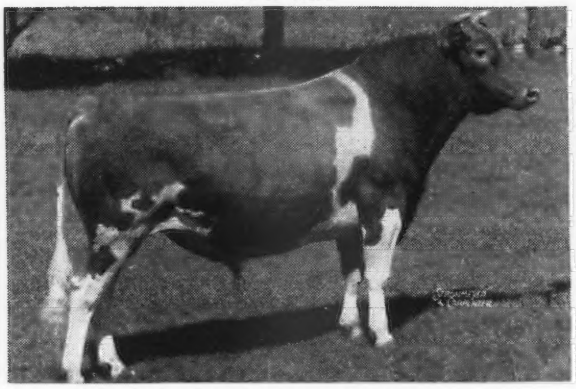

McDONALD FARMS FASHION PLATE, A. R.
1st 5 daughters to finish test as two-year-olds average 12100—590.

Sire: Foremost Prediction, A. R.
16 daughters over 700 lbs. fat.
His Get won 7 firsts at 1941 N.D.S.
Sire of 8 Excellent Daughters.

Dam: Dorothea of Olentangy.
10348—585—AA—911 T. M.
1st prize 3 yr. under 4, N.D.S., N.Y., Md,. 1938.
Classified Excellent (94)
A full sister to Fashion Plate classified VG.

HER MATERNAL GRANDSIRE

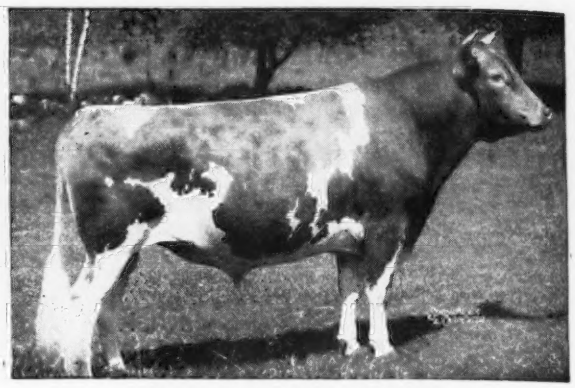

McDONALD FARMS FEARLESS
4 A. R. daughters—others on test.
Sire of 1st prize Jr. Get, Topsfield, 1946.

Sire: Myhaven King, A. R.
Sire of 5 Excellent Daughters.
Sire of McDonald Farms King's Kella, $13,500
McDonald Farms Dairymaid, $8,000.

Dam: Aiyukpa L. Queen, 11177—653—G
A granddaughter of Shuttlewick Levity, A. R.
The Fashion Plate—Fearless Cross has nicked. You will like their Get.

KITCHENER FASHION'S FAITH is out of Kitchener Fearless Fancy, 8616—447—Sr2—365 in 230 days. She is by Fearless (see above) and out of Kitchener Royal Faith, 13649—709—Jr4 (365) a daughter of **Douglaston Prince Royal, A. R.**

HER MATERNAL GREAT GRANDSIRE

DOUGLASTON PRINCE ROYAL, A. R.
4 A. R. sons, 30 A. R. daughters
46 records, 39 immature, average 614 lbs. fat
1 over 1000 lbs. av. 1083
3 over 900 lbs. av. 991
6 over 800 lbs. av. 921
12 over 700 lbs. av. 830

Sire: **Imp. Financier of Myrtle Place, A. R.**

Dam: **Shuttlewick Mirth**
13633—706—G
5 A. R. sons—4 A. R. daughters

Faith combines the blood of ALL three of these great bulls —
FASHION PLATE — FEARLESS — PRINCE ROYAL

T. B. Accredited 243954
Bang's Free 86
R. B. HAYDEN, Owner

Kitchener Farm

BILLERICA, MASSACHUSETTS
A. C. BARNARD, Manager

We are consigning

A CORSICAN DAUGHTER

to the Klondike Sale, Monday, October 13, 1947

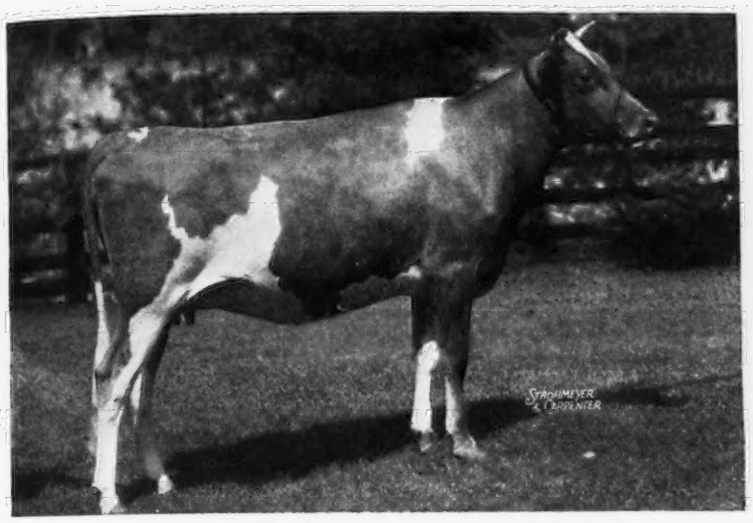

McNAUGHTON'S CINDY

Born: July 30, 1945

Sire: LANGWATER CORSICAN, A. R.
9 A. R. daughters, others on test.
Langwater Moonlight, A. R.—Langwater Coral, 18019—853—A

Dam: KLONDIKE BLANCHE
10666—511—FF
Now on retest
Argilla Knight, A. R.—Clear Springs Blanche, 11481—588—DD

CINDY will freshen about September 8 and will be started on A. R. test as a Jr2. She gives promise of being as heavy a milker as the other CORSICAN daughters that we are testing. She is a full sister to McNAUGHTON'S CINDERELLA that was sold in the First Henderson County Invitational Sale to Mr. J. P. Dolan of Nashville, Tennessee. Dean H. H. Kildee of Iowa State College pronounced CINDERELLA the most promising heifer that he saw on his entire southern judging trip in 1945.

HER SIRE

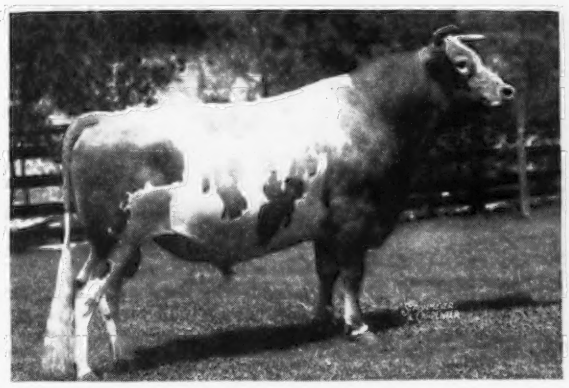

LANGWATER CORSICAN, A. R.
9 A. R. daughters
His 7 nearest dams average 16068—788

HER DAM

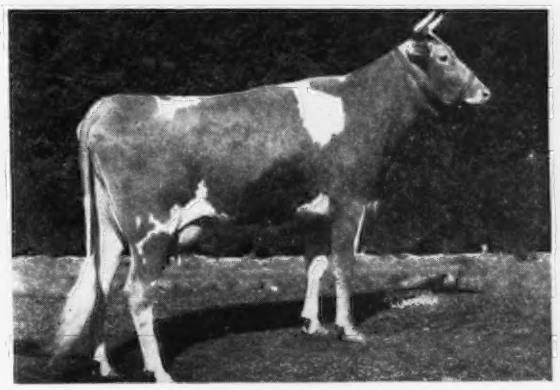

KLONDIKE BLANCHE
10666—511—FF
Now on retest

We are also consigning an outstanding 4-yr-old, McNAUGHTON'S ABESS, 10613—549—Jr3—365, a daughter of Clear Springs Blanche, 11481—588—DD, by Klondike Kernel, A. R. ABESS is due to freshen October 13 to the service of LANGWATER CORSICAN, A. R. She is exceptionally good.

For catalogs write Salley Sales Service, Orangeburg, S. C.

T. B. Accredited No. 546603 . . . N. C. Bang's Free No. 409

McNAUGHTON FARMS

Hendersonville - North Carolina

M. D. McNAUGHTON, Owner

C. D. BRIGHT, Manager

IDEAL GUERNSEY FARMS

"The World's Largest Herd of Pure Bred Guernseys"

WORLD RECORD PRODUCTION

CLASS LEADER PRODUCTION

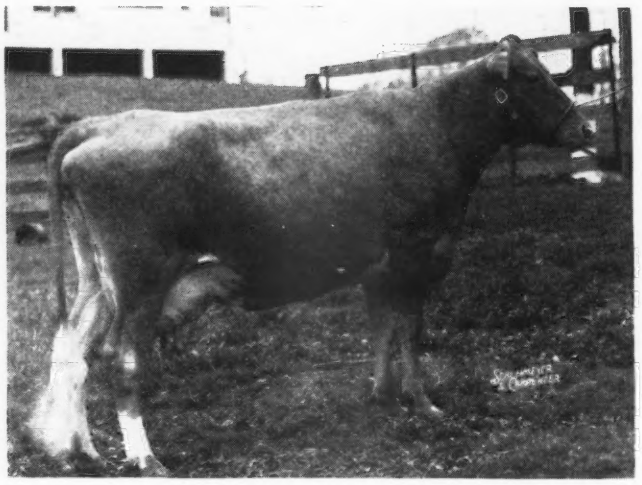

A New World Record

Senior 3-Year-Old

◀ WELCOME LANE'S MARY
18379—954—Sr3—365C (pending)
First Place—World Record

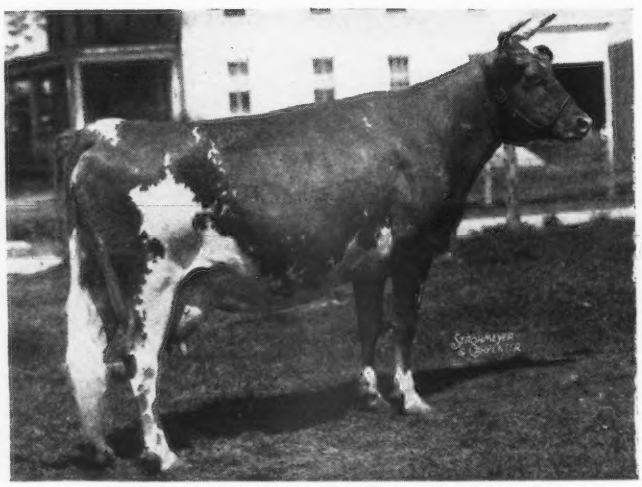

A New Class Leader

Senior 3-Year-Old

◀ IDEAL'S NORANDA'S SUSIE
13029—655—G
16582—894—Sr3—365
Class Leader 9th Place

We can offer a choice selection of bull calves out of high record dams—cows that make 700, 800, 900 and 1000 pounds. **We will also sell a few choice heifers.**

"It's All in the Records"

JACOB TANIS & SONS, Proprietors
JOHN TANIS, D. V. M.
WILLIAM AULD, Herdsman

IDEAL GUERNSEY FARMS
Augusta - Sussex County - New Jersey

IDEAL GUERNSEY FARMS • *"The World's Largest Herd of Pure Bred Guernseys"*

CONSIGNED . . .

Curtiss Candy Sale, Cary, Illinois • Monday, October 6

2 TOP A. R. COWS—Backed by Class Leader Production and out of proved cow families

IDEAL CHAMP'S MIRIAM Born: JANUARY 14, 1944. 13394—724—Jr2—365 (pending)

HER DAM

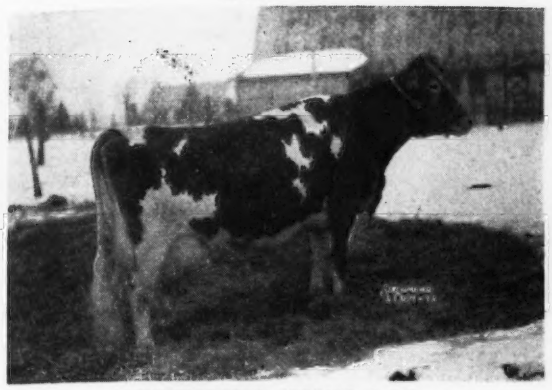

SPOTSWOOD'S MIRIAM, A. R.
16209—741—10yrs—365
18268—887—13yrs—365C
16767—867—14yrs—365
15638—800—15yrs—365
14972—747—17yrs—365
Died at 20½ years of age. 3 A. R. daughters including: Ideal's Peter's Miriam, 12617—621—GG, *14231—706—Jr3—305C, Class Leader 2nd Place.

HER PATERNAL GRANDAM

IDEAL'S EMPEROR'S SUSIE, A. R.
12468—597—G
15527—742—DD
20014—925—AA
*21500—1014—7yrs—365C
15152—703—AA (870 T. M.)
15248—714—10yrs—305C
16199—729—11yrs—305C
*Class Leader
Ideal's Noranda's Susie is a double granddaughter.
See opposite page — 16582—894—Sr3—365—9th Place.

MIRIAM is by Ideal's Champ that is by Langwater Satellite, A. R., out of Susie (see above). **She combines high production inheritance and an inheritance for longevity. A combination hard to beat.**

Also Consigned . . . IDEAL'S HOPEFUL'S CLARA BELL

Born: AUGUST 12, 1941. 12985—806—D, 13799—852—Sr4—365C (pending)

DAM

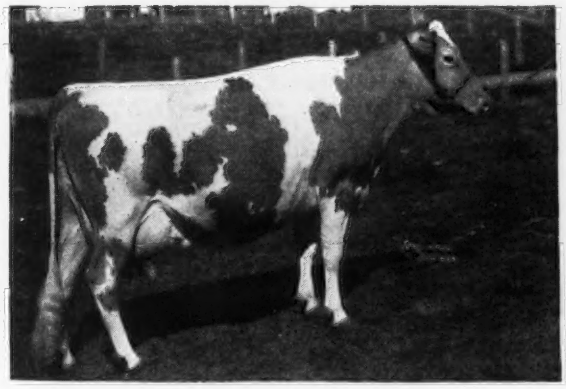

CLARA BELL OF LONE PINE
14797—809—BHI 18155—980—AA
16648—842—A 13284—650—4A
18241—1019—A
3 A. R. daughters

MATERNAL GRANDAM

RUTHEDA'S BELL OF LONE PINE
13568—593—A
5 A. R. daughters including: Clara Bell and Quincy Ultra Wild Rose. 3 records over 703 lbs. fat, 18944—766—AA.

CLARA BELL is by Ideal's Gardenius Florillon that is by Langwater Gardenius, A. R., out of Hopeful of Florillon, 11273—649—A, 13131—746—AA, a daughter of Langwater Africander.

Our New World Record Cow . . . Welcome Lane's Mary, 18379—954—Sr3—365C (pending). Traces to Clara Bell.

IDEAL'S HOPEFUL'S CLARA BELL HAS CLASS LEADER PRODUCTION INHERITANCE. SHE COMES FROM A GREAT COW FAMILY AND IS A GREAT COW IN HER OWN RIGHT.

"It's All in the Records"

JACOB TANIS & SONS, Proprietors
JOHN TANIS, D. V. M.
WILLIAM AULD, Herdsman

• **IDEAL GUERNSEY FARMS**
Augusta - Sussex County - New Jersey

We Consign

KANSAS STATE SALE - Topeka, Kansas - October 17

Meadow Lodge Julian - Double Grandson of Langwater King of The Meads

Born: August 11, 1946

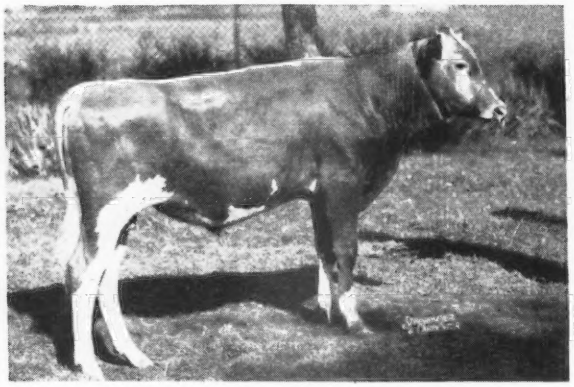

Sired by:
MEADOW LODGE KING'S TRUMPETER
Sire: Langwater King of The Meads
Dam: Argilla Flute
10035—732—G

His Dam

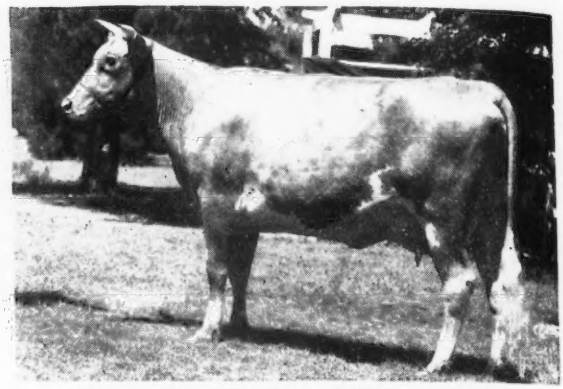

MEADOW LODGE QUEEN JUDITH
11454—518—Jr3—305C
Sire: Langwater King of The Meads
Dam: Meadow Lodge Judith
12449—588—GG
3 A. R. Daughters

Open Heifer — **MEADOW LODGE KEENA** — (born April 15, 1946) by Meadow Lodge Rex's Kingmaker (Bournedale Rex — Argilla Flute) and out of Meadow Lodge Queen, 11077—584—CC. Next dam: 14768—808—C and 17038—901—AA, former Class Leader.

Club Heifer — **MEADOW LODGE TRETTA** (born April 21, 1947) by Meadow Lodge King's Trumpeter and out of a Bournedale Rex daughter, on test 4040—186—Sr3—127 days.

TEXAS STATE SALE - Dallas, Texas - October 21

Meadow Lodge Sultan - Born April 10, 1947

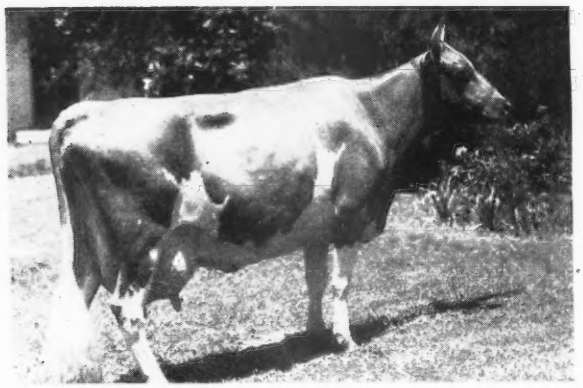

Sire: **MEADOW LODGE REX'S KINGMAKER, A. R.**
Sire: Bournedale Rex
Dam: Argilla Flute
13035—732—G

← Dam: **MEADOW LODGE QUEEN R. SUSAN**
10829—563—G
On retest 6297.8—269.9—6yrs.—365—136 days
Sire: Langwater King of the Meads
Dam: Meadow Lodge Rex's Susan, 10248—469—EE.

MEADOW LODGE KARON — (born March 8, 1944) 9681—494—Sr2—305C—3x (pending) by Meadow Lodge Rex's Kingmaker, out of Heartsease Butterfat Faith, 11190—509—D. Karon is due November 8, 1947 to service of Meadow Lodge King of the Meads (Langwater King of the Meads — Green Meads Queen Snowflake).

Open Heifer — **MEADOW LODGE CLIMAX'S ILENE** — (born June 8, 1946) by Meadow Lodge Rex's Climax (Bournedale Rex — Green Meads Queen Snowfli), out of a daughter of Langwater King of the Meads, on test 2916.7—133.8—6yrs.—90 days.

Accredited **MEADOW LODGE FARMS** Negative

456 First National Building, Oklahoma City, Oklahoma

KENT B. HAYES, Owner — BLAINE W. CROWL, Manager — ROBERT BASSE, Herdsman

Doubling Up The Levity King Inheritance

We Selected . . .

BOULDER BRIDGE GOLDEN PRINCE

Dropped: SEPTEMBER 11, 1944

Sire: GREEN MEADS KING DON, 10 daughters on A. R. test at Boulder Bridge, all have milked 40 lbs. fat per day—some up to 48 lbs. King Don is by Green Meads Levity King out of Green Meads Queen Dawn, 14648—744—GG, 3 A. R. daughters with 800—FF, 747—EE, 737—EE.

Dam: BOULDER BRIDGE QUEENIE, a daughter of Valleywood Valiant Hero, A. R. (Valleywood Valiant, A. R.—Valleywood Harriet, 14223—781—CC. 1st Aged Cow, Dairy Cattle Congress, 1938; 2nd, National Dairy Show, 1938). Queenie brings in another Butterfat cross—she is out of Hilltop Heartsease Favorite, 10858—620—GG, 16320—838—A (1 A. R. daughter).

GOLDEN PRINCE is being used on our SENTRY daughters (see page 372, August 1, 1947 Journal) and on the daughters of LEVITY FLASH (see page 759, September 1, 1947 Journal).

T. B. ACCREDITED . . . BANG' S FREE

DORVILLEE FARM - *Route 2* - **Barrington, Illinois**

O. S. CAESAR, Owner H. H. WALBAUM, Manager JOHN O. JOHNSON, Herdsman

CONSIGNED...

Virginia State Sale • Richmond, Va. • Wednesday, October 15

2 Head . . . An A. R. Cow . . . A Choice Heifer

IN THE SALE

←FAITHFUL'S MAXIM'S SUN SHINE
Born: June 30, 1942
10790—538—FF (2x)
Sire: FAITHFUL'S MAXIM, A. R.
A son of Bessie's Faithful, 11857—654—G, 13704—641—AA, that is by Maxim of Burkeville, A. R. **She topped the Quail Roost Sale in 1940.**

Here is a real good MAXIM cow backed by proved inheritance.

Also Consigned . . . HAMHURST D. B. DANDY GIRL Born: September 25, 1945. Due to calve in October. She is sired by Bournedale Dandy Boy, a son of Bournedale Dandy Girl, 14094—853—Sr2—365C (**Class Leader 2nd Place**). She is out of Faithful's Maxim's Ola that sold in the 1945 Virginia Sale for $700. Her grandam sold in the 1943 Roanoke Sale for $610, she a good daughter of Rose Maxim of Hamhurst. Ola is by Faithful's Maxim, A. R. (sire of SUN SHINE—see above).

These Dandy Boy heifers are in demand. 6 of his young daughters sold for an average of $1,019 this year.

FEDERAL ACCREDITED . . . VA. BANG'S FREE
T. R. HAMILTON, Owner

• **HAMHURST FARM**
Burkeville, Virginia

Complete Dispersal • Lower Round Top Farm

Guernseys at York Fair Grounds, York, Pennsylvania

TUESDAY, OCTOBER 21, 1947 • 11:15 A. M.

Property of GEORGE ALBERT DROVIN, LOWER ROUND TOP FARM, CHESTERTOWN, MARYLAND

Farm Telephones: CHESTERTOWN, 582—F—11, 582—F—12

Office: 500 Auburn Road, Chestnut Hill, Philadelphia 18, Pennsylvania. Telephone: Whitemarsh 80211

95 HEAD • 7 BULLS—88 FEMALES

21 females are under 1 year, 17 are 1 year, 7 are 2 years, 7 are 3 years, 10 are 4 years, 8 are 5 years, 9 are 6 years, 8 are 7 years, 1 is 8 years, and 1 is 10 years.

2 bulls are under 1 year, 3 are 1 year, 1 is 6 years, and 1 is 7 years.

Two Herd Sires Will Be Sold:

LANGWATER HILARIOUS together with 19 daughters.
He by Langwater Challenger out of Langwater Queen of Mirth, 738—A.

BLAKEFORD LEGACY together with 30 daughters.
He by Blakeford Ensign out of Argilla Fanny Lee, 747—EE.

In addition, there will be 10 daughters of Blakeford General Lee. He by Blakeford Lord Jim out of Blakeford Ann Lee, 687—GG.

Also 19 daughters of Blakeford Mikado. He by Langwater Shah out of Franchester Delight, 841—A.

29 of the bred heifers are due to freshen after the sale.

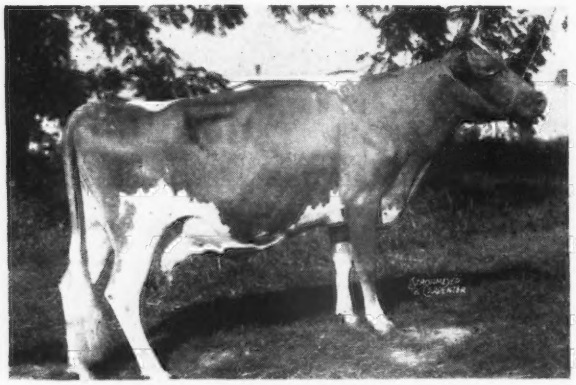

HILLTOP GOVERNOR ANITA (IN SALE)
Dropped: March 25, 1937. On test with 6649—366—9yrs. 305—2x in 169 days. Sire: HILLTOP GOVERNOR. Dam: HILLTOP QUE VIVE ANNABELLE, 12737—709—G. Bred: January 3, 1947, to BLAKEFORD LEGACY. Due November 4, 1947. 2 daughters in sale.

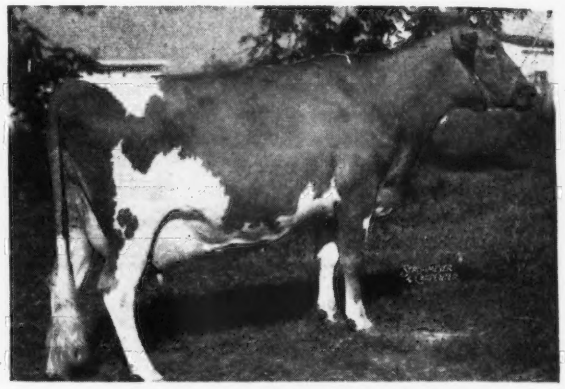

READBOURNE ANITRA (IN SALE)
Dropped: August 19, 1941. 10342—523—Sr4—305C—2x (pending) Sire: BLAKEFORD MIKADO. Dam: HILLTOP GOVERNOR ANITA (In Sale) On test. Bred: March 27, 1947 to BLAKEFORD GENERAL LEE.

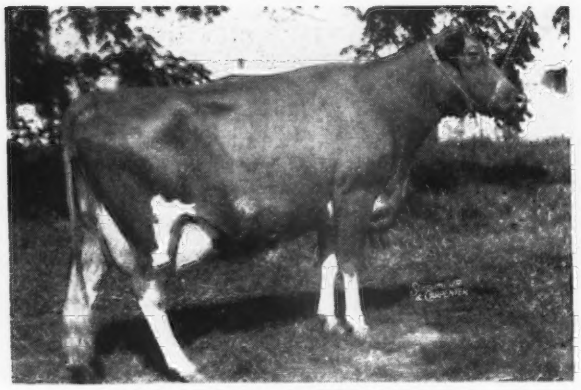

READBOURNE'S BABETTE (IN SALE)
Dropped: February 24, 1942. 8018—408—Sr3—305—2x. On retest with 2360 lbs. milk in 52 days. Sire: BLAKEFORD MIKADO. Dam: READBOURNE'S HELEN OF TROY. At Eastern Shore Guernsey Field Day, August 16, 1947, Babette was judged first Aged Cow, Senior Champion, Grand Champion and Best Uddered Cow. Fresh: May 7, 1947. 3 daughters in sale.

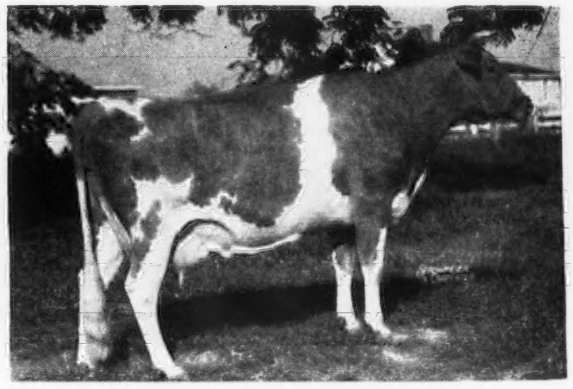

PATRICIA OF LOWER ROUND TOP (IN SALE)
Dropped: February 16, 1943. 10795—473—Sr2—305C—2x. On retest with 7882 lbs. milk in 180 days. Sire: LANGWATER HILARIOUS Dam: READBOURNE'S MIGNON. Patricia was awarded 2nd prize at 4-H Fair, 1946, Queen Anne's County, Maryland. Bred: February 3, 1947 to BLAKEFORD LEGACY. Due: November 15, 1947.

SALE WILL BE AT YORK, PENNSYLVANIA, THE DAY AFTER THE MARYLAND STATE SALE AT TIMONIUM, MARYLAND

For catalogs and information write

LOUIS McL. MERRYMAN & SONS • SPARKS, MARYLAND

COMPLETE DISPERSAL—Lower Round Top Farm

York Fair Grounds - York, Pennsylvania

TUESDAY, OCTOBER 21, 1947

11:15 A. M.

(In Sale)

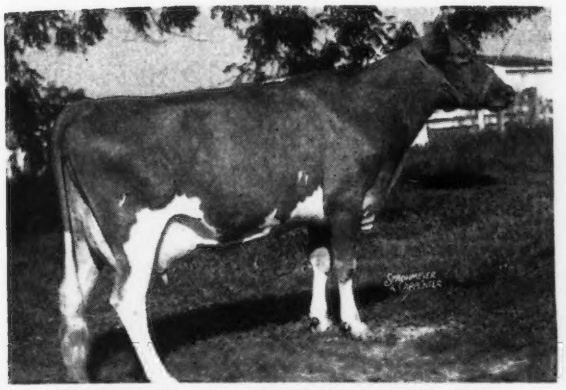

HARRIET OF LOWER ROUND TOP

Dropped: July 8, 1943

8941—444—Sr2—305C, R. E. 1793 Milk in 57 days

Sire: BLAKEFORD MIKADO

Dam: HILLTOP GOVERNOR ANITA, on test with 9250—518—9yrs—305 in 260 days (In Sale)

By Hilltop Governor

Bred: August 12, 1947 to LANGWATER HILARIOUS (1 daughter in sale).

(In Sale)

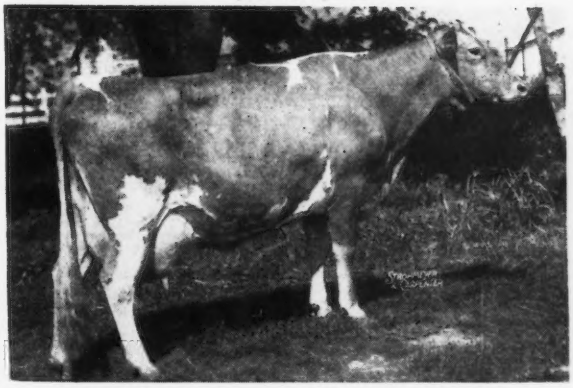

READBOURNE'S SANTA BARBARA

Dropped: May 29, 1940

8073—381—5yrs—305C, R. E. 3777 Milk in 80 days

Sire: BLAKEFORD MIKADO

Dam: POMONA OF READBOURNE
By Chenar's Cherub's Broadcaster

Bred: June 26, 1947 to BLAKEFORD GENERAL LEE (1 daughter in sale)

(In Sale)

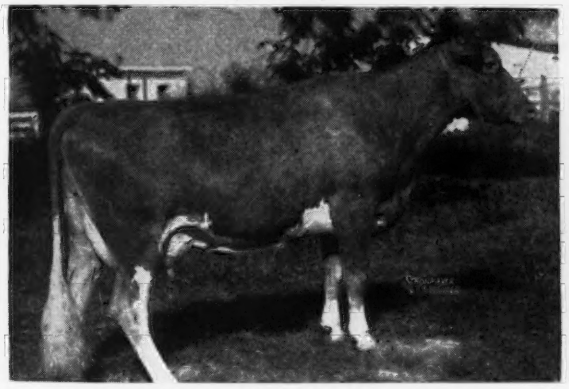

PHYLLIS OF LOWER ROUND TOP

Dropped: June 24, 1943

On test with 3317 Milk in 106 days

Sire: LANGWATER HILARIOUS

Dam: READBOURNE'S ODALISQUE
7286—341—5yrs—305C, R. E. 3116 Milk
By Broadland Coronet, sold for $1,925.

Bred: July 4, 1947 to BLAKEFORD GENERAL LEE.

(In Sale)

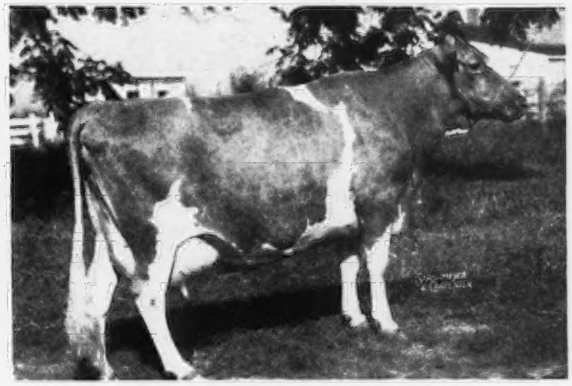

READBOURNE'S ANGELICA

Dropped: March 19, 1941

Sire: BLAKEFORD MIKADO

Dam: FORTUNA OF READBOURNE
By Broadland Readbourne

For Catalogs and Information Write

LOUIS McL. MERRYMAN & SONS • SPARKS, MARYLAND

One From the Parisian Family

World Record Production Inheritance Close-Up

Rock Creek Pharaoh

Dropped: April 25, 1942

Sire: CORONATION PHARAOH, A. R., a son of Green Meadow Coronation Prince, A. R., and out of Langwater Flirt, 12610—644—G (1 A. R. daughter, 4 A. R. sons).

His Dam

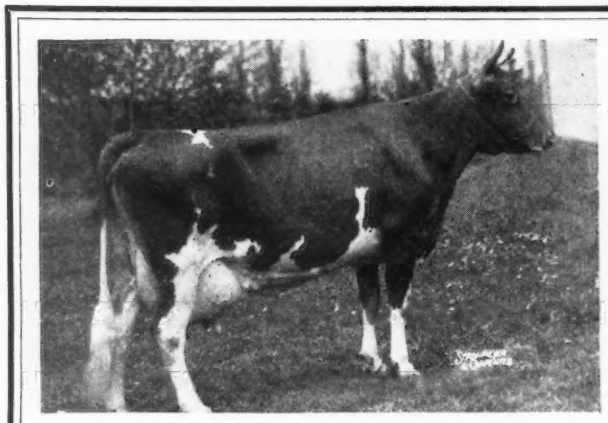

ROCK CREEK PARISIAN
15370—765—G
15151—759—305C—Jr3 (610) WORLD RECORD
13191—662—CCC
14662—712—AA
1 A. R. daughter, Rock Creek Frenchie, 12942—619—D (728).

We have 4 daughters of Pharaoh in our herd. They are on test and are some of the nicest cows in the herd. You'll like the PHARAOH Get. He is being bred to many of our best cows.

No sons available yet BUT we can offer a nice selection of TWINKLER sons (**Honoria** top and bottom).

Send for prices and pedigrees.

SANGAMO VALLEY FARMS

DON C. ROBERTS
Owner

Mahomet, Illinois

BILL SIEDSCHLAG
Manager

Consigned . . . **Kern County Union High School Fourth Invitational FFA Sale, Bakersfield, California, Saturday, October 11, 1947**

A BULL . . . TWO BRED HEIFERS

Look for Adohr Guernseys

You can see these three at Bakersfield on Saturday, October 11, and you can see our show herd at the California State Fair, Pacific International and the Grand National in San Francisco.

1. . . . **The Bull** . . . TRACES TO STEADFAST AND HOLLISTON
ADOHR LUBAS PATRICIAN—Born: February 4, 1947
5 nearest dams average 13344—755
Sire: SURROGATE'S LUBAS OF ADOHR, A. R. 14 A. R. daughters—2 with 1027—Sr4—365C; 707—Sr2—365; 3 from 613—647 (all immature).
Dam: ADOHR PANDORA, **13681—712—AA.** She is sired by Adohr Fantine Leader, A. R.—a son of Chuckanut Linneta, 13156—823—Jr2—365C (Class Leader 7th Place.)

Patrician is backed by Class Leader Production Inheritance

2. . . . **ADOHR CLIPPER'S JUANA** Born: October 28, 1945.
Sire: ADOHR ELDOR CLIPPER.
A son of Eldor of Adohr Farm out of Adohr Supreme Calico, 12258—704—GG, 15475—920—Jr3—365 (Class Leader 2nd Place), 17596—957—Sr4—365C (Class Leader 9th Place), 19456—1048—A.
Dam: ADOHR LUBAS' JUANA, 11044—538—Sr2—365 (2x). She has a full sister that will go on test this fall.

3. . . **ADOHR LUBAS' TILLIE** Born: September 4, 1945
Sire: SURROGATE'S LUBAS OF ADOHR (see above).
Dam: ADOHR TROJANETTE, 8009—451—EEE
2nd Dam: Adohr Gladys, 12344—651—G
She is line-bred to Langwater Surrogate, A. R., and Chuckanut Lena, 12559—756—C—she a daughter of Linneta.

BOTH HEIFERS ARE VERY ATTRACTIVE, NICE TYPE, BACKED BY PROVED BREEDING TOP AND BOTTOM.

ADOHR MILK FARMS

18000 VENTURA BLVD. **TARZANA, CALIFORNIA**

"GERAR GUERNSEYS"

LOUIS McL. MERRYMAN, SPARKS, MD.
CONSIGNS TO
THE MARYLAND GUERNSEY BREEDERS SALE
Maryland State Fair Grounds, Timonium, Maryland
MONDAY, OCTOBER 20, 1947

GERAR HEIR WOLF
Dropped: AUGUST 13, 1946
Sire: MORVEN'S ROYAL HEIR—4 A. R. daughters
Sire: Morven's Pharos
Dam: Langwater Queen of the Meadow
13116—731—D
Jr. Ch. Brockton 1936
Dam of:
Langwater King of the Meads, A. R.

HIS DAM

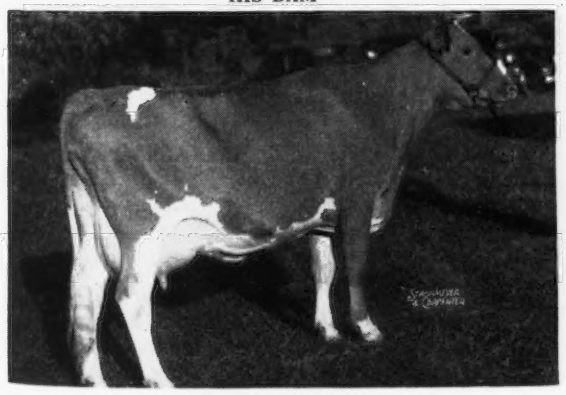

GERAR BELLE FOXY
9987—492—4F, Cl. VG
Sire: Gerar Beau
Dam: Gerar Foxy
13181—646—AA, 15323—726—A, 17636—808—A
Dam of 1st Produce Md. 1942

For Catalogues Write
LOUIS McL. MERRYMAN & SONS SPARKS, MARYLAND

Mt. Logan Farms

21 A. R. daughters
20 daughters in our herd
and some yet to be heard from.

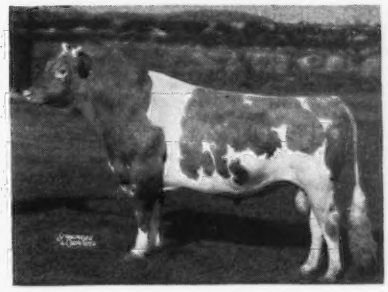

FRANCHESTER ROYALIST
S: Langwater Reflector, A. R.
D: Kenilworth Ada's Sister
12586—672—B, 10501—522—AHI, 11191—537—AHI

MT. LOGAN ROYALETTE	10454—527—FF
MT. LOGAN ROYALANN	10589—505—G
MT. LOGAN ROBERTA	10226—495—FF
MT. LOGAN ROSEDA	10061—477—BBB
MT. LOGAN ROSELLA	7697—447—Sr4—305C

Inquire today for prices and pedigrees
on Royalist sons out of good A. R. dams.

Chillicothe, Ohio

MR. & MRS. M. D. VAUGHAN, Owners

Consigned... Virginia State Sale Richmond, Virginia

WEDNESDAY, OCTOBER 15, 1947

1. . . . An A. R. daughter of Rose Maxim . . . MAXIM'S DOT OF GRASSY GROVE

HER PATERNAL GRANDAM

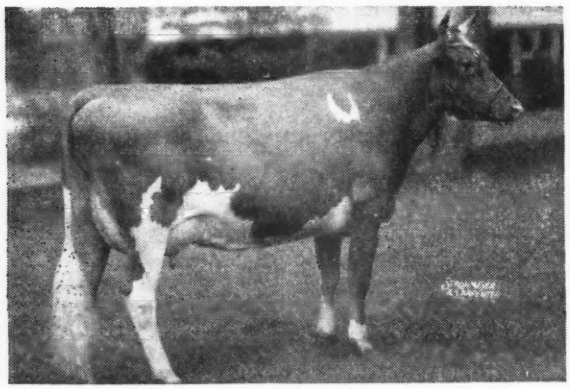

Born: JUNE 23, 1942
7160—408—Sr3—305 (807 T. M.)
Sire: Rose Maxim, A. R.

Sire: MAXIM OF BURKEVILLE, A. R.
◀——Dam: QUAIL ROOST MAXIM'S MAY ROSE
11813—708—F, 15227—867—BB
First cow, 3 years under 4, Sr. and Gr. Ch., N. C., 1935.
1 A. R. daughter, 3 A. R. sons.

MAXIM'S DOT is out of Top's Annielee of Grassy Grove, 7932—416—G (730 T. M.) that is a daughter of Top-Guard of Hill Girt, A. R., out of Little Orphan Annie, 12688—638—GG (2 A. R. daughters) she by Valor's Yeoman. **MAXIM'S DOT,** with the proper care is capable of making from 650 to 700 lbs. She is due October 24 to the service of Fairlawn Maxim's Jove (sold for $3,000 in the 1946 Va. Sale). Jove is by Quail Roost Rose Maxim, A. R., and out of Dorothy's Maxim Francine, A. R.

2. . . Another A. R. Cow

CLEAR SPRINGS' GOLD MARIE

Born: February 8, 1943
7869—409—Jr2—305C (806 T. M.)
Sire: CLEAR SPRINGS' HOLLI-GOLD
A son of Klondike Hollimost, A. R., and out of Klondike Marigold——————————▶

Dam: CLEAR SPRINGS' G. FRANCHETTE
8606—469—GG, 11545—634—5yrs—365C
She is out of Chedco Marie
14574—714—A, 15049—756—A
4 A. R. daughters

GOLD MARIE WILL BE FRESH AND READY TO GO ON RETEST

HER MATERNAL GRANDAM

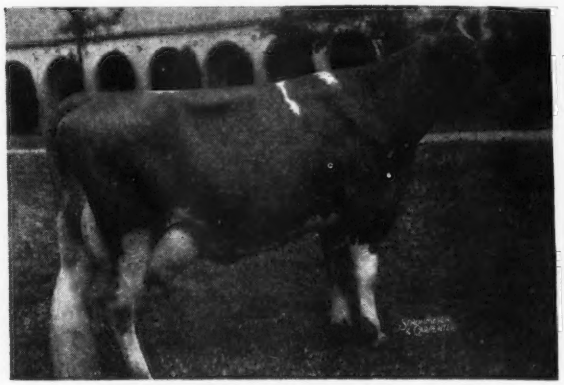

KLONDIKE MARIGOLD, A. R.
14049—669—FF, 16893—804—DD
1 A. R. daughter
Member of Court of Dairy Queens, N. D. S., 1941
1 A. R. daughter with 11033—609—Jr3—365

Consigned... Riegeldale Sale, Trion, Georgia, Saturday, Oct. 25

1. . . . GRAND VIEW MAJESTY'S BELLONA . . . Born: May 1, 1945. This is an outstanding heifer and we believe she is one of the best animals to ever leave the farm. **We let Louis and Ralph have their pick of the heifers. She is due October 9, 1947 and will be started on test.**

HER PATERNAL GRANDAM

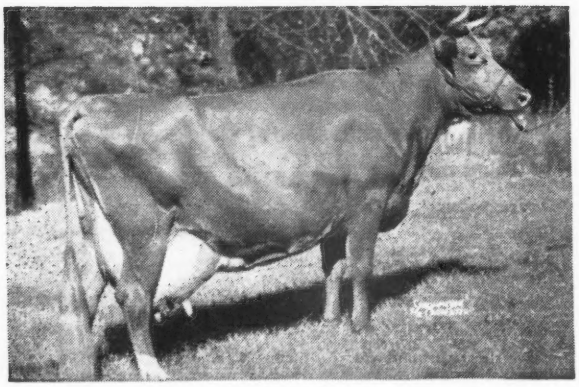

◀ **Bournedale Bellona**
10382—501—G, 14915—751—D, 17871—921—A
1 A. R. son, 1 A. R. daughter

GRAND VIEW MAJESTY'S BELLONA is sired by Riegeldale Emory's Majesty (son of Riegeldale Melba's Emory, A. R., $30,000, and out of Bellona—see above). She is out of Clear Springs' Val Maid, 7041—411—4G—830 T. M., 9624—575—Jr3—365C (pending).

This blood is in demand . . . MAJESTY'S BELLONA is by Majesty (see above). Majesty is sire of 8 daughters that sold for an average of $1,903 at public auction (5 were less than a year old). She also traces to Green Meadow Melba—World Record Sr2—365C.

Grand View Guernsey Farm PFAFFTOWN, NORTH CAROLINA

FULLY ACCREDITED — O. T. FOWLER and ZEB V. GAMBILL, Owners

Doubles

Bull—RIEGELDALE CONQUEROR'S ROYAL—Born: March 14, 1947

Sired by a double grandson of His Majesty of Bournedale (55 P. R. Progeny, including two daughters with records over 900 lbs. of fat). Royal is out of a double granddaughter of Bournedale Illustrious, Riegeldale Ben's Joyous (9150—466—Jr2—365, 11479—604—Sr3—365C) again on test with credits in 164 days of 7566—358—Sr4—365; she should finish with 750 lbs. of fat. Green Meadow Melba (15342—963—Sr2—365C—World Record Sr2-year-old) and a former World Record Sr2-year-old, Maxim's May Queen of Dassel (13967—849—Sr2—365 now 4th place) are both in the pedigree of this calf.

Bull—RIEGELDALE CONQUEROR'S SHEIK—Born: May 2, 1947

He is a double grandson of Riegeldale Melba's Emory (68 P. R. Progeny—Sold for $30,000). He is sired by Riegeldale Emory's Conqueror, a double grandson of His Majesty of Bournedale (55 P. R. Progeny including two daughters with records over 900 lbs. of fat.) Sheik's dam, Riegeldale Emory's Dairymaid (9331—570—Jr2—365) is a double granddaughter of Green Meadow Melba (15342—963—Sr2—365C World Record). A full sister to his dam, Riegeldale Emory's Melba, topped the 1945 May Royal—Steadfast Sale at $5,100, when she was 7 months of age, going to Wey Acres Farm, Thiensville, Wisconsin. A full brother to his dam, Fairlawn Dairymaid's King is in service at Two Brooks Farm, Basking Ridge, N. J.

Female—RIEGELDALE CONQUEROR'S CAMILLE—Born: January 22, 1943

11305—582—Jr3—365C (pending)
Camille is a double granddaughter of Riegeldale Melba's Emory. She is sired by Riegeldale Emory's Conqueror, a double grandson of His Majesty of Bournedale and out of Riegeldale Emory's Camille (11144—619—Sr2—365); she in turn out of a granddaughter of Quail Roost Maxim's May Rose that was out of a daughter of High Point Prince Maxim, Riegeldale Flower (14009—773—AA) and member of 1st prize Get of Sire at the N. D. S., 1938 and the Royal Winter Fair, Toronto, Canada. Camille freshened July 30, 1947.

Female—RIEGELDALE EMORY'S BETSEY—Born: August 25, 1942

10035—543—Sr2—365C, 11410—600—Sr3—365 (pending)
This a double granddaughter of the great lady, herself, Green Meadow Melba. She is sired by Emory and out of Riegeldale Melba's Betsey (11289—591—Jr2—365C, 11964—637—Jr4—365C). We have two full sisters and two full brothers to Betsey. We have one daughter, sired by Riegeldale Emory's Maxim and a son of hers, sired by Riegeldale Emory's Conqueror is at Harry Shenk's Strasburg, Pa.

Female—RIEGELDALE EMORY'S BONNIE—Born: August 1, 1943

Freshened with 2nd calf July 14, 1947. On test.
Bonnie is a double granddaughter of His Majesty of Bournedale. She is by Emory and out of Riegeldale Majesty's Bonnie (10317—515—Jr2—365C, 12188—634—Jr3—365C). Full sister to Riegeldale Majesty's Meta (12464—658—Sr3—365). A son of Meta, by Emory, one hundred per cent the same blood as Riegeldale Emory's Bonnie, is herd sire at Nejasco Farm, Canton, Ga. We have a full sister to Bonnie, Riegeldale Emory's Bonnibell on test as a two-year-old.

Female—RIEGELDALE EMORY'S ANNA—Born: December 20, 1943

(9305—477—Jr2—365C (pending); freshened June 8, 1947 and in 79 days has credits of 2988—137—Jr3—365). Anna is out of Willowmere Princess Ann (13567—684—A) Princess Ann is seventeen years old and still has one of those nicely held udders. Anna leaves two full sisters younger than she, a maternal sister, Riegeldale Illustrious Benita (13442—649—6yrs—365) and she had two sons that went to College; Riegeldale Ann's Majesty that recently graduated from the University of Georgia herd to an artificial Breeding Association at Auburn, Ala., and Riegeldale Conqueror's Lad, still in attendance at the University of Georgia. The dam of Anna, Willowmere Princess Ann, is a three-quarter sister to Willowmere Belle, dam of Quail Roost Maxim's Donna, highest tested daughter of High Point Prince Maxim with a record of 16863—944—A.

These individuals were selected for our consignment to the Riegeldale Sale in an effort to offer our friends a double opportunity to secure a full measure of the inheritance carried by the Riegeldale herd.

The Read House, Chattanooga, Tenn., and The General Forrest Hotel, Rome, Ga., will be sale headquarters. Make your reservations early.

Transportation will be furnished to and from the hotels Friday, October 24 and Saturday, October 25, for those traveling by train or plane. Please let us know if you will require transportation.

Write Louis Merryman & Sons, Sparks, Md., for a catalogue.

BRING IT WITH YOU TO THE SALE

Visitors Always Welcome

RIEGELDALE FARMS • TRION, GEORGIA

35 miles south of Chattanooga, Tenn.

RALPH W. COARSEY, *Manager* 27 miles north of Rome, Georgia, on Federal Highway No. 27

Federally Accredited for T. B. Certificate No. 478722 *State Accredited for Bang's Certificate No. 90*

Riegel

FAR VIEW FARM - *Mabel, Minnesota*

Consigns to the MINNESOTA STATE SALE

Two Daughters of Boulder Bridge Bomber

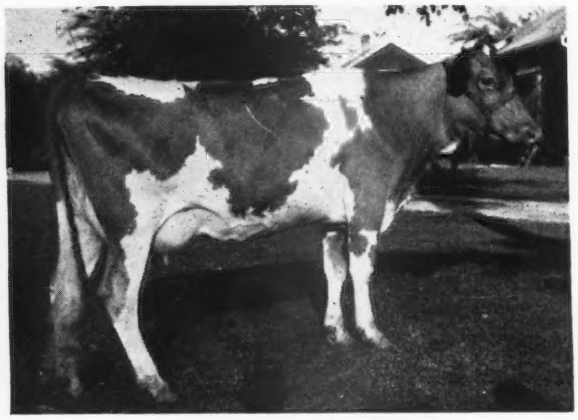

(AMATEUR SNAPSHOT)

Junior 2-year-old on HIR test. Bred July 5 to Boulder Bridge Emulator, a son of Valleywood Valiant Hero and Boulder Bridge Karma, 678—C, that was picked for the 1946 Mid-West Sale.

FAR VIEW NOTION

Days	Milk	%	Fat
39	1587	4.8	76.2
31	1060	4.5	47.7
31	1132	4.5	50.9
101	3779		174.8

On 2x milking–farm care–to date

Sire: Boulder Bridge Bomber

Dam: Nobie of Clara Cooper Farms
7610—4.8—365—Sr3 HIR in 272 days.

FAR VIEW IRMA
Born: September 11, 1946

Boulder Bridge Bomber is a son of Boulder Bridge Matchmaker and out of Boulder Bridge Noteworthy, 525—G. Far View Notion is the first dam of Bomber to freshen, and is a truly milky heifer. Two younger full sisters of Far View Notion still are at Far View.

T. B. Tested — ORVILLE SALVESON, Owner — Bang's Accredited 3459

Our Senior Herd Sire

ALFACREST'S KING'S CHALLENGER
Dropped: November 26, 1942

Sire: Coronation King of Pine Manor, A. R.
A son of Coronation Rose King, A. R., and out of Green Meadow Minuet, 14433—708—F, 19093—864—A
3 A. R. sons—4 A. R. daughters.

His Dam

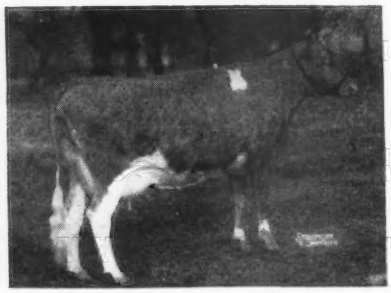

ALFACREST'S A. C. ROSALIE
7973—423—GG—730 T. M.
16571—831—5 yrs.—365C

A daughter of Rosemary of Guernsey Farm, A. R.
3 A. R. daughters including Rosemary's Lassie Girl
15655—765—AA—988 T. M., 15159—728—AA—943 T. M.
14899—703—AA—855 T. M.

Challenger sons are usually available.

SEND FOR PRICES AND PEDIGREES

RIDGEWOOD FARMS

Clarence L. Schust
Owner

Covington Road
Route 6, Fort Wayne, Indiana

Line-bred to
Green Meadow Coronation Prince, A. R.
and
From a proved female line

SPAR HILL MERRILY'S KING
Dropped: July 10, 1943

Sire: **CORONATION KING'S HEIR**, A. R., a son of Green Meadow Coronation Prince, A. R., and Green Meadow Celesta, A. R.

His Dam

MERRILY OF HILL GIRT
13747—683—G, 10411—536—DDD
16309—834—BB, 18449—962—A
1 A. R. son — 2 A. R. daughters

2nd Dam: Norly of Hill Girt Farm
10720—552—G, 15398—771—AA
2 A. R. sons, 5 A. R. daughters

Line-bred to Merry Top of Hill Girt, A. R., and Noranda, A. R.

This is the best of PRODUCTION BREEDING

Get a bull calf by KING out of an A. R. dam.

This is inheritance backed by 10 years of continuous testing.

T. B. Accredited — Bang's Free

MYERSMEAD FARMS • La Paz, Indiana

Ohio Bang's Accredited Cattle

258 HEAD IN 5 SALES

WYANDOT COUNTY, UPPER SANDUSKY, OHIO, OCTOBER 7

50 head—Featuring 9 animals from Ray Musgrave whose barn burned. They include his best cow classified Very Good—She will make a top cow in any of America's best herds. She is 5 years old. Also a Coronation bred yearling bull that was Jr. Champion, North Western Ohio Guernsey District Show 1947 of 99 animals. Her dam was Grand Champion of the show. S. C. SPRUNGER, Auctioneer

DARKE COUNTY, GREENVILLE, OHIO, OCTOBER 10

The cows of this sale make up an especially good lot, many are carrying calves to popularly bred bulls.

If in the market for a bull with a tremendous inheritance for production, send in a bid for Franchester Country Vagabond by Antietam Countryman, that has 5 full brothers in service (one at Antietam). The calf is out of Franchester Clara, 17939—920—Sr3—365C Class Leader. He is a quality calf in every respect. Born April 14, 1947.

ROY S. JOHNSON, Auctioneer

EASTERN OHIO SALE, CANFIELD, OHIO, OCTOBER 16

At the spring Canfield Sale a Pennsylvania breeder remarked, "We always like to come to the Canfield sales. You always tell us everything so we know what we are buying and we get good things." That will be true of this Sale—See Clearfield Farm advertisement in this Journal.

GLENN LECKY, Auctioneer

KNOX COUNTY SALE, MT. VERNON, OCTOBER 17

Sons of Foremost Bomber, Langwater Eclipse, A. R., and McDonald Farms Predictor, all calves with quality. The Bomber's dam is the only living cow in the U. S. with 3 consecutive records of 1000 lbs. Eclipse is an A. R. bull with 35 more daughters coming on. Predictor's dam was classified Excellent—With these bulls will be a good working lot of females. EARL WRIGHT, Auctioneer

The bulls of these sales are carefully selected and only those sold that sales committees believe should carry on successfully.

HAASELAND FARM DISPERSAL, OCTOBER 21

4½ miles north and 1 mile west of Archbold, Ohio.

The dispersal of the entire herd of 38 head is necessary because of the sale of Haaseland Farm. The offering includes 17 cows in milk, all with A. R. records or on test, 4 bred heifers, 4 open heifers, and several small calves. Foundation cows are of popular blood lines. Herd Sires are sons of Langwater Esquire and Vagabond's Steadfast.

This herd has been developed and records made under practical farm conditions. S. C. SPRUNGER AND MERLE KNITTLE, Auctioneers

Write for catalog—"You can get more for your money in Ohio sales than in any other state in America."

Address

THE OHIO GUERNSEY BREEDERS' ASSOCIATION • WOOSTER, OHIO

An Opportunity to Secure
GOLDEN GUERNSEY *Foundation Stock!*

The Sixth Annual Butler-Lawrence County Sale

Fair Grounds - Butler, Pennsylvania - October 15, 1947

6 Bulls - 40 Cows - 7 Bred Heifers - 6 Open Heifers

THE BULLS:

From: ANTIETAM FARM **1. June 14, 1946**	Sire: ANTIETAM VAGABOND Dam: ANTIETAM SUSAN, 10705—583—Jr2—365C (pending)
(Pavilion donation bull) **2. May 25, 1947**	Sire: COLDSPRING'S BEAUTY'S ROMULUS Dam: COLDSPRING'S HARDWICK'S KONNIE 6391—297—Jr2—365 in 181 days
From: COLDSPRING FARM **3. December 27, 1946**	Sire: ANTIETAM ROYALIST Dam: ANTIETAM PERT 1304—67—Jr2—365 in 34 days
From: FRANCHESTER FARM **4. March 7, 1947**	Sire: LANGWATER HENCHMAN Dam: SHAMROCK FREE GENEROUS 11112—578—Sr2—365 (pending)
From: MAPLE POINT FARM **5. October 20, 1946**	Sire: PINE MANOR KING'S MAJOR Dam: MAPLE POINT BEAUTY 10291—516—8yrs—305 in 268 days
From: McBRIDE FARM **6. April 1, 1946**	Sire: LANGWATER BRILLIANT Dam: LADY VIRGINIA MIRTH, 11084—547—4E

A SAMPLE OF THE FEMALES — 46 FALL FRESHENERS

AHOLAH FARM—A double Langwater bred heifer, will be fresh by sale date. Her dam, Willow Brook's Maxine 2d with 14796—717—A. Also 4 other females.

ANTIETAM FARM—Antietam Carol II. A Langwater His Honor's Leader daughter out of Antietam Carol—she full sister to Antietam Caroline, 12577—584—GG; and Antietam Carolina, 11656—509—GG.

ARNOLD BROTHERS—A cow born March 22, 1944 has 4590—249—C. T. A. in 246 days. Will freshen just before sale.

COAL HILL FARM—A bred heifer in calf to a son of Vagabond Steadfast, also an open heifer by him.

COLDSPRING'S FARM—An open heifer, full sister to Coldspring's Nobles Luke who sold for $1,235—by Coldspring's Romulus Noble out of Coldspring's Hardwick Lucinda, 13071—632—EE.

DUNMOVEN FARMS—Two fresh cows with D. H. I. A. records over 400 lbs.

ELMCLIFF FARM—Five Maxim bred cows backed by production and type.

FAIRACRES FARM—A real dairy cow with 15525—728—Jr4—365C.

FRANCHESTER FARMS—A double Franchester Shawnee daughter, just fresh, on test with 7507—351—Jr4 in 126 days.

GANS FARM—A cow with 9980—440—HIR in 331 days and due December 9, to a son of Hill Girt Prince.

GRANDVIEW FARM—3 cows including an own daughter of Langwater Charmer that is heavy in calf to a son of Argilla Knight.

IDEAL FARMS—A fresh 2-year-old daughter of Antietam Constant. Her dam Ideal Pansy with 9135—413—305 days—(2X)

KRIESS FARM—A cow to freshen in November to service of a son of Levity's Valor.

LEASURE RUN FARM—A Raemelton Corking Douglas daughter, just fresh—dam has 8810—500—C. T. A. (2x)

LIMESTONE SPRING FARM—A Foremost line-bred heifer.

LONE OAK FARM—Two Langwater Pal daughters, both fresh about sale date. Service sire is son of Alfalfa Farm Select and out of Flying Horse Royal Lute.

MAPLE POINT FARM—Maple Point Beatrice, on test and in 150 days has 4279—234. Her dam on test has 7566—420—in 225 days. Two other cows. All 3 line-bred Border King.

McBRIDE FARM—Two fresh cows, type & production the way you want it.

MULLER HILL FARM—One fresh and one heavy springer. The right kind.

OAKLAND FARM—Two fresh cows and a bred heifer sired by Coldspring's Romulus Bomber. She is in calf to a son of Langwater Flash.

OAKWOOD FARM—Three open heifers. The kind to breed to your own bull.

POWELL FARM—Three cows all bred to Coldspring's Hardwick's Jim.

RIDGEWAY FARM—An outstanding dairy cow. Just fresh.

SPRING GROVE FARM—Two vaccinated heifers. One bred, one to freshen sale day.

STONY BROOK FARM—Two young cows in peak production.

SUNNY HILL FARMS, INC.—Two cows just fresh. One will be shown at Fairs this fall.

SALE MANAGED BY: WRITE FOR CATALOGS TO:

THE PENNSYLVANIA GUERNSEY BREEDERS' ASSOCIATION

1211 Payne-Shoemaker Bldg. **Phone 4-4062** **Harrisburg, Pennsylvania**

in cooperation with THE BUTLER-LAWRENCE COUNTY ASSOCIATION

NEW YORK STATE EASTERN GUERNSEY SALE

October 18 at Emmadine Farm, Hopewell Junction, New York

50 cows and bred heifers, fresh or close at sale

9 open heifers, 1 yearling bull

50 head have been officially vaccinated.

Consignments Continued From Advertisement in September 15 Guernsey Breeders' Journal

Fairlawn Farms Company, Port Chester, N. Y.

FAIRLAWN H. NOBLE
Sire: GREEN MEADOW HORNET, A. R.
54 A. R. daughters
Dam: FAIRLAWN PEERLESS EASTERN ROSE
13510—677—B
Classified EXCELLENT
A daughter of Green Meadow Peerless, A. R.

Vassar College consigns three top heifers out of a group of 20 head, sired by Foremost Heir. Two are bred to Foremost Royal Valor 20th, and will be due in November and January.

Langmore Farms are sending a daughter of Flying Horse Master's Indian, son of Alfalfa Farm Heloise, 1006—Sr4—365C, and a daughter of Gayhead's Inheritor. Both are calfhood vaccinated heifers, and in calf to Gayhead and Wyebrook sires.

Orchard Brook Dairy Farms of Altamont, consigns a five-year-old daughter of Grassland Kenome, out of Marigold of Birch Brae, 13564—719—AA, with two vaccinated bred heifers sired by Draftee of Birch Brae and Challenger of Birch Brae.

Norman's Kill Dairy of Glenmont, N. Y., have three close-up or fresh at sale time. 2 are daughters of Coronation Famous, he by Coronation Majesty, a son of Coronation Melba, 13001—801—GG, One daughter of Langwater Anchor, son of Langwater Corsair and Langwater Valeska.

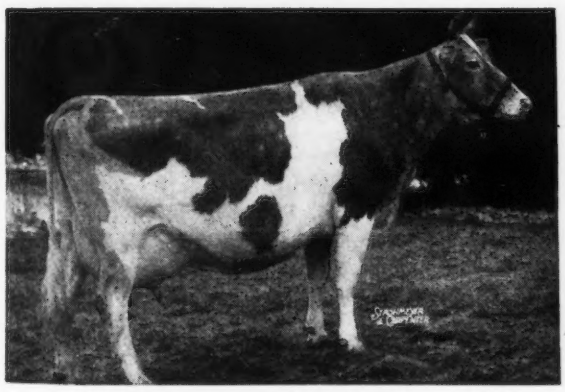

CORONATION MELBA
13001—801—GG
Former Class Leader

Louis Fish picked Allan Farm Abbie, a good seven-year-old cow, from the Allan Estate, Bang's Free herd, and David Fish is sending a vaccinated heifer that will be fresh at sale time.

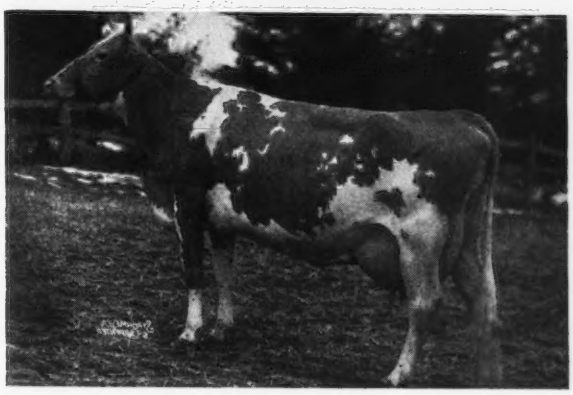

Hansenarea Farm of South Valley is putting in two vaccinated bred heifers by Wychmere Dauntless Salvo, son of McDonald Farms Dauntless.

Rockmere Guernsey Farm of Purling consigns a daughter of Langwater Anchor, that will freshen around the latter part of September.

Glendale Farm of Slingerland consigns a real good vaccinated bred heifer by Folly's Flash of Glendale.

Birch Brae is putting eight well-grown vaccinated heifers, sired by Chedco Dividend, Challenger of Birch Brae and Cheerio of Birch Brae. Birch Brae Dona's dam has a record of 16242—653—DD. The heifers are bred to Revelor of Birch Brae.

Dr. Woodward Shaw of Gloversville, is consigning a daughter of Woodstock Delegate, and a daughter of Hindsdale Golden Cherub, due October 10.

Glensmere, owned by Edward Kleinke, consigns a four-year-old vaccinated daughter of Bournedale Noble La Noce, out of Fernbrook Distinction Vesta and due October 13.

Ridgeleigh of Copake, is consigning a well-bred daughter of Caumsett Spitfire, son of Caumsett High Strung, out of a daughter of Caumsett Royal Count. Daughter of Waldorf Valiant Rossmore, fresh before sale, is another entry from this good herd, owned by Henry Folger.

This sale affords an unusual opportunity for fresh or close-up cows and vaccinated heifers.

Sale Committee: W. K. Hepburn, Larry Tessier, Wilbur Cook, Daniel Heller, Charles Moore, George Hinds.

For catalogs write:

DUNN & HARWOOD, ***Sales Managers***

Schoharie New York and Cordaville, Massachusetts

CONSIGNED TO . . .

Louis Merryman's Sale

OCTOBER 13, 1947 • YORK, PENNSYLVANIA

Bull Calf: McDONALD FARMS IDEAL LUTHER. Born: November 24, 1946.

A real nice type dairy calf with a very good inheritance of good udders and production.

Sire: McDonald Farms Ideal. A McDonald Farms Prediction son of Green Meads Thelma, 704—G. Dam of Myhaven King.

Dam: Yocliff Eva. On test 10525—502—Jr3—365 in 274 days. Eva is sired by McDonald Farms Evolution (four Excellent full sisters) and out of a daughter of McDonald Farms Designer—a Foremost Prediction son with one Excellent daughter.

Bull Calf: McDONALD FARMS HEIR'S LANDON. Born: November 5, 1946.

A show calf with lots of quality. Line-bred to Broadland Border King with a Prediction cross.

Sire: McDonald Farms Heir. A son of Foremost Prediction out of one of the very best daughters of Broadland Border King, Broadland Sapho. Heir's daughters look very good.

Dam: Broadland Joyce, 14295—710—CC. A daughter of Broadland Border King out of Heartsease Butterfat Jane, 589—FFF, 718—A.

A fresh 2-year-old: McDONALD FARMS VALOR KATE. Born: February 13, 1945.

Kate is just fresh and making 2 lbs. fat per day on test as a Jr2-year-old. A McDonald Farms Valor daughter out of a 620—F, daughter of McDonald Farms Defender. A real dairy cow.

Another fresh 2-year-old: McDONALD FARMS DESS KATURA.

Born: May 3, 1945. Just fresh and starting on test. A McDonald Farms Dauntless daughter out of a 544—D, daughter of Foremost Cornelius and Valleywood Hyacinth.

A cow: McDONALD FARMS HELICIA. Born: April 12, 1942. 11888—582—G

A nice uddered daughter of McDonald Farms Supreme King out of McDonald Farms Elicia, a 591—GG, daughter of McDonald Farms Conqueror. Will be bred before sale time to McDonald Farms Heritor—a full sister and his dam classified Excellent.

A bred heifer: McDONALD FARMS PRE KARLA. Born: August 2, 1945.

A daughter of McDonald Farms Prediction that was Grand Champion bull at the 1947 Maryland State Fair and sire of the 1st prize three-year-old cow, 1st prize two-year-old cow, and 2nd prize bull calf at the same show. Karla's dam is McDonald Farms Garland, a 571—G, daughter of Foremost Prediction. Karla is due to freshen November 28, 1947 to the service of McDonald Farms King Don, the 1st prize two-year-old bull, Maryland State Fair, 1947, and a son of Myhaven King out of McDonald Farms Donita, 770—AA, Excellent.

J. M. McDONALD, *Owner*
K. C. SLY, *Manager*

McDONALD FARMS
CORTLAND - NEW YORK

An Invitation

to visit Sunset Ledge Farms and enjoy the scenic Autumn splendor of historic Coy Hill with its panoramic view. Also, you are invited to inspect our herd of pure bred Guernseys.

SUNSET LEDGE FARMS
Coy Hill

Accredited • • Negative

WARREN, MASSACHUSETTS
WILLIAM W. SHUTTLEWORTH, OWNER
JAMES A. BLANCHARD, SUPT.

Butterfat Demonstrator
Comes to Grassland . . .

GRASSLAND
SALISBURY - CONNECTICUT -

BREEDING GOOD GUERNSEYS SINCE 1896
PROVING THEM GOOD BY TEST SINCE 1906

His Dam

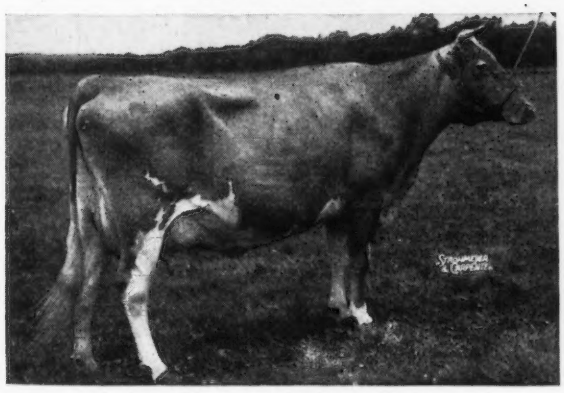

HILLTOP BUTTERFAT LILAC
8202—455—GGG, 12841—736—EE
4 A. R. daughters

At the Milestone Dispersal we purchased Demonstrator to use on the Fairview Sequel Valle daughters.

We are proud to get this good sire.

- A son of Clara's Heartsease Butterfat, A. R.
- World Record Inheritance
  A grandson of Imp. Hilltop Butterfat Clara
  15963—860—7yrs.—305 (2x)
- Demonstrator has 1 A. R. daughter so far
  Bonnie Lass of Milestones
  8916—437—Sr2—305C
  Other daughters on test.

DR. & MRS. C. P. HINES, Owners

16th Glenburnie Sale

Friday, October 31, 1947

On Glenburnie Farm, Trenton, N. J.

From Mr. E. C. Riley, Leeside Farm, Lumberville, Pa. — 20 Head

These are daughters of CAUMSETT VALOR (May Royal's Valor—Caumsett Ida), FOREMOST ULTRA SHEIK (Foremost Templar—Foremost Coquette) and STERLINGOLD SUPREME (Foremost Crown Prince—Foremost Coquette).

From Norman Loring, Beverly, N. J.

F. P. F'S HIGHLAND AMBER, dropped December 16, 1944, due before Sale
Sire: Langwater Wizard (Langwater Patrician—Langwater Blanche 2d)
Dam: Witchwood Clover (May Royal's Eloise is paternal grandam, Royal Supreme is maternal grandsire).

CHENAR'S PRINCESS ANGELIA, dropped May 5, 1943
Sire: Flying Hill Master Builder (Coronation Master—Flying Hill Blossom). Master is by Langwater Philosopher.
Dam: Chenar's Princess Anne

CHENAR'S FOPPISH, dropped May 11, 1944
Sire: Flying Hill Master Builder
Dam: Chenar's Folly (Gay Head's King Midas is paternal grandsire)

From Ted Steele, Doylestown, Pa.

FAIRLAWN DALE, dropped September 10, 1945, bred, June 27, 1947
Sire: Coldspring's Romulus Royal (Langwater Romulus—Coldspring's Hardwick's Beauty)
Dam: Campbell's Dale (Green Meads Wistar-Knollwood Rose Cammelia)

CAMPBELL'S MERRY, dropped April 20, 1946
Sire: Gayhead's Favor, he out of Valor's Favorite, she by Langwater Valor
Dam: Glenwood Merrymaid (Double granddaughter of Royelen)

3 daughters of Hill Girt Perky

INSPIROR'S LILY OF L. H., dropped July 28, 1945, bred in July
Sire: McDonald Farm Inspiror (McDonald Farms Conqueror—Broadland Joyce)
Dam: Longwood Governor's Lily (Longwood Governor—Holly's Gippy Lily)

R. H. & H. R. Ferguson, Kirkwood, Pa.

2 heifers by Green Meads Walnut Squire
One out of Walnut Grove Aline, another out of Walnut Grove Queenie

Glenburnie Consigns

FAIRLAWN FREIDA, due before Sale
Sire: Fairlawn Peerless Dictator, Dam: Fairlawn Maxim's Doris

BULL-LONGWOOD LIKEABLE, dropped: January 19, 1946
Sire: Hill Girt Prince Royal, Dam: Longwood Refinement

Also 6 daughters of Hill Girt Truda's Majesty

C. Edward & M. K. Zimmerman, Norristown, Pa.

SILVER LAKE SUPREME, dropped August 12, 1945, due November 23 to a son of Coldspring's Romulus Royal.
Sire: Gwynllan Junior (Gwynllan Farms Peter Pan—Glenburnie Jill 2d)

FOR CATALOGS WRITE

THE PATE SALES CO., 2064 Lawrenceville Rd., Trenton, 8, N. J.

Consigned . . . **Kansas G. B. A.**

Consignment Sale

Fair Grounds, Friday, October 17

TOPEKA

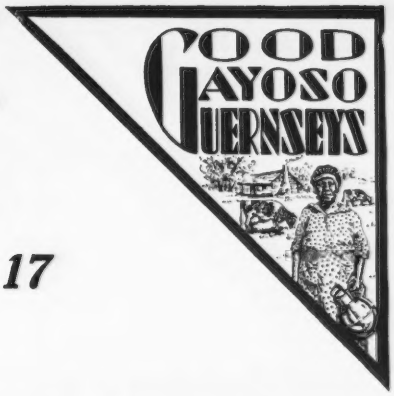

4 Head **3 HEIFERS 1 BULL**

Rich in Levity Inheritance

Paternal Grandam to No. 1

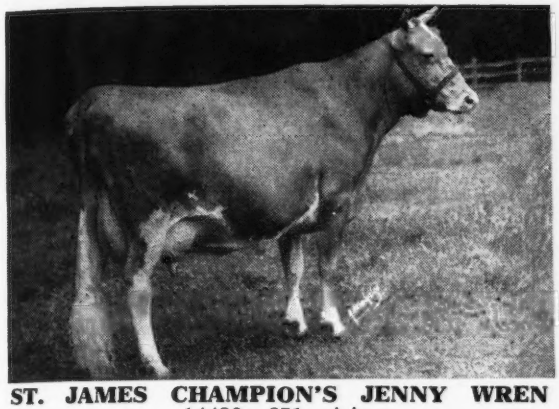

ST. JAMES CHAMPION'S JENNY WREN
14490—651—AA

Paternal Grandam to No. 2 and 3

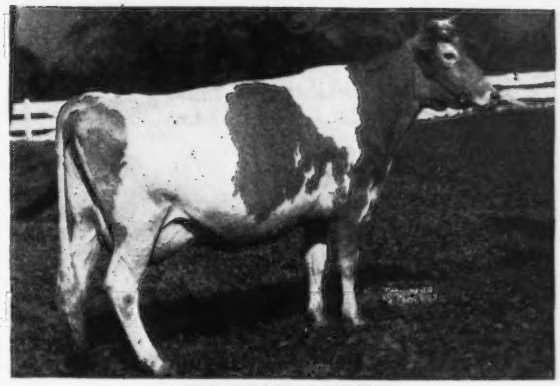

FRA-MAR BETTY
18787—900—A

Sire of No. 4

CORONATION FAME
Rich in the blood of
MELBA—PRINCE—KING

Fame is sired by Coronation Majesty, a son of Coronation Melba, 13001—804—GG, she out of Green Meadow Melba, 15342—963—Sr2—365C—WORLD RECORD. **Fame** is out of Green Meadow Frolic, 13853—664—G (1 A. R. son, 1 A. R. daughter).

In the Sale . . .

1. . . . GAYOSO DUKE'S QUEEN
Dropped: AUGUST 29, 1946
Sire: GAYOSO L. DUKE. A son of St. James Philosopher's Duke out of St. James Champion's Jenny Wren (see above).
Dam: GAYOSO QUEEN OF THE MEADOW
A daughter of Langwater King of the Meads, A. R., out of a daughter of Bournedale Rex, A. R.

2. . . . GAYOSO PHIL'S FALMA
Dropped: NOVEMBER 20, 1946
Sire: GAYOSO L. PHILOSOPHER. A son of Chinquapin Philosopher out of Fra-Mar Betty (see above).
Dam: GAYOSO LEADER LEVITY. A daughter of Fairlawn Maxim's Ensign out of Fairlawn L. Falma.

3. . . . GAYOSO PHIL'S COUNT (Bull)
Dropped: MARCH 27, 1947
Sire: GAYOSO L. PHILOSOPHER (same as No. 2)
Dam: ST. ALBANS COUNT'S GILT, 19036—957—A
A paternal sister to St. Albans Count's Hale Spot 19786—1106—7yrs—365. Class Leader 3rd Place.

4. . . . GAYOSO LEVITY DEE
Dropped: MAY 26, 1945
Sire: CORONATION FAME (see above)
Dam: Susan Dee
A daughter of Argilla General Lee, Sr. & Gr. Champion Bull, N. D. S., D. C. C., Kansas, Iowa, Wis., Ill., 1941.

GAYOSO FARMS • *Horn Lake, Mississippi*

(On Highway 51, 14 miles South of Memphis)

WILLIAM R. KENT & ASSOCIATES, Owners — ED LOOMY, Herdsman — R. F. MURRAY, Manager

REINFELD FARMS - Scobeyville, New Jersey

Consigns

To The New Jersey State Sale

October 11, 1947 — Trenton, N. J.

A TOP COW—Former Class Leader
10th Place, 9951—552—Jr2—305C

R. F.'S GOLDEN LORETTA
Born: MAY 17, 1943
Due: September 20, 1947
Sire: FOX DEAN'S GOLD COIN
6 A. R. daughters average
11975—629—all immature
Dam: MARSHALLVALE LEVITY
13723—722—A

A GOOD BRED HEIFER

R. F.'S GOLDEN MIRACLE
Born: DECEMBER 17, 1945
Due: March 18, 1948
Sire: FOX DEAN'S GOLD COIN
6 A. R. daughters
1 daughter sold in The Guernsey Sale, 1947 for $2,000.
Dam: HORSE SHOE LA MIRIAM
16476—771—BB

AN OUTSTANDING HEIFER

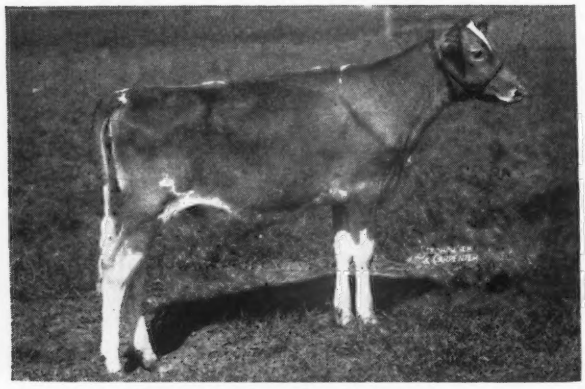

R. F.'S HIGHLANDER'S IRMA
Born: JANUARY 23, 1947
Sire: McDONALD FARMS HIGHLANDER
1 A. R. daughter—5 on test will average 625 as Jr2-year-olds.
Dam: BROCKTON'S IRENE
15989—809—AA

The heifer a full sister to R. F.'s Highlander's Iris, now on test as Jr2-year-old, 7030.4—423—219 days—365, should make 700 lbs. fat.

To Merryman's 59th Sale

York, Pa., October 13, 1947

A GOOD A. R. BROOD COW—
4 A. R. Records

FOX DEAN'S FATIMA
Born: SEPTEMBER 3, 1939
Due: September 21, 1947
12387—660—B
11827—651—AA
1 A. R. daughter.
15536—786—EE

A GOOD BRED HEIFER
From a Production Family

R. F.'S HIGHLANDER'S ROSALIND
Born: MARCH 21, 1946
Sire: McDonald Farms Highlander
1 A. R. daughter, 544—Jr2—5 more on test will ave. 625 lbs. fat.
Dam: R. F.'s Monarch's Rebecca
9893—528—Jr2—365 (pending)
2nd Dam: 19560—982—6yrs—365.
Bred August 15, 1947 to McDonald Farms Albill, full brother to McDonald Farms Dairymaid, sold in 1946 for $8,000.

2 GOOD SIRE PROSPECTS

R. F.'S HIGHLANDER'S PAT
Born: March 22, 1947
Sire: McDONALD FARMS HIGHLANDER (see above)
Dam: R. F.'s BRIGHT FRANCES
11057—577—GG
On retest 158 days—7399—367—Sr4—365

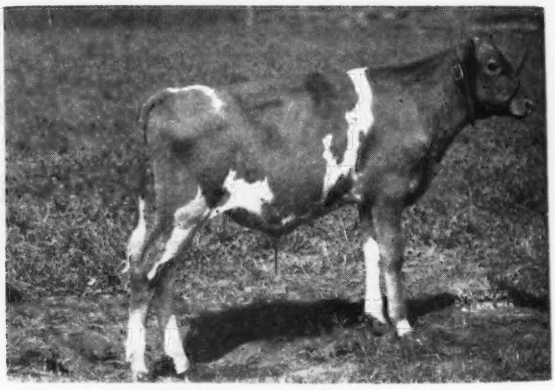

R. F.'S ALBILL'S CHERUB
Born: APRIL 6, 1947
Sire: McDONALD FARMS ALBILL, full brother to McDonald Farms Dairymaid, sold 1946 for $8,000.
Dam: CHEDCO ANGELICA
11001—603—Jr2—365C, a granddaughter of Alfalfa Farm Lute, 17378—1058—Sr4—365C.

A. V. SHEPPARD, Manager **JOHN ESCH Jr., Herdsman**

IMPRESSIVE *is the word*

For CHEDCO GENERAL

Born: FEBRUARY 3, 1947

GENERAL

Combines the best of Inheritance

Sire | **Dam** | **Paternal Grandam**

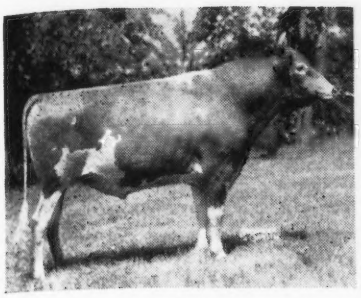

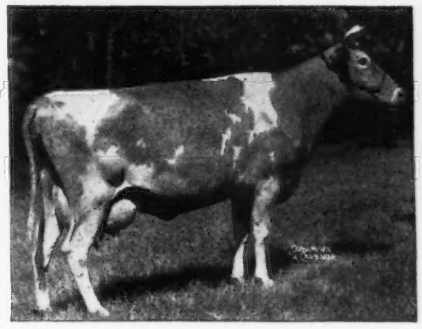

CHEDCO CORONATION KING, A. R.

A son of Coronation Rose King, A. R., and Coronation Levity, 15252—867—A.

Sire of: Chedco Selma
13907—719—CC
Chedco Laurel
13019—684—D
Chedco Lilla
12107—660—DD

CHEDCO MOONLIGHT
13433—738—AA

Full sister to Chedco Venus
10818—561—GG

Dam of: Chedco Honeymoon
10908—614—G
13548—752—AA

CORONATION LEVITY
15252—867—A

Sold for $15,000.
2 A. R. daughters, 3 A. R. sons.
Dam of:
Coronation Levity Gem
12745—647—B

GENERAL *is a full brother to . . .*

CHEDCO ADVANCE
(Herd Sire at Chedco Farm)

Chedco Laura
11785—619—FF

Chedco Duchess
9424—484—GGG
13619—664—Jr4—365C

Chedco Lady Violet
10542—579—F

Chedco Lady Supreme
14273—618—FF

Chedco Verbena
8400—419—4F
Sold $850, New England Spring Sale, 1944.

Chedco Lady Cherub
9531—523—Sr2—365C

Chedco Queen Mona
11180—582—Jr3—365 (pending)

CHEDCO COLONEL
(Herd Sire at Flying Horse Farm)

Flying Horse Colonel Belletta
12791—699—G

Flying Horse Colonel's Marie
12272—684—G
Sold Coronation Sale, 1946, for $1,000.

Flying Horse Colonel's Belle
11087—562—GG

Flying Horse Colonel's Patsy
Sold 3rd Ohio Classic, 1945, for $2,550.

Flying Horse Colonel's Phyllis
Sold 3rd Ohio Classic, $1,625.

Argilla Cereus
Sold $4,050 at The Guernsey Sale, 1943.

CHEDCO ADMIRAL
(Herd Sire at Gayoso)

You Can't Go Wrong

With General. He's proved Top and Bottom with 2 proved brothers and another with daughters in a top herd.

We offer: GENERAL for sale!

Price and extended pedigree gladly furnished on request

Federal Accredited No. 100024 . . . State Bang's Free No. 20

Chedco Farm

On Route 62 - Berlin, Mass.

DELBERT FOX, Herd Manager

Telephone: Berlin 70 or Berlin 10-3

C. E. COTTING, *Owner* - 50 FEDERAL STREET - BOSTON, MASS.

HAMPTONBURGH FARMS, INC., *Goshen, N. Y.*

HORSE SHOE F. ADAM, is bred to sire production

Sire: FOREMOST HERMES, A. R.

TWO PATERNAL SISTERS TO ADAM

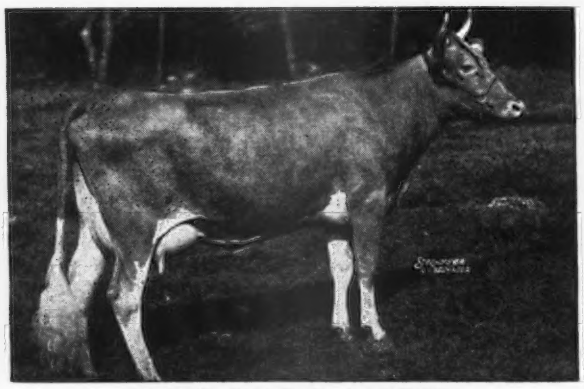

HORSE SHOE F. LORETTA
17710—803—AA
Dam: **Beacon Hill Aster**
13243—681—A
18074—880—A
2 A. R. daughters

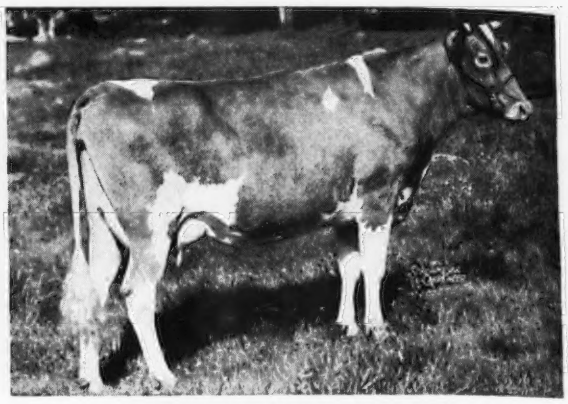

HORSE SHOE F. BONITA
17639—801—CC

We have 12 daughters of Hermes in the herd.
20 daughters of Adam.
Adam sons for sale.

BULL CALVES BY ADAM ARE FOR SALE OUT OF GOOD A. R. DAMS

HARRY M. WOOD, Herdsman — ERNEST E. KING, Manager

Federal Accredited 183139 - State Bang's Free 864

Consigned to . . .

VIRGINIA STATE SALE

RICHMOND, VA. - OCTOBER 15

MIDVIEW MAJESTY'S PRINCE IVAN
Born: JULY 28, 1946.
Sire: BOURNEDALE GOLDEN MAJESTY, A. R.
Dam: MIDVIEW'S POPPY, A. R.
11013—563—FF—905 T. M.
Next Dam: Midview's Peony
14795—731—A
Full brother to Midview Majesty's Polly, Junior Champion Atlantic Rural Exposition, 1946. Sold for $2,250, Virginia State Sale, 1946.

ALSO:

MIDVIEW MAJESTY'S POLLYANNA
Born: JULY 2, 1946
Sire: BOURNEDALE GOLDEN MAJESTY, A. R.
Dam: MIDVIEW'S PEONY, A. R.
14795—731—A, full sister to Midview Majesty's Peach, sold for $1,050 in Quail Roost Sale, 1945.

This is your last chance to get a real son by Majesty. If you want a good one, here he is.

For catalogues write to:

LOUIS McL. MERRYMAN & SONS, Sparks, Md.

MIDVIEW FARM

Route 5, Richmond, Va.

A. MISTR & SONS

Their Sire

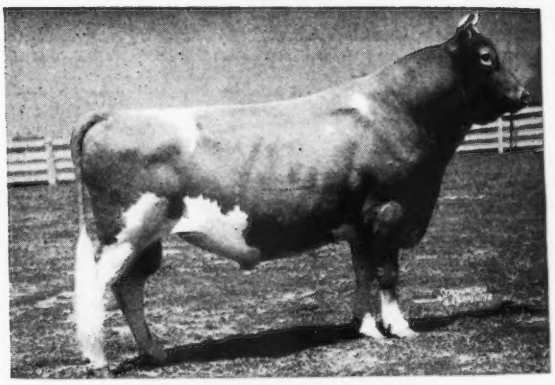

BOURNEDALE GOLDEN MAJESTY, A. R.
26 A. R. Daughters

Their Paternal Sister

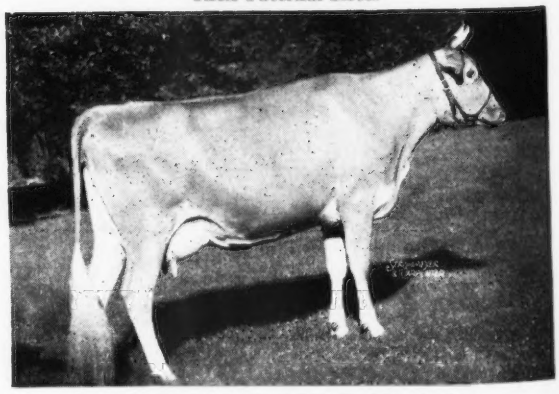

MIDVIEW MAJESTY'S TULIP, A. R.
14179—727—Jr3—365 (pending)

Make Plans Now!

to Attend the

SALES PAVILION DEDICATION SALE

Six miles east of Lancaster, Pennsylvania, on Route 30

FRIDAY, NOVEMBER 7, 1947

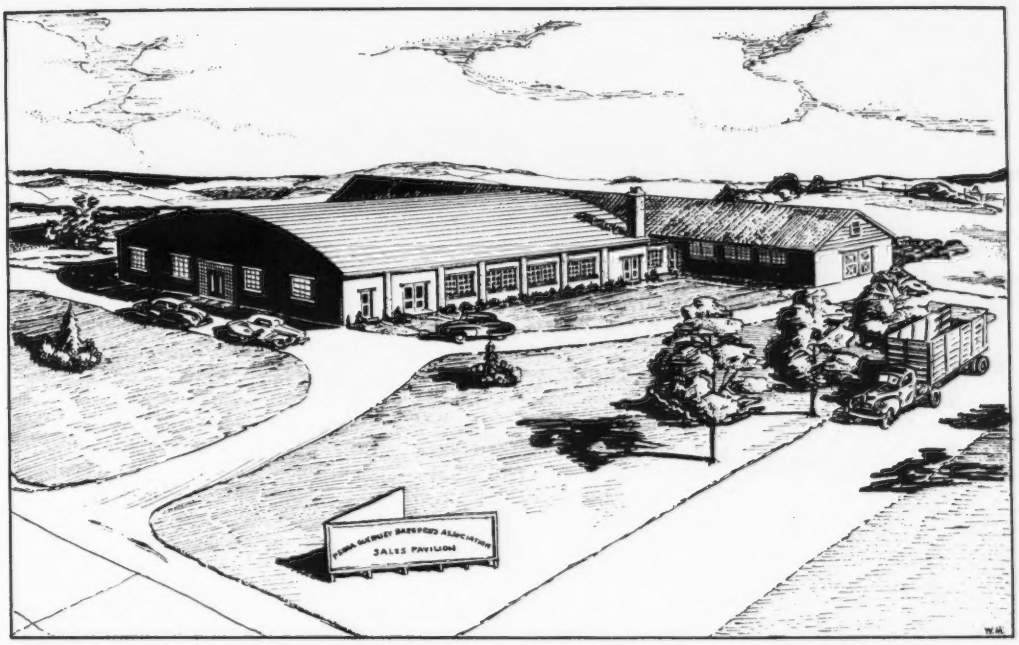

Sales headquarters is the New Brunswick Hotel, Lancaster, Pa.

The Sale will feature cows and heifers ready for heavy fall production.

Consignors listed so far are:

Antietam Farm, Waynesboro, Pa.
Brookside Farm, Hershey, Pa.
Brookvale Farms, Windsor, Pa.
Coldsprings Farm, St. Johns, Pa.
Esco Farms, West Chester, Pa.
Flying Hill Farms, Reading, Pa.
Flying Horse Farms, South Hamilton, Mass.
Fritzlyn Farms, Pipersville, Pa.
Gwynllan Farm, Gwynedd Valley, Pa.
Glenburnie Farm, Trenton, N. J.
Highland Farm, Glen Rock, Pa.
Honey Brook Manor Farm, Honey Brook, Pa.
Laurel Locks Farm, Pottstown, Pa.
Lime Valley Guernsey Farm, Lancaster, Pa.
Mordele Farms, Riegelsville, Pa.
McDonald Farms, Cortland, N. Y.
Louis McL. Merryman, Sparks, Md.
J. McCoy, West Chester, Pa.
Pequea View Farm, Willow Street, Pa.
Red Ridge Farm, Winfield, Pa.
Sunnyside Farm, Chambersburg, Pa.
Trainer Farms, Quakertown, Pa.
Walnut Grove Farm, Kirkwood, Pa.
Willow Bend Farm, Willow Street, Pa.
Witchwood Farms, Spring House, Pa.
Quarry Valley Farm, Lahaska, Pa.
Samuel G. Baker, Manheim, Pa.
Walter Binkley, Lititz, Pa.
Howard Bomberger, Lebanon, Pa.
Barbara Glick, Smoketown, Pa.
Layton Rohrer, Lancaster, Pa.
Harry B. Shenk, Strasburg, Pa.
H. H. Snavely, Willow Street, Pa.
Geo. L. Wilkinson, Landenberg, Pa.
C. E. & M. K. Zimmerman, Norristown, Pa.
Miles Hollenbach, Shartlesville, Pa.
F. H. Ferree, Mackeyville, Pa.

SALE MANAGED BY: WRITE FOR CATALOGS TO:

PENNSYLVANIA GUERNSEY BREEDERS' ASSOCIATION

1211 Payne-Shoemaker Building - Harrisburg, Pennsylvania

WM. H. JUZI, Field Secretary • PHONE 4-4062

RIEGELDALE SALE

Riegeldale Farm • Trion, Georgia

OCTOBER 25, 1947

54 Head • 3 Bulls, 29 Cows, 14 Bred Heifers, 8 Open Heifers

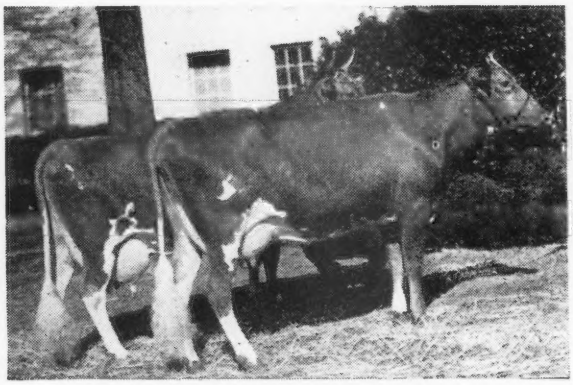

ZIMALCREST DESIGN'S ROSE

9781—460—G, 12824—600—E

On retest, and her daughter, Quail Roost Noble Rose Ann that sold for $10,500 in 1947 Quail Roost Sale.

Sire: QUAIL ROOST MAXIM'S DESIGN

Dam: ZIMALCREST ROSEANN
11959—554—BB

100% same blood as ZIMALCREST DESIGN'S ROSELADY, 6713—330—Jr2—305 (2x) (pending) Classified Very Good, dropped August 21, 1943, bred February 12, 1947 to Quail Roost Noble King, by Quail Roost Maxim's Design out of Zimalcrest Lady Rose, 11218—495—AA; consigned by S. H. ZIMMERMAN, ZIMALCREST FARM, COLUMBIA, S. C.

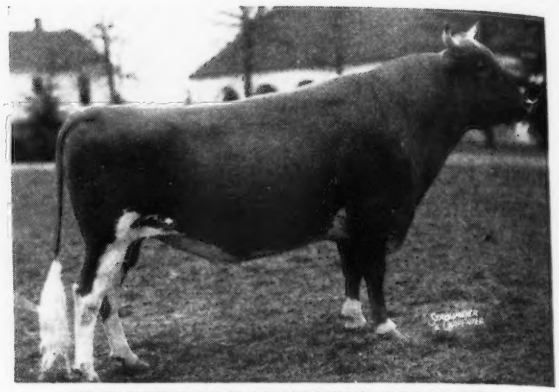

RIEGELDALE EMORY'S MAJESTY

Sire: RIEGELDALE MELBA'S EMORY ($30,000)

Dam: BOURNEDALE BELLONA
10382—501—G, 14915—751—D
17871—921—A

Represented in the sale by CLEAR SPRINGS MAJESTY KATE, dropped October 12, 1944, out of Clear Springs Princess Gwen, 9231—523—Sr4—365; CLEAR SPRINGS MAJESTY'S JANIS dropped November 2, 1945, bred June 2, 1947 to Clear Springs Primrose King, out of Clear Springs Maxim A. Jane, 3726—211—Jr4—365 in 98 days on test, consigned by A. L. BROWN, CLEAR SPRINGS FARM, CONCORD, N. C. and GRAND VIEW MAJESTY'S BELLONA, dropped May 1, 1945 out of Clear Springs Val's Maid, 7041—411—Jr2—305C; consigned by GRAND VIEW FARM, PFAFFTOWN, N. C.

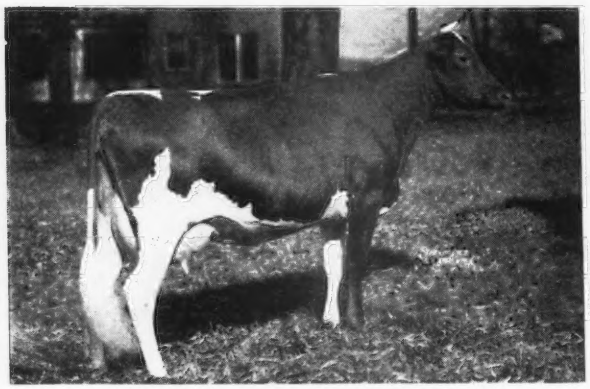

BOURNEDALE VIRGINIA

11895—631—GG, 14830—786—AA

Sire: BOURNEDALE ILLUSTRIOUS

Dam: MAXIM'S VIRGINIA by Maxim of Linda Vista out of Foremost Virginia, 590—F. Her son, Riegeldale Emory's Comet is represented in the sale by two daughters, SKUGGEK'S BONITA, 5821—315—Jr4—365 in 160 days, dropped November 13, 1942, bred June 13, 1947, out of Todrick's Princess and COMET'S EDITH OF SKUGGEK, dropped November 2, 1943, out of Whiskey's Allie, 11227—633—AA; consigned by C. I. CARLSON, SHADY OAK FARM, GUILFORD COLLEGE, N. C.

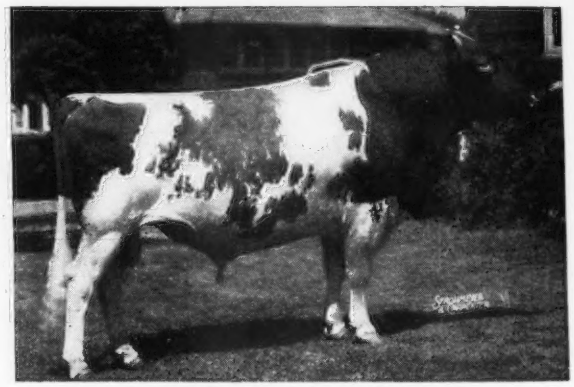

BOURNEDALE NOBLE, A. R.

Grand Champion Wisconsin 1939, Illinois and Michigan 1940.

Sire: HIS MAJESTY OF BOURNEDALE

Dam: BOURNEDALE LA NOCE
16085—728—C

Represented in the sale by two granddaughters, CESOR HONOR'S ELLEN, dropped July 17, 1944, by Cesor Pontiff's Honor out of Cesor Noble's Ilene, 12272—538—AA; and CESOR INHERITANCE JEANINE, dropped January 12, 1947 by Bournedale Inheritance out of Jean Gordon of Dairy Lane, 546—GG, 671—E, 771—B, 886—AA; consigned by CHARLES E. SORENSEN, CESOR FARM, NEW HUDSON, MICHIGAN.

FOR CATALOGS WRITE

LOUIS McL. MERRYMAN & SONS • SPARKS, MARYLAND

consigned . . .

RIEGELDALE SALE

October 25, 1947

Riegeldale Farm • Trion, Georgia

A Good Maxim-bred Cow

Arden Noble's Starlight

Born: MAY 10, 1944

11638—568—Jr2—365 (pending)

Sire: **Alberta's Noble of Thorn Hill, A. R.**
a son of Bournedale Noble, A. R., and Alberta of Thorn Hill, 14018—840—B

Her Paternal Grandam

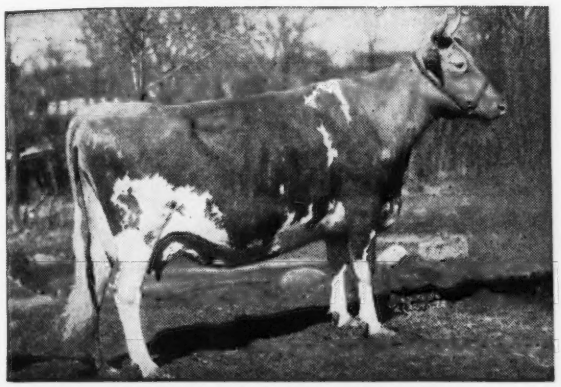

ALBERTA OF THORN HILL

14018—840—B

Dam: **Sedgley A. Moonlight**
8168—397—D, a daughter of Bournedale La Noce's Ambition, A. R., he by Maxim of Bournedale, A. R., out of Bournedale La Noce, A. R.

NOBLE'S STARLIGHT was bred December 24, 1946 to Quail Roost Prim Majesty (Quail Roost Maxim Primate—Quail Roost Ann, A. R., a daughter of Quail Roost Ann Spotswood, 13742—686—F).

On the 25th of October —
Look this one over closely —
You will like her.

PLEASANT VIEW FARM

Jonesville, South Carolina

W. W. ALMAN, Owner — UNION, S. C.
JACK FAGAN, Manager — JONESVILLE, S. C.

REGISTERED GUERNSEYS

Leafy Lane Farm

DR. AND MRS. R. A. CRAIG ★ KOKOMO, INDIANA

Matchless . . .

GAYOSO LEVITY MATCHLESS

His Paternal Sister

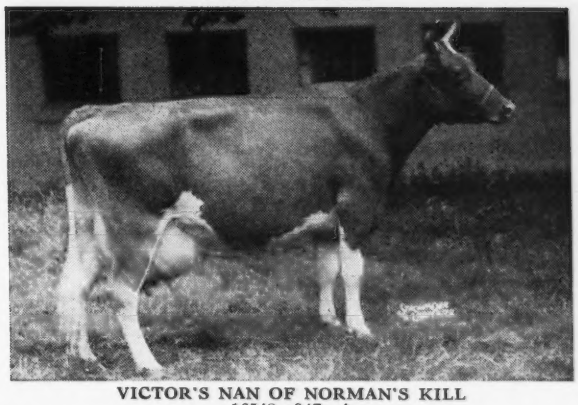

VICTOR'S NAN OF NORMAN'S KILL
16548—947—A

MATCHLESS is by **Coronation Victor**, A. R., a son of Green Meadow Levity, 13961—707—FF, sold for $17,500, and out of Wyebrook Matchless Dutchess, 12655—619—FF, a granddaughter of Wyebrook Matchless, A. R.

RESERVE A MATCHLESS SON — HIS CALVES ARE HERE NOW AND OUT OF GOOD A. R. DAMS.

We Are Proud

that both

Our Sires are backed by great female inheritance

Sunset Glow Count

Sire: **Coronation Count,** A. R., a son of Green Meadow Coronation Prince, A. R., and Aiyukpa Queen, 11871—655—A.

Dam: PINE MANOR LOVELY PRINCESS, 10203—550—GG; 10732—518—E; 8118—408—BBB; 14123—801—A. A paternal sister to Pine Manor Courtesy, 8410—465—4G ($20,000).

Woodacres Steadfast Warrior

Sire: **Steadfast Valor of Oldacres,** A. R., linebred to Steadfast.

Dam: WOODACRES PRINCESS LUCY, 10335—628—FF; 12035—698—DD. 2nd Dam: Wethersfield Lucy Sensation, 12609—649—GG; 14512—783—B; 19284—990—AA

We can offer Count and Warrior Sons out of A. R. cows

Sunset Glow Farm

Home of Sunset Glow Guernseys

Route 1 — Lombard, Illinois

O. D. ZIMRING, Owner — I. F. BURDICK, Manager

Consigned . . .

Maryland State Sale, Timonium, Maryland, Mon., Oct. 20, 1947

5 HEAD - 2 by Brooklandwood Marquis — 3 by Langwater Gabriel

IN THE SALE ↓ SIRE OF THREE—GRANDSIRE OF TWO

GABRIEL'S VERONICA
Born: JUNE 9, 1940 Bred: JULY 26, 1947.
Sire: LANGWATER GABRIEL, A. R. (See opposite) →
Dam: BROOKLANDWOOD VERONICA
11033—590—B, 12358—701—A
Sire: Aiyukpa Golden Marmion, A. R.
Dam: Westbrook Veronica, 11024—640—AA
1 A. R. daughter, 1 A. R. son

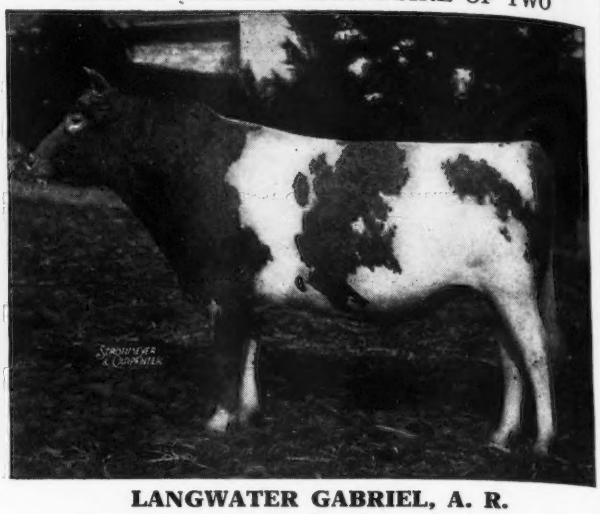

LANGWATER GABRIEL, A. R.
Junior and Grand Champion Bull, Maryland State Fair, 1937.
First prize Get of Sire, Maryland, 1939, 1940. 33 A. R. daughters.
Sire: LANGWATER MOONLIGHT, A. R.
Dam: LANGWATER ANGELINA, 11409—594—FF
2 A. R. sons.

TWO MORE GABRIEL'S IN THE SALE

1. . . . BROOKLANDWOOD G. LISA
8947—537—E
Born: MAY 9, 1941. Will be fresh before sale.
Dam: PRIDE'S LISA. A daughter of Select's Lisa that is dam of Brooklandwood Charm, 9458—536—AA.

2. . . . BROOKLANDWOOD BIETA
Born: APRIL 22, 1945
Bred: January 5, 1947 to Brooklandwood Reward
Dam: BROOKLANDWOOD PEACE, 10496—503—DD
Sire: Brooklandwood Champion. Dam: Gabriel's Happy Girl 12581—643—F

Paternal Grandam

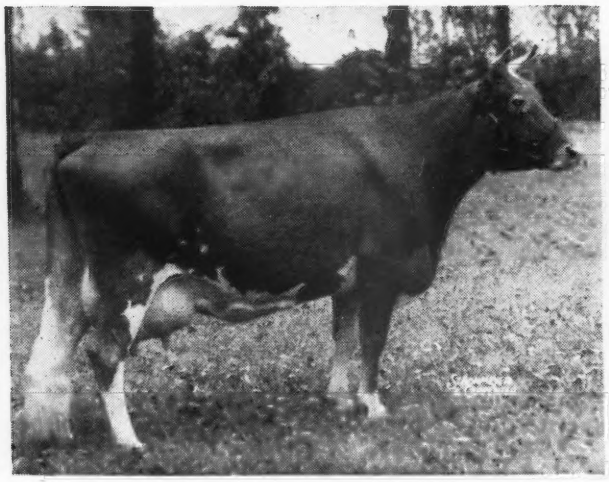

INDEPENDENCE MARGUERITE
12339—613—F, 14306—724—D

Paternal Great Grandam

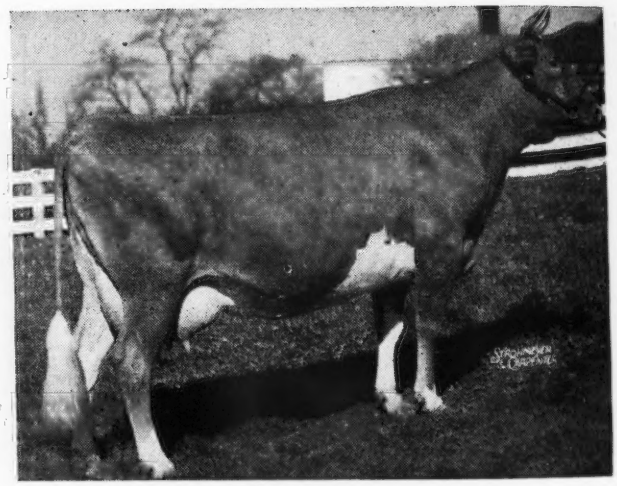

CRUSADER'S MARGUERITE
14351—813—B, 15159—815—AA
2 A. R. daughters

TWO MARQUIS DAUGHTERS IN SALE
FULL SISTERS

1. . . BROOKLANDWOOD MARJORIE
Born: December 11, 1944

2. . . BROOKLANDWOOD MALETTA
Born: December 23, 1943

Both are by Brooklandwood Marquis (Aiyukpa Golden Marmion, A. R.—Independence Marguerite—see above) and out of Brooklandwood G. Mary, 10444—487—E, 9780—466—Sr4—311 days. G. Mary is by Langwater Gabriel, A. R., and out of Marvel's Miss Maryland, 11000—525—A, 12165—595—7yrs—365. Miss Maryland is dam of 2 A. R. daughters including Brooklandwood Miss Mary, 13690—635—G.

MARYLAND BANG'S FREE HERD No. 50 . . . T. B. ACCREDITED HERD No. 22813

Brooklandwood Farms • Brooklandville, Maryland

EST. MRS. ANNE P. EMERSON G. H. HIBBERD, Manager

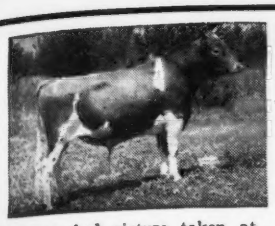

Unretouched picture taken at 20 months.
LANGWATER PERICLES
↓
out of Foremost Labelle

Shawnee Springs Farms

MONROE, MICHIGAN

Unretouched picture taken at 18 months.
LANGWATER ROYALTON
↓
out of Langwater Cora

FEMALES FOR SALE

A real opportunity to buy some choice heifers and cows. Because we have always desired to have only a small select herd of about 40-45 head including cows. Now we need the room. We have kept all the daughters of Pericles and Royalton, so we will sell some daughters of

LANGWATER ARGYLL, A. R.
LANGWATER COLUMBUS, A. R.
FLORHAM JOHN, son of Langwater Country Gentleman, A. R., out of a daughter of Langwater Ptolemy, A. R.
LANGWATER ROYALTON
LANGWATER PERICLES

WE OFFER FOR SALE —
top young cows and heifers — rich in proved Langwater inheritance.

Inquiries solicited — Prices and pedigrees on request.

T. B. ACCREDITED NO. 546036 . . . NEGATIVE TO BANG'S 9945

W. H. EICHBAUER, Owner **"On Historic River Raisin"** NELSON BUTCHER, Herdsman

Boulder Bridge Farm Co. -- Consigns to the Illinois State Sale, Normal, Ill., October 10, 1947

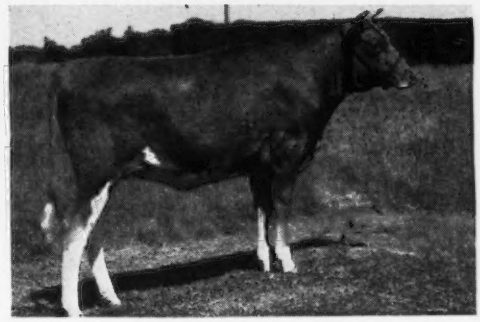

← **BOULDER BRIDGE UNA 1025636**
Born: JANUARY 15, 1946
Bred July 15, 1947 to Boulder Bridge Lucero 407865, a son of Valleywood Valiant Hero 235690 and out of Douglaston Lady Lucy 445871 with 14762—780—AA.
Sire:
VALLEYWOOD VALIANT HERO 235690
(Nat'l. Grand Champion 1940)
Dam:
BOULDER BRIDGE PETAL 718543
(10370—490—FF)
Classified Good Plus.

Also to the ILLINOIS STATE SALE:

BOULDER BRIDGE PLAYMATE 410630. Born: November 15, 1946. Sire: GREEN MEADS KING DON 320501. Dam: KAOLIN OF BOULDER BRIDGE 521925, (11656—716—B). Classified Very Good.

To the MINNESOTA STATE SALE, St. Paul, Minn., October 18, 1947

BOULDER BRIDGE PAR EXCELLENCE 410633, a son of Valleywood Valiant Hero 235690 and out of Boulder Bridge Rhoda 844815, a daughter of Matchmaker, 12733—572—Jr2—365C, that classified Very Good.

BOULDER BRIDGE THORN 924269, a daughter of Argilla Beacon 338835, Grand Champion at Illinois and Minnesota in 1947 and out of Boulder Bridge Reva 844805, a daughter of Valleywood Valiant Hero 235690, 13668—601—G, that classified Good Plus. Bred to Boulder Bridge Lucero, February 1, 1947.

BOULDER BRIDGE UNIT, a daughter of Green Meads King Don 320501 and out of Wynola Rilma 585229, 12669—657—AA, that classified Excellent.

"Follow through with Boulder Bridge"

Boulder Bridge Farm Company • Excelsior, Minnesota

G. N. DAYTON, President L. V. WILSON, Superintendent

WELCOME-IN FARM

BANG'S ACCREDITED 323 . . . T. B. ACCREDITED 409752

From Mr. Atherton W. Hobler, Woodacres Farm, Princeton, N. J.

We announce the purchase of . . .

McDonald Farms Steadfast King

Sire: **MYHAVEN KING, A. R.**
51 A. R. daughters, 8 A. R. sons. 5 Excellent daughters. A son of Langwater King of the Meads and Green Meads Thelma, A. R. Classified Excellent.

Also Sire of:

McDONALD FARMS KING'S KELLA
Sold for $13,500 Curtiss Candy Sale, 1946, all time high price for a bred heifer.

McDONALD FARMS DAIRYMAID
Sold for $8,000 Curtiss Candy Sale 1946.

McDONALD FARMS KING'S KAROL
Sold for $7,000 Indiana Fall Sale 1946.

McDONALD FARMS KING'S LAMONT
Sold for $6,400, Ohio Classic 1946.

His Dam

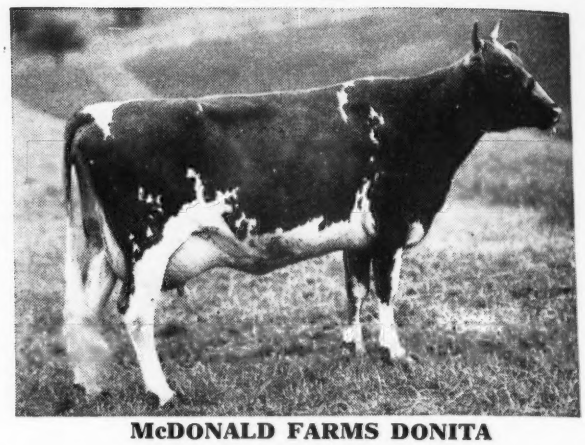

McDONALD FARMS DONITA
10334—551—GG 13493—770—AA
Classified Excellent
1st Production Get of Sire, 3rd Produce of Dam, N. D. S. 1941. A daughter of Foremost Prediction, A. R. (8 Excellent daughters) and Coronation Monita, A. R.

Here are 2 Paternal Sisters to Steadfast King

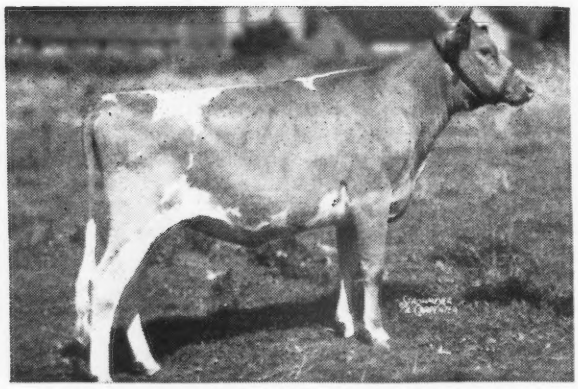

McDONALD FARMS KING'S KELLA
Sold for $13,500 Curtiss Candy Sale, 1946. All time high price for a bred heifer.

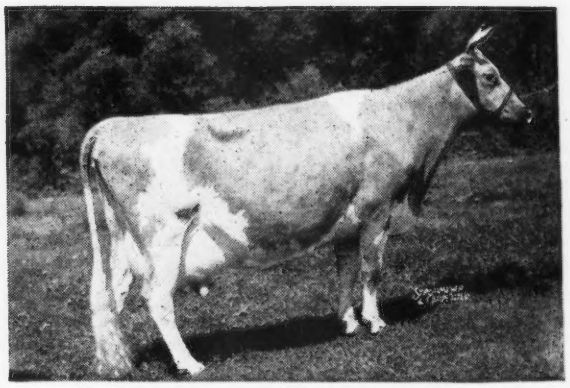

McDONALD FARMS DAIRYMAID
11367—634—AA
Sold for $8,000 Curtiss Candy Sale 1946.

We purchased McDonald Farms Steadfast King from Woodacres and are pleased to get this promising sire from Mr. Hobler.

The Get of Steadfast at Woodacres are extremely nice. His first daughters to freshen there are big, typy, milky cows.

At Welcome-In, he will be used on the Chum and Advance daughters.

W. W. McKITRICK
R. D. 2, WORTHINGTON, OHIO

Address correspondence to:
DR. JOHN L. McKITRICK, STA. B., COLUMBUS, OHIO.

Zweegman Bros. **ROZELYN GUERNSEY FARM** Lynden, Wash.

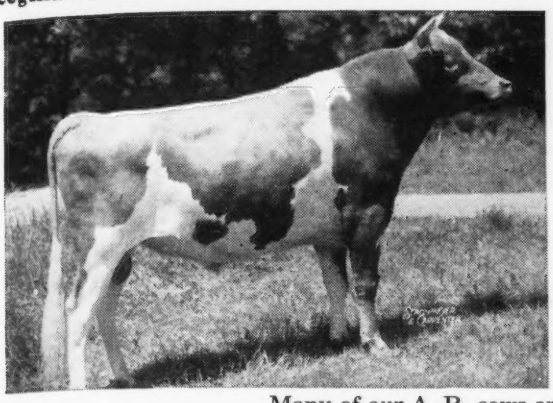

Junior Herd Sire

LANGWATER DOMINIC

← Sire: LANGWATER ONWARD
Dam: LANGWATER DONNA
581—GG — on retest

Sons and a few daughters of Dominic offered for sale.

Many of our A. R. cows are in calf by Dominic, including:
ROZELYN DOLLY MAY 948—A—Washington State Champion, Class A.
ROZELYN MARCELLA 776—Sr3—365

AVOCA FARM J. W. Bookey, Lynden	HAPPY HOLLOW FARM Geo. W. A. Hinton, Maple Falls	DEER CREEK FARM F. Manthey, Bellingham	RIVERVIEW FARM A. Burgraff, Lynden
ROZELYN FARM Zweegman Bros., Lynden	BAKER VIEW FARM C. M. Vander Griend, Lynden	BLAIR'S CROFT Dr. I. B. Greene, Everson	HOPEWELL FARM Bob Tiplin, Everson
GREYVUE FARM Bob Stephens, Bellingham	FER-MANOR FARM Jim Ferguson, Ferndale	FIRCREST FARMS, INC. Bellingham	ALDERCREST FARM Ed Sylon, Ferndale

Consigned to **NEW ENGLAND GUERNSEY SALE**

Eastern States Exposition Grounds - Springfield, Mass.

THURSDAY, OCTOBER 9, 1947

His Dam

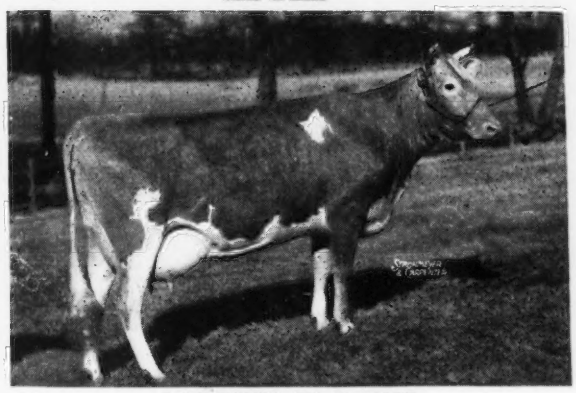

LARCHES BLANCHE
12491—640—G, 12706—707—D
Highest tested daughter of Charlescote Parson, A. R. (Langwater Peter, A. R.—Aiyukpa L. Blanche, 13973—701—E, 18648—892—AA). Blanche is out of Larches Jean, 13592—624—GG, an Alfalfa Farm Philosopher daughter, she dam of Larches Rosette, above.

A Choice Bull Calf...

LARCHES BARON

Born: JANUARY 31, 1947

BARON is sired by Larches Sir Robert that is by Argilla Caesar, A. R., and out of Larches Barbara, 12263—614—GG—a daughter of Alfalfa Farm Philosopher, A. R. Among the good daughters of Larches Sir Robert are Larches Rosette, now on test, that has made 13779—544—Sr4—365 in 261 days, and Bobby's Daisy of Maple Lane, sold for $850 in the Topsfield Sale, 1947.

BARON

Traces to Levity and Philosopher on both sides. He is an extremely well-bred bull calf and worthy to head a top herd.

T. B. ACCREDITED NO. 406076—BANG'S FREE NO. 30

LARCH FARM - Wenham, Massachusetts

JAMES R. REYNOLDS, Owner JOHN B. GLABACH, JR., Manager

MARYLAND GUERNSEY BREEDERS' SALE

MARYLAND STATE FAIR GROUNDS • TIMONIUM, MARYLAND

OCTOBER 20, 1947

50 Head • 5 Bulls, 25 Cows, 13 Bred Heifers, 7 Open Heifers

SMUGGLER FARMS REWARD'S LASS

15019—629—BB, 15878—659—AA

Senior and Grand Champion Michigan, Eastern States, Ohio 1939; N. Y., N. D. S. 1940. Classified Excellent

Sire: RANDOR SMUGGLER

Dam: SLOWARD OF SMUGGLER FARM

Her great granddaughter, MANOR GLEN SMUGGLER'S REWARD, dropped September 23, 1946 by McDonald Farms Designer out of Oakwood Smuggler, 9897—526—Jr4—305C (pending); consigned by DOUGLAS R. SMALL, MANOR GLEN FARM, MONKTON, MD.

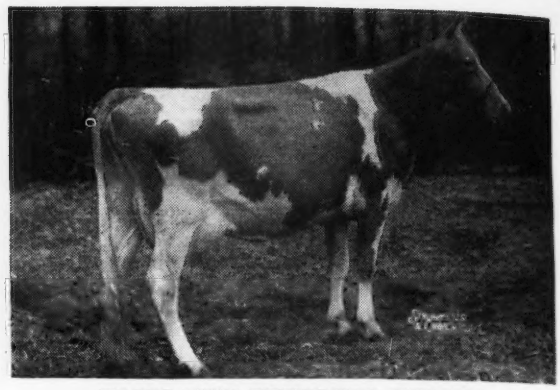

FAIRLAWN PEERLESS DREAM

11461—588—GG, 15306—780—C

Sire: GREEN MEADOW PEERLESS

Dam: QUAIL ROOST MAXIM'S PUFF

9714—522—GG, 11793—631—BB

Represented in the sale by a granddaughter, WILLORA MAXIM MIMIC, dropped January 28, 1946, bred April 18, 1947 to Langwater Viking, by Fairlawn Maxim's Gordon out of Laurel Locks Lares, 6925—329 in 159 days, 2x 10yrs.; consigned by W. S. NELSON, JR., WILLORA FARM, ONANCOCK, VA.

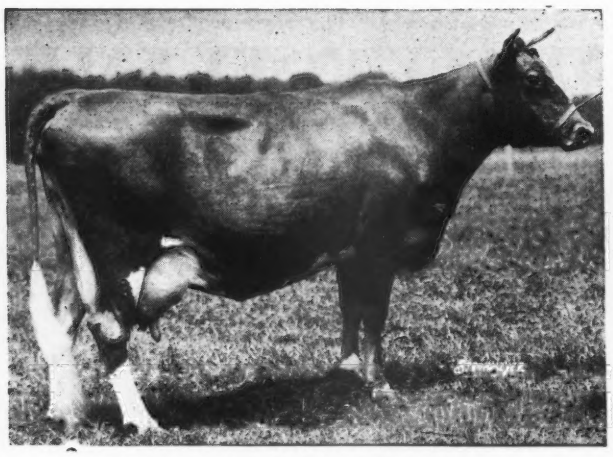

FRANCHESTER DELIGHT

16714—841—A

Sire: FRANCHESTER ROYAL SEQUEL

Dam: BELLVIEW BETTIE BIANCA

16403—827—A

Represented in the sale by three granddaughters, WOODSIDE HALL LADY JANET, dropped January 4, 1944, bred May 1, 1947 to Langwater Idol, by Blakeford Mikado out of Woodside Hall Knollton Cheer, 472—BBB; WOODSIDE HALL LADY KLEORA, dropped March 14, 1945 by Blakeford Mikado out of Woodside Hall Kind Hermosia, 375—GGG; and WOODSIDE HALL LADY KARMA, dropped July 25, 1945, bred March 20, 1947 to Langwater Idol, by Blakeford Mikado out of Woodside Hall Isobel, 364—FfF; consigned by FRED C. DOWNEY, WOODSIDE HALL FARM, WILLIAMSPORT, MD.

BLAKEFORD TRANQUIL

13659—693—GG, 12562—618—EE
15706—748—CC

Sire: BLAKEFORD LORD JIM, A. R.

Dam: BROADLAND CONTENT

11823—612—EE

Her full brother, Blakeford Steadfast King is represented in the sale by two daughters, CEDAR GROVE'S AMY, 5388—223—Jr2 305 (2x) (pending) 1st 2-years Harford Field Day 1947, dropped November 29, 1944 bred March 5, 1947 to Blakeford Wendall, out of Cedar Grove's Actress and her full sister, CEDAR GROVE'S AGNES, dropped October 30, 1945, bred March 15, 1947 to Blakeford Wendall, consigned by W. S. NIBLETT & SON, CEDAR GROVE FARM, BEL AIR, MD.

FOR CATALOGUES WRITE

LOUIS McL. MERRYMAN & SONS - SPARKS, MARYLAND

Sportsman's HALL

DR. G. L. TIMANUS ★ ★ ★ QUEENSTOWN, MARYLAND

WHY WOULDN'T WE LIKE HIM?

above other things he has **an EXCELLENT Dam**

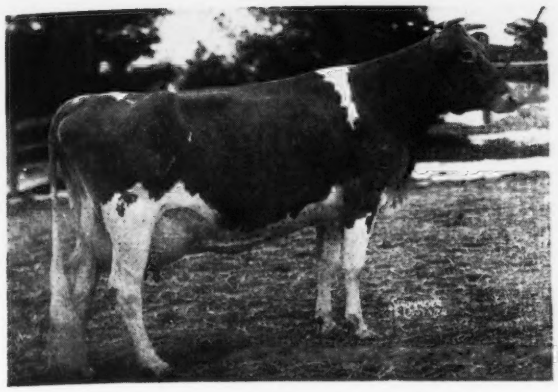

FAIRLAWN F. P. JOFFRE

Dropped: November 28, 1945

Sire: **Phillips Fairlawn Peerless, A. R.,** sired by Green Meadow Peerless, 19 P. R. sons, 54 A. R. daughters, 1 over 900, 3 over 800, 14 over 700, 27 over 600, 43 over 500 lbs. fat. His Dam: Phillips Merry Anne, 16198—778—A.

Dam: **Fairlawn H. Forget-Me-Not**
12616—613—EE
CLASSIFIED EXCELLENT
A daughter of Green Meadow Hornet, A. R.

JOFFRE was 2nd at the Maryland State Fair, 1946, in a strong bull calf class. He was also Junior Champion the same year at the Harrington, Delaware, Fair and Grand Champion at the Eastern Shore Bull Show, among 60 bulls.

JOFFRE Bull Calves Out Of Good A. R. Dams Available.

Write for price and pedigree—or BETTER still visit us.
Federal Accredited No. 317701 . . . Bang's Free No. 658
We are near Queenstown, on Bennett's Point Road, not far from Blakeford Farms. John Green, Manager

---

Consigned . . .

Klondike Sale, Elkin, N. C. - Monday, October 13, 1947

A Choice Young A. R. Cow

IN THE SALE

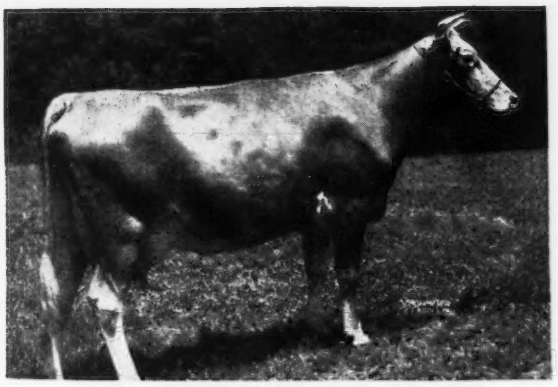

LADY SLIPPER TRACES TO THE DIMPLE FAMILY

She is line-bred on the top side to Dimple of Mobjack, A. R. (8 A. R. daughters average 13419—653).

Line-bred to Foremost's Gay Lad and the great Dimple Family.

KLONDIKE LADY SLIPPER
Born: March 23, 1944
Fresh: July 3, 1947
8262—422—Jr2—365C
Record was made under ordinary farm conditions. Now on retest, starting her second record July 10, 1947.

Sire: Mobjack Laddie, A. R.
A son of Klondike Glamour, A. R. out of Mobjack Rose Dimple, A. R., 16735—801—CC. (1 A. R. son—2 A. R. daughters).

Dam: Klondike Muriel
10016—539—FF
A daughter of Klondike Gay Gladys, 9715—520—BB, 10020—519—AA (2 A. R. daughters).

TWENTY FOUR KARAT FARMS

Salisbury, North Carolina

W. H. Leonard, Jr., Owner W. M. Ritchie, Manager

GEO. SALLEY'S 8th ANNUAL SOUTHERN GUERNSEY SALE

At the Fair Grounds, Columbia, South Carolina

Saturday, October 11, 1947, 12:30 p. m.

SALE HEADQUARTERS — JEFFERSON HOTEL, COLUMBIA, S. C.

During the last 8 years the

SOUTHERN

has become the Fall market place for the top Guernseys from the best herds of the Southeast. Each year the Southern has grown in the minds of breeders as the sale at which to buy the best in all popular bloodlines. A complete choice selection is offered in A. R. cows (most of them fresh), bred heifers and open heifers, all by top bulls, most of them out of A. R. cows.

This year the offering is very choice:

53 HIGH QUALITY REGISTERED GUERNSEY FEMALES
15 A. R. cows with good records, dams of 11 A. R., or now on test
28 Fresh young cows of the best breeding, dams mostly A. R. cows
2 cows in heavy milk and now in calf
13 bred heifers, mostly due soon after sale, dams of 9 A. R. cows
9 top open heifers, dams of all outstanding cows, 7 A. R., 1 on test

This is a choice selection.

ALL FROM FULLY NEGATIVE HERDS, OF COURSE.

SEE CONSIGNORS ADVERTISEMENTS THIS JOURNAL,
ALSO
SOUTHERN ADVERTISEMENTS PREVIOUS JOURNALS

After the Southern, 4 hours by car to Klondike for showing on Sunday, October 12, and sale on Monday, October 13, 1947

FOR CATALOGUES ADDRESS:

Geo. B. Salley, Sales Manager

SALLEY SALES SERVICE

Phones: Office 133
Night 330

Orangeburg, S. C.

Bonnibell Farm

Congratulations

Josephine County Bull Association, Grants Pass, Oregon

L. W. Power, Route 1, Burlington, Washington

H. R. Allumbaugh, Eugene, Oregon

Hamilton Guernsey Breeders' Club, Hamilton, Montana

O. C. Spencer, Cle Elum, Washington

Robert S. Davis, Kuna, Idaho

Dr. O. S. Daines, Ogden, Utah

William Roth, Portland, Oregon

Dr. R. R. Staub, Portland, Oregon

Walter Zeigler, Palo Alto, California

These men are breeders who recently acquired herd sires from our Coronation-Bred herd at Bonnibell

You, too, may be fortunate if you act *NOW*.

▼

Write at once for full particulars.

THE LARGEST HERD OF CORONATION-BRED GUERNSEYS ON THE PACIFIC COAST

Visitors and Inquiries Always Welcome

ROUTE 1, Box 128, VANCOUVER, WASHINGTON

B. ROYCE, Owner

W. J. EBERT, Manager

FEDERAL ACCREDITED HERD NO. 169991
PENNSYLVANIA BANGS FREE CERTIFIED HERD NO. 267

PURE BRED *Guernseys*

Antietam Farm

WAYNESBORO, PENNA.

MANAGERS PHONE 921 R 2
OWNERS PHONE 941

Antietam Vagabond
Goes to Gwynllan

HIS SIRE

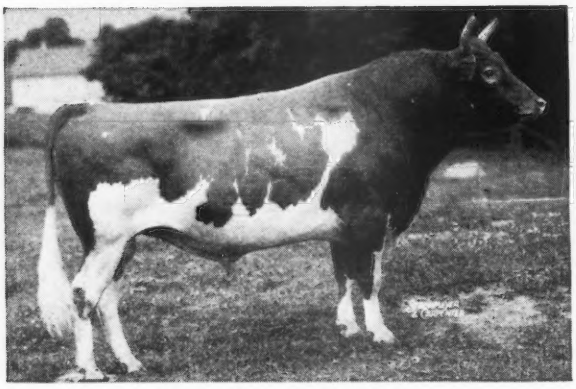

LANGWATER VAGABOND

HIS DAM

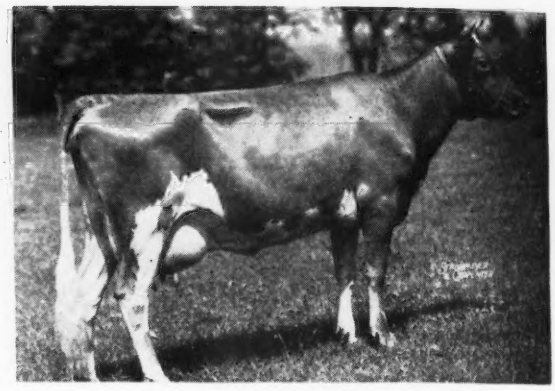

VALLEVUE COUNTRY COLLEEN

In Antietam Vagabond, we believe that GWYNLLAN has one of the outstanding bulls of the breed. He not only has beautiful type but his daughters apparently are very high producers. Antietam Lucy, here at Antietam, looks as though she would produce over 16000 of milk and 700 of fat as a Junior-2-year-old. At Liseter, Antietam Jonquil, has milked up to 55 lbs. a day and Antietam Dahlia almost 50. Another daughter of this bull, here, Antietam Stella, has milked well over 50 and these are all Junior-2-year-olds. Jonquil is one of the nicest 2-year-olds that we have seen in a long time and the others are extremely good individuals.

Our best wishes to Mr. Thayer, Mr. Weigel and to Antietam Vagabond. We miss him a lot but our loss, we feel, is the gain of his new owner.

CHESTER A. LYON, Owner — JAMES W. DAVIS, Manager

GWYNLLAN FARM

GWYNEDD VALLEY ★ PENNSYLVANIA

A. D. THAYER, Owner
F. H. WEIGLE, Manager

FEDERAL ACCREDITED
No. 325948

PENNA. BANG'S FREE
No. 930

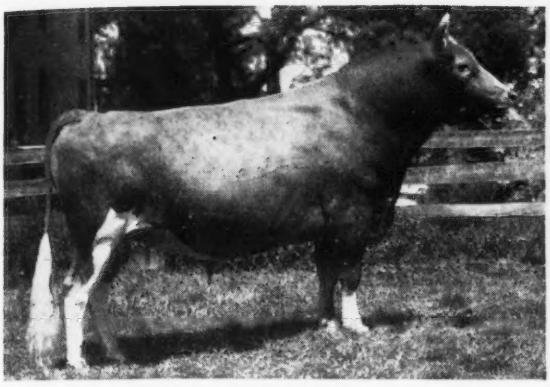

Doing Well In His New Home

← ANTIETAM VAGABOND

We are pleased to announce the purchase of this outstanding Sire from Antietam Farm and believe we have the right to expect great things from him. He has already been and will be bred to some of our best Matrons. A glance at his pedigree tells a story in itself.

LANGWATER VAGABOND, A. R.
Sold 1943 for $16,500
11 A. R. Sons, 43 A. R. Daughters
Antietam Skylla
12471—623—GG—1093
16231—841—C—1095
Antietam Poundstock
14375—729—EE—1095
15104—783—AA—1095
Antietam Frances
14360—732—G—1095

VALLEVUE COUNTRY COLLEEN
14433—689—GG—1095
3 A. R. sons

LANGWATER COUNTRYMAN, A. R.
20 A. R. Sons, 43 A. R. Daughters
Langwater Venus
*19999—1011—365—Sr3—1091
Langwater Coral
14239—644—D—1092
18019—853—A—1095

LANGWATER VALENCIA
13623—763—E
17508—952—A—1095
3 A. R. Sons, 1 A. R. Daughter
Langwater Valencia 2d
11009—619—D—1095

LANGWATER COUNTRYMAN, A. R.
43 A. R. Daughters
Langwater Christmas Cheer
13915—624—FF—1095
18130—803—365—Sr4—1095
Langwater Lorna
11360—614—FF—1095
15001—773—AA—1095

LANGWATER COLLEEN
12888—721—D
Sold 1934 for $500
4 A. R. Daughters
Langwater Colleen 2d
11925—565—GG
13857—631—A—1025
Langwater Collette
11446—570—G

LANGWATER MERRYMAKER, A. R.
28 A. R. Sons, 34 A. R. Daughters
Langwater Opaline
10491—552—FF—1083
17427—763—365—8yrs—1095

LANGWATER COUNTRY FLOWER
10536—580—F, 15106—790—A
4 A. R. Sons, 3 A. R. Daughters
Langwater Country Blossom
11936—607—G, 15080—729—AA

LANGWATER PHARAOH, A. R.
49 A. R. Sons, 50 A. R. Daughters
Langwater Joyous
11759—607—F
16252—840—BB—1095

VALENTINE OF LANGWATER
13951—624—G
16950—787—A
2 A. R. Sons, 3 A. R. Daughters
Valentine of Langwater 2d
13852—619—G

LANGWATER MERRYMAKER, A. R.
34 A. R. Daughters
Langwater Merry Queen
10427—502—DD
15489—705—AA—1095

LANGWATER COUNTRY FLOWER
4 A. R. Sons, 3 A. R. Daughters
Langwater Columbine
12071—626—CC—1095
13269—662—AA—1095

LANGWATER SHEIK, A. R.
9 A. R. Sons, 11 A. R. Daughters
Langwater Pride of Calais
12594—645—F, 13236—750—A

MIXTER GOLDEN PAT
Sold 1925 for $2,000
1 A. R. Daughter
Langwater Colleen
12888—721—D

WITCHWOOD GUERNSEYS

Consign . . .

The Invitational Sale, Trenton, New Jersey
Friday, October 10, 1947

IN THE SALE

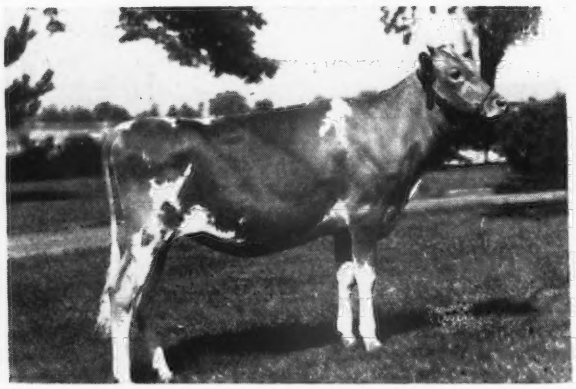

WITCHWOOD WIZARD'S FRANCES
Born: AUGUST 20, 1946
Sire: LANGWATER WIZARD
2 daughters on A. R. test
Witchwood Wizard's Delone, 8989—455—Sr2
Witchwood Folly, 3172—128—Jr2
Wizard is by Langwater Patrician, A. R., out of Langwater Blanche 2d, A. R.

HER DAM

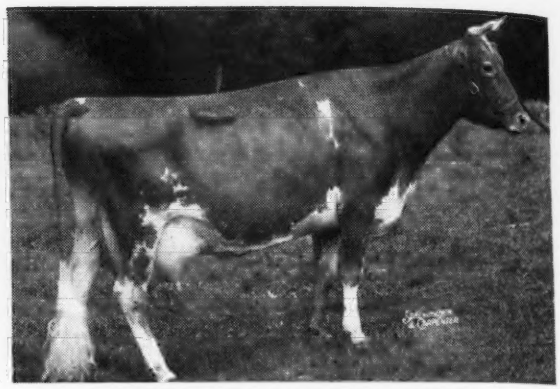

KILMAC MONARCH'S JESSA
15608—803—CHI
A daughter of Glenburnie Monarch, A. R. (double grandson of Imp. Dunwalk Lad, A. R.) Monarch is by Glenburnie Independent, A. R., and out of Glenburnie Golden—5 records average 11444—644. (1 A. R. son, 5 A. R. daughters).

FRANCES THROUGH HER SIRE TRACES TO THE COUNTRY FLOWER FAMILY AND THROUGH HER DAM TO THE GLENBURNIE GOLDEN FAMILY, GREAT BROOD COWS TOP AND BOTTOM.

This heifer was selected for the sale by Tony Jardine who had a free choice of all our bred and open heifers. He thought she was a good prospect, and she is now developing very nicely. She will be sold open.

At the farm we now have two young bulls to offer—one soon ready for service out of a 789 lb. dam, the other a month old out of a dam with 18103—755.

The following cows are among those due to freshen during September, and any of the calves that are bulls will be for sale.

HARMONY HOLLOW FLEUR, 578—E, 900—A, by Coventry Villa's Sequel, and bred to Langwater Helios.

LEA LADY MARGUERITA, 568—GG, by Langwater County Squire, and bred to Langwater Helios.

GREAT HOPES POLLY, 490—G, 750—A, by Bright Lad's Regulus, and bred to Langwater Helios.

RAEMELTON ROYAL GEMINA, 431—GG, 774—A, by Caumsett Shane, and bred to Langwater Helios.

BEECHWOOD REQUEST, 567—CC, by Langwater Rameses, and bred to Witchwood Vagrant, a son of Langwater Midnight out of a daughter of Langwater Vagabond.

Write for extended pedigree, description and price.

PHILIP J. BAUR, Owner

PENNSYLVANIA BANG'S NEGATIVE NO. 127 . . . FEDERAL ACCREDITED NO. 139370

Please address correspondence to:
E. S. WARREN, Herd Manager

Spring House, Pennsylvania

SUNNYHILL FARMS INC.

. . . The Bomber

Traces to BEAUTY - COUNTRY FLOWER

Coldspring's Romulus Bomber

Dropped: DECEMBER 18, 1942

EXCELLENT 93.7—Age 12 Years

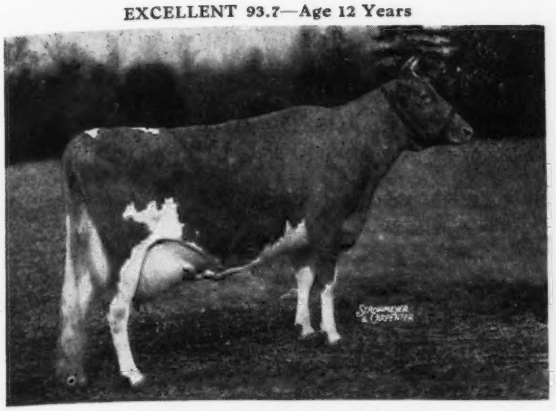

VALLEVUE BUTTERFAT BEAUTY
16578—831—A 18914—937—AA
Beauty is a maternal sister to Royal's Valor's Beauty. 15271—669—AA; she dam of BOMBER. Both are out of the show cow—Valor's Beauty.

Paternal Grandam

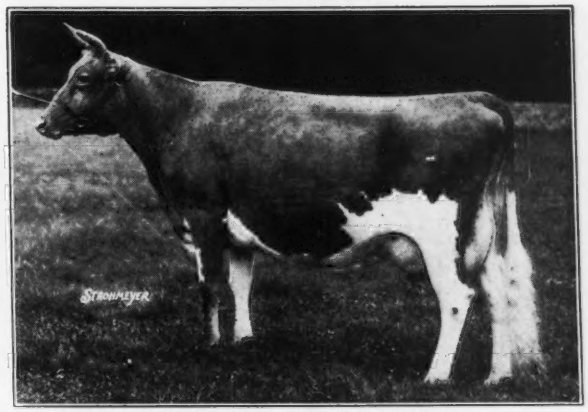

LANGWATER COUNTRY FLOWER
15106—790—A
3 A. R. daughters—4 A. R. sons. 10 granddaughters average 804; 30 granddaughters average 717; 4 granddaughters and 4 grandsons sold for $101,000. This inheritance is in demand.

See our advertisement page 753, September 1, 1947 Guernsey Breeders' Journal for more details on the **BOMBER**

HIS SONS WILL BE FOR SALE

MARK MOSER, Manager
R. H. ROSE, Herdsman

• Sunnyhill Farms, Inc., Imperial, Pa.

Consigned . . . **VIRGINIA STATE SALE**

Atlantic Rural Exposition Grounds, Richmond, Virginia

WEDNESDAY, OCTOBER 15, 1947

An A. R. Cow . . . CLEAR SPRINGS' E. P. KATE

Born: JULY 10, 1944

8974—523—Jr2—365C (pending)

Traces to the proved Fern family top and bottom.

Sire: CLEAR SPRINGS' EFFIE'S PRINCE
A son of Quail Roost Maxim Prince, A. R., and out of Appin's Effie, 15346—741—AA

Dam: APPIN'S KLIPSIE, 10279—570—C
A daughter of Fern's Raider of Appin, A. R., and out of Appin's Gold Dust, 11829—558—A.

On May 15, 1947 Fitz said of the Fern family, "We believe this sharp withered, deep bodied, milky cow family is a good one to tie to, certainly it is one of our best. We have 10 good females of this family and hope to have many more."

E. P. KATE TRACES TO THE FERN FAMILY

She is due to Langwater Corsican, A. R., on October 1, 1947. Corsican has 9 A. R. daughters, others on test. He is by Langwater Moonlight, A. R., and out of Langwater Coral, 18019—853—A.

FEDERAL T. B. ACCREDITED NO. 546603 . . . N. C. BANG'S FREE NO. 409

M. D. McNAUGHTON, Owner
C. D. BRIGHT, Manager

☆

McNaughton Farms
Hendersonville, North Carolina

WINDALE FARMS

GALENA, OHIO

•

A Few Notes from Around the Barn

4 Daughters of **Foremost Philosopher,** A. R. doing well:

	Milk	Fat	Age	Days
Tul-lea's Joy	12516	566	E	
Tul-lea's Betty	10179	509	EE	
Tul-lea's Bea	5248	241	6yrs—305 (3x)	103
Tul-lea's Rita	4782	226	Sr3—305 (3x)	107

Future Plans — call for keeping a son of Tul-lea's Bea, born March 15, 1947, by McDonald Farms Guiding Star (Foremost Prediction-Coronation Minuet).

1 daughter and 3 granddaughters of

Riegeldale Majesty's Butterball
10803—591—FF
13478—744—6yrs—365C

3 daughters of McDonald Farms Hightime (Foremost Prediction-Walnut Ella's Pansy, Classified Excellent). The first 2 of these are on test and doing exceptionally well. They are outstanding for type and should develop into top cows like the rest of the Hightimes.

What the Cows are Doing at Windale:

	Milk	Fat	Age	Days
East Tully Belle	1658	83	Jr2—305 (3x)	46
Tul-lea's Bea	5248	241	6yrs—305 (3x)	103
Tul-lea's Rita	4782	226	Sr3—305 (3x)	107
Walnut's Pearl's Bell	3524	175	8yrs—305 (3x)	76
Windale Leader's Patsy	1818	79	Sr2—305 (3x)	49

From time to time — bull calves by McDonald Farms Jubilee out of such good A. R. cows as these.

Write for our sales list today—

Visitors Always Welcome

Bang's Free . . . Federal Accredited

Wm. L. KLINE, OWNER — IRVING H. SEARLE, Manager

WAUKESHA COUNTY

GUERNSEY BREEDERS' ASSOCIATION • Founded 1906

Testing and Selecting for your satisfaction . . .

Our Waukesha County Association membership is made up of dairymen who make their living by producing, in most cases, GOLDEN GUERNSEY milk plus the sale of heifers, bull calves, and young cows. YOU DO THE SELECTING because we present you with the facts before you buy. Our Association supports two testers, busy all the time getting the facts, and a secretary with years of experience in selecting cattle. As proof that fellow Guernseymen like our service we have a background of over 40 years of continued and ever increasing success.

Address all communications to:
E. C. Phillips, Secretary and Field-man, Waukesha, Wisconsin.

GUERNSEY GROVE GLAD LAD

Born: JULY 18, 1945
Sire: **Kitchener Gay Lad**
A grandson of Dolly's Foremost of High Rock, A. R.

His Dam

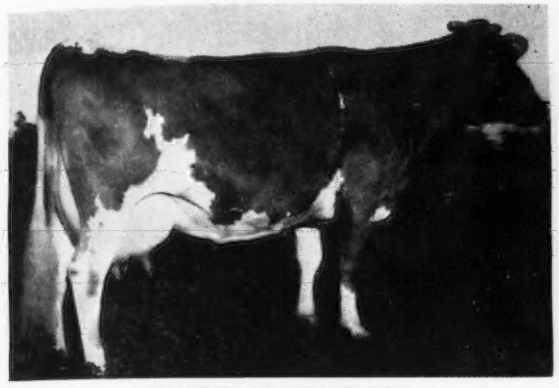

GUERNSEY GROVE GLADYS
14430—677—A, 9372—456—GG, 11599—602—AA
A maternal sister to Guernsey Grove Star, 9887—510—E, and Guernsey Grove Starlet, 8968—504—E.

RESERVE ONE NOW
GLAD LAD Sons from Good A. R. Dams

TILLYBARDIN FARMS
CHARLES J. MITCHELL & SON, Owners WAUKESHA, WISCONSIN

Fox's Guernsey Dairy

The Home of—CURTISS CANDY BENNY

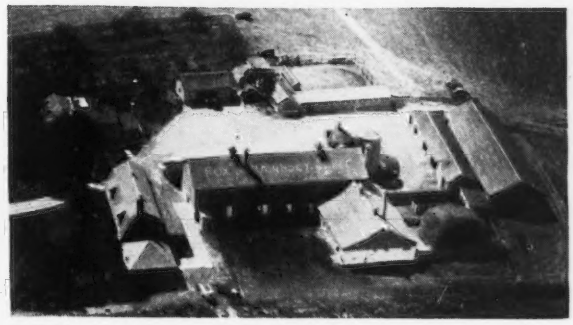

Many of the cows in these barns are daughters of Boulder Brigde Athlete and Fox's Alert of Waukesha, 3 nearest dams average 13534—722.

Benny is a Double Bred Dunwalke Dictator, A. R.
Sire: **Prince Ben of Sleepy Hollow**
A son of Dicta May's Prince, that is by Dictator.
Dam: **Betsy of Sleepy Hollow Farm**, 14375—865—BB
A daughter of Dicta May's Prince.

Several very promising Benny sons from daughters of Boulder Bridge Athlete and Fox's Alert of Waukesha.

Visitors Always Welcome

FOX'S GUERNSEY DAIRY
F. E. FOX & SON
WAUKESHA WISCONSIN

The Chieftains Are Coming Through

FINCHLEY MANOR CHIEFTAIN

Sire: **Finchley Manor Wistar**
His 3 nearest dams average 14682—741, a grandson of Langwater King of the Meads, A. R., and out of Green Meadow Wistaria, 15963—807—A.
Dam: **Big Springs Dawn**
10395—600—C
A daughter of Langwater Country Gentleman, A. R.

His Paternal Grandam

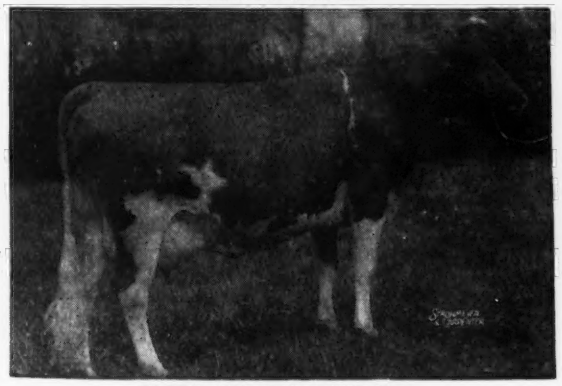

GREEN MEADOW WISTARIA
15963—807—A
3 A. R. sons, 6 A. R. daughters
We are intensifying our Green Meads blood with Green Meads Napoleon and Green Meads Levity Bomber in addition to Chieftain

SELECT A CHIEFTAIN SON FOR YOUR NEXT SIRE
or occasionally a few good females for sale.

OWENDALE FARM
DAVE OWEN, Owner MUKWONAGO, WISCONSIN

CURTISS CANDY LEVITY DRUMMER

Comes from a great female line

His Dam

CALCULATOR'S MARIGOLD
11374—606—FF, 15183—717—BB
Marigold's udder is the model for the Montgomery Ward model cow. A full sister to Calculator's Hyacinth, 16076—879—BB. Sire: Green Meads Levity King ($15,000). Over $100,000 worth of his progeny sold at Curtiss Candy Company Farms.
DRUMMER—Junior and Grand Champion at the Waukesha County Dairy Show, March, 1947.
FOR SALE—Drummer sons out of good A. R. cows, and registered heifers bred to Drummer, due right along now.

CHESTERLUCK GUERNSEY FARM
CHARLES MAULE, Owner DOUSMAN, WISCONSIN

THE GUERNSEY CAPITAL OF AMERICA

KING - PREDICTION - Double Cross to QUEEN

She Will be at Klondike

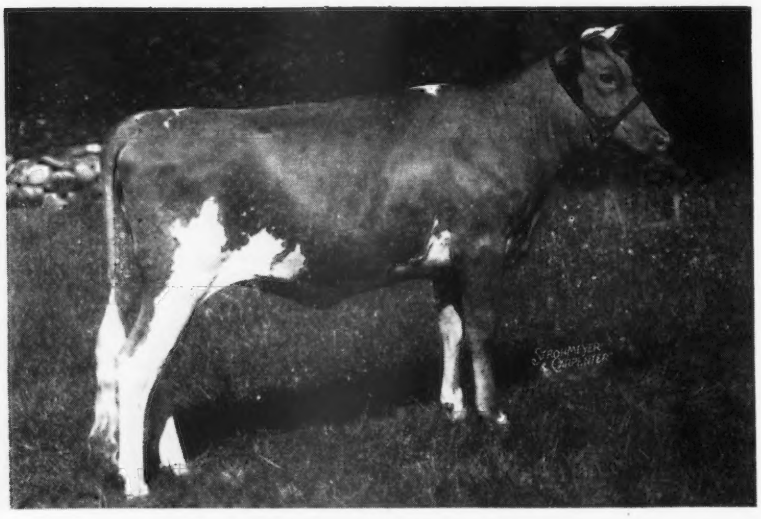

5th KLONDIKE SALE

ELKIN, N. C.

Monday, October 13

IN THE SALE

Kitchener Fearless Cameo

Dropped: DECEMBER 28, 1945

Her Sire

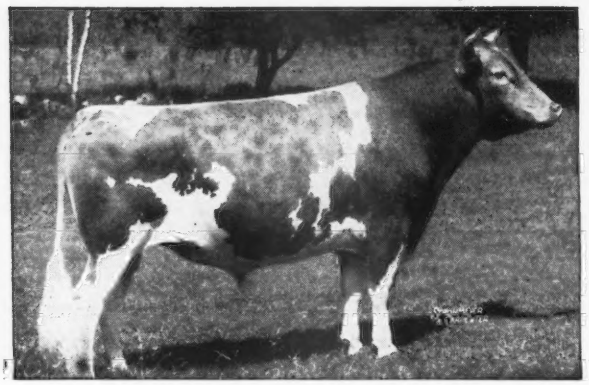

McDONALD FARMS FEARLESS
4 A. R. daughters—others on test soon to be A. R.
Sire: MYHAVEN KING, A. R.
Sire of 5 Excellent daughters
Dam: AIYUKPA L. QUEEN
11177—653—G
A granddaughter of Shuttlewick Levity, A. R.

Her Dam

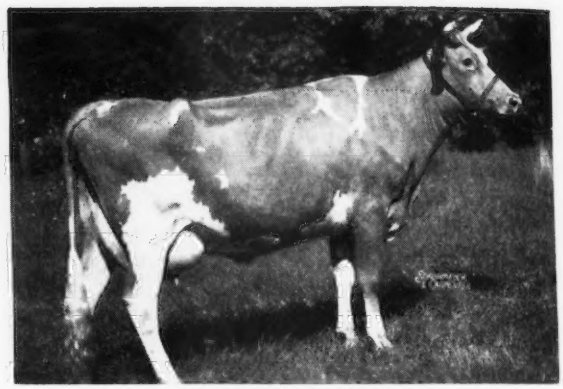

KITCHENER CONNIE
9487—558—GG

2nd dam: WINNETUXET CONNIE 2D
9193—553—AA

Maternal Great Grandam of Consignment

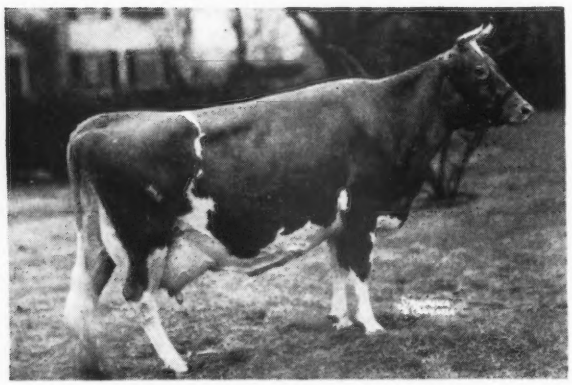

WINNETUXET CONNIE
12750—745—AA

Cameo is sired by McDonald Farms Fearless out of a daughter of McDonald Farms Distinction. Distinction is by Foremost Prediction, A. R. (sire of 8 Excellent daughters) and out of Aiyukpa L. Queen, A. R.—a granddaughter of Shuttlewick Levity. Cameo combines the blood of Myhaven King, A. R. —Foremost Prediction, A. R.—and she carries 2 crosses to Aiyukpa L. Queen.

SHE IS ONE OF THE TOP DAUGHTERS OF FEARLESS (sire of 1st prize Junior Get, Topsfield, 1946).

T. B. ACCREDITED 243954
BANG'S FREE 86
R. B. HAYDEN, Owner

• **Kitchener Farm** •

BILLERICA, MASSACHUSETTS
A. C. BARNARD, Manager

Chas. A. Damon, Bow
Ray Dealy, Bow
Geo. M. Dynes, Mt. Vernon
Herbert V. Ekstran, Bow
O. W. Gear, Burlington
M. G. Harnden, Sedro Woolley
Merle Miller, Burlington
V. L. Miller, Burlington
L. W. Power, Burlington
Carl C. Schroeder, Bow
Cecil White, Mt. Vernon
Western Glow Farms, Inc., Bow

Skagit County

WASHINGTON
We Breed Good Ones—We Sell Good Ones
World Records and Good Udders

A Herd to be Heard From!

BROCKWELL FARM GUERNSEYS

Our herd average in 1946 was 9169 lbs. milk and 456.4 lbs. fat for 39 cows in D. H. I. A. and HIR. Our classification on 13 females was 83.65.

Imperial . . .

Our mature herd consists largely of young cows sired by
WESTERN GLOW IMPERIAL
Daughters now on test
Sire: McDonald Farms Developer, A.R.
Dam: Western Glow Butterfat Clarissa
10923—568—GGG—610
12661—644—EEE—608
15055—720—B—730

Landon . . .

We also have 10 daughters of
WESTERN GLOW LANDON
Sire: McDonald Farms Western Star
Dam: Western Glow Butterfat Lou
12431—624—GG—730

Bravery . . .

Many cows due, or soon to be bred to
WESTERN GLOW BRAVERY on lease
Sire: McDonald Farms Developer, A.R.
Dam: Chuckanut Bonny Jean
12646—590—CCC*
13644—663—AAA
Greatest living lifetime producer of any breed in Washington. Has in 11 lactations over 150,000 lbs. milk, 7,000 lbs. fat and still going strong.

Lou's Royal . . .

Daughters of **Imperial, Landon** and **Bravery** will be bred to
WESTERN GLOW LOU'S ROYAL
Sire: Western Glow May's Royal—proved in the Cedarcroft herd, now back at Western Glow Farms.
Dam: Western Glow Butterfat Lou
12431—624—GG—730

BROCKWELL FARM - Route 1 - Bow, Washington

In the Heart of Skagit Valley

HERBERT V. EKSTRAN, Owner

We consign 10th OKLAHOMA STATE SALE

OKLAHOMA CITY, OKLAHOMA
OCTOBER 23, 1947

Meadow Lodge Queen Viola 11263—544—D Born March 11, 1941

an A. R. daughter of Langwater King of the Meads

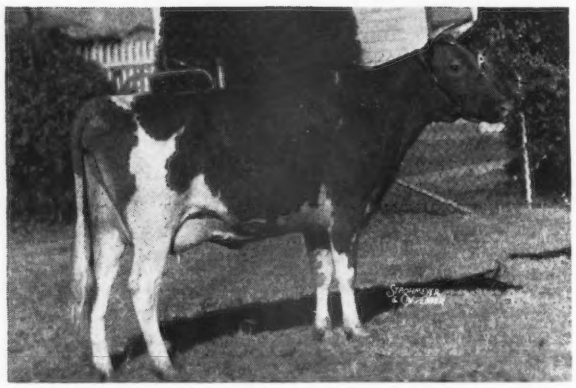

Sire:
Langwater King of the Meads
24 A. R. sons, 93 A. R. daughters
Dam:
Viola of White Farms
10636—599—G
4 A. R. daughters, 1 A. R. son
Sire: Langwater Africander
41 A. R. sons, 77 A. R. daughters
Dam: Vonduboc Carpatha
11345—570—F
3 A. R. daughters, 2 A. R. sons

Viola was fresh July 4, 1947 and will be bred to Meadow Lodge Rex's Kingmaker.

Meadow Lodge Luminator Born: March 21, 1947

His Sire

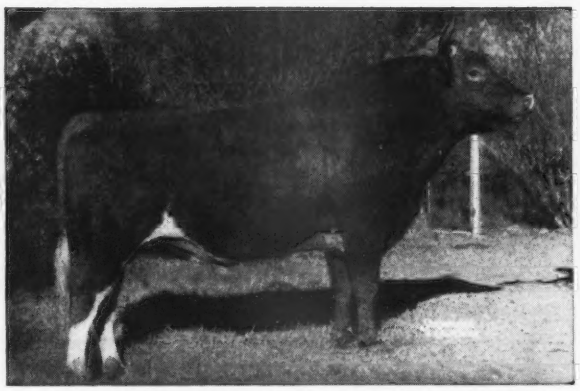

MEADOW LODGE REX'S KINGMAKER
Sire: Bournedale Rex
17 A. R. sons, 91 A. R. daughters
Dam: Argilla Flute
13035—732—G

His Dam

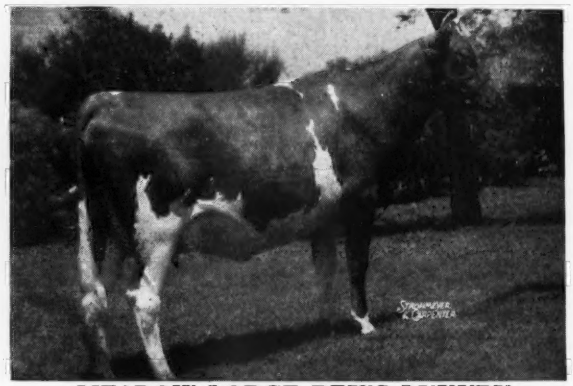

MEADOW LODGE REX'S LUXURY
12288—571—G
12541—622—D
Sire: Bournedale Rex
Dam: Beechford's Honoria Lady 2d
18102—817—A, 19834—880—AA

Two Open Heifers—MEADOW LODGE CLIMAX'S DEAN (Born: June 4, 1946) by Meadow Lodge Rex's Climax (Bournedale Rex—Green Meads Queen Snowfli), and out of Birchfield Deanna, 15330—643—C.

MEADOW LODGE KETTY (Born: May 22, 1946) by Meadow Lodge Rex's Kingmaker and out of a Climax daughter on test, 3767—158—Sr3—99 days, line-bred to Langwater King of the Meads.

Club Heifer—MEADOW LODGE CLIMAX'S NORMA (Born: April 25, 1947) by Meadow Lodge Rex's Climax and out of Meadow Lodge Norma, on test 5279—186—5yrs—305—121 days (3x), a granddaughter of Bournedale Rex.

MEADOW LODGE FARMS

ACCREDITED—NEGATIVE

456 First National Building — OKLAHOMA CITY, OKLAHOMA

KENT B. HAYES, Owner BLAINE W. CROWL, Manager ROBERT BASSE, Herdsman

White Lick Farm

E. K. WETZEL ★ ★ ★ MOORESVILLE, INDIANA

MAILING ADDRESS: E. K. WETZEL, 4109 E. THIRTY-EIGHTH ST., INDIANAPOLIS 1, IND.

Looking to the Future -- we have selected . . .

CHEDCO WHITE LICK

Born: JUNE 14, 1946

A COMBINATION OF LANGWATER AND CORONATION BREEDING

Sire: CHEDCO ADVANCE. He by Chedco Coronation King out of Chedco Moonlight, 14333—738—AA.

This bull really was made to order for our herd

His sire, CHEDCO ADVANCE, is a full brother to Chedco Colonel. Advance is the sire of our Chedco Jupiter bull. Colonel is the sire of our Flying Horse Amy's Private bull.

WHITE LICK WILL BE BRED TO THE JUPITER AND PRIVATE DAUGHTERS, THUS GIVING US A GREATER CONCENTRATION OF THESE PROVED BLOOD LINES.

His Dam, CHEDCO BLOSSOM, is by Chedco King of the Meads and out of Chedco Honeysuckle, 10963—616—GG, 15041—800—A (1 A. R. son — 3 A. R. daughters).

HE TRACES TO THE GREAT IMP. WESTERIA'S RUTH FAMILY.

Ruth has records of 14740—757—D, 17348—882—AA. She is dam of 1 A. R. son, 4 A. R. daughters, 1 over 800, 2 over 758, 1 over 598.

Plan a visit to our farm and see the Jupiter—Private Get

MR. AND MRS. ERWIN K. WETZEL, Owners -:- **MOORESVILLE, INDIANA**

We consign . . . Wisconsin State Sale, Waukesha, Wisconsin

OCTOBER 25 — A bull and a heifer—both line-bred to **ARGILLA FLUTE**

13035—752—G
4 A. R. daughters, 2 A. R. sons

ALFALFA FARM FLUTE
4 consecutive Class Leader records when made.
16206—962—Jr3—365C (Class Leader second place)
12499—756—Jr4—305C (Class Leader third place)

ALFALFA FARM PRIMROSE
17564—1083—Sr4—365C (World Record)

MEADOW LODGE QUEEN FLUTE
11925—633—F

● MEADOW LODGE BANDMASTER
(Born: OCTOBER 11, 1946—)
Sire: MEADOW LODGE KING'S TRUMPETER
Sire: Langwater King of the Meads
Dam: **Argilla Flute**
Dam: MEADOW LODGE QUEEN R. FLUTE
10859—554—Jr3—305C
Sire: Langwater King of the Meads
Dam: Meadow Lodge Rex's Flute
11921—618—4A
Sire: Bournedale Rex
Dam: **Argilla Flute**

● MEADOW LODGE TARON
(Born: July 9, 1947)
By Meadow Lodge King's Trumpeter, and out of Meadow Lodge Karon, 9681—494—Sr2—305C (pending), a daughter of Meadow Lodge Rex's Kingmaker, full brother to Meadow Lodge Rex's Flute (Bournedale Rex—**Argilla Flute**)

MEADOW LODGE FARMS

ACCREDITED — NEGATIVE

456 First National Building — OKLAHOMA CITY, OKLAHOMA

KENT B. HAYES, Owner BLAINE W. CROWL, Manager ROBERT BASSE, Herdsman

To further strengthen the Coronation—Green Meadow Inheritance

We Selected . . . Spar Hill Napoleon

Dropped: DECEMBER 15, 1943

HIS SIRE

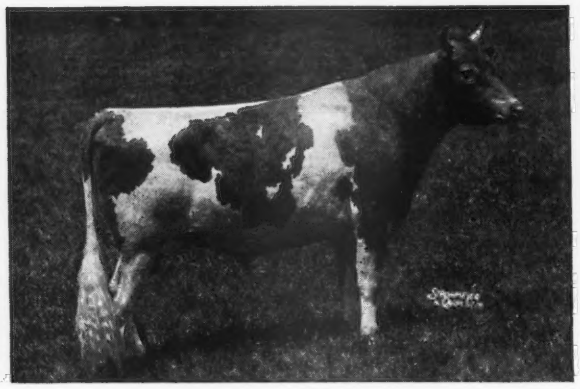

SPAR HILL DUKE OF WINDSOR
16 A. R. daughters—18 records average 10586—550—all immature.
Sire: CORONATION COUNT, A. R.
Dam: EAST MOUNT HAZEL
13421—648—EE
4 A. R. daughters, 2 A. R. sons

A PATERNAL SISTER TO HIS SIRE

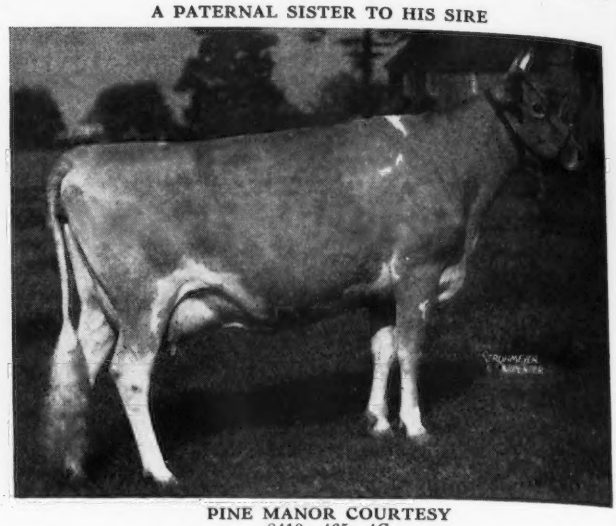

PINE MANOR COURTESY
8410—465—4G
Sold in the 1947 Gardenville Dispersal for $20,000.
Sire: CORONATION COUNT
(Sire of Spar Hill Duke of Windsor)
Dam: PINE MANOR CROWN JEWEL
14550—833—DD
Sold for $14,000 at 10 years of age.

BULL CALVES FOR SALE—If you need a bull calf here is your chance. Some Napoleon sons out of King of White Plains daughters (see our September 1, adv. page 757). These bull calves trace to Green Meadow Coronation King and Green Meadow Coronation Prince.

WHITE PLAIN FARMS •

LEWIS SHOEMAKER & SONS, Owners
KIRKWOOD, PENNSYLVANIA

His Daughters Doing Good - - -

EVANBROOK'S LEADER, A. R.

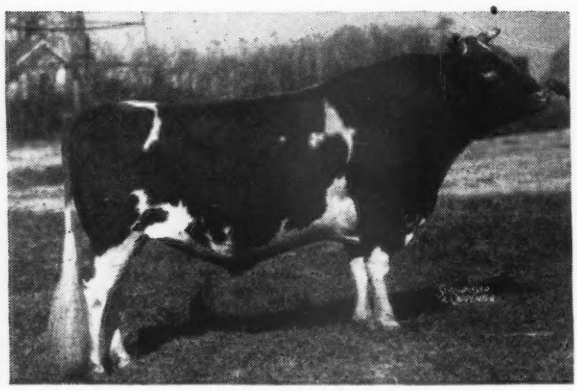

His first five daughters have finished A. R. records averaging 472 lbs. fat with first calves.

	MILK	FAT	AGE
EVANBROOK'S KATYDID	10068	547	Sr2—365C
EVANBROOK'S DAISY	9366	509	G
EVANBROOK'S MELODY	8689	503	GG
EVANBROOK'S MAY	9485	494	G
EVANBROOK'S SHARON ROSE	7050	389	Jr2—365C

LEADER is by Fashion's Africander, he by Ward Acres Brockton, out of Glenburnie Fashion, she dam of Glenburnie Independent and Glenburnie Henrietta, and out of the great Glenwood cow, Haddon's Lady Carroll, which family produced Kilmac Royal's Leda, 904.3—EHI; 929.8—BHI; 1014.5—AHI.

LEADER sons for sale and occasionally a LEADER daughter.

Visitors always welcome at the farm.

FEDERAL ACCREDITED HERD NO. 199698 BANG'S FREE HERD NO. 55

EVANBROOK FARM

SAMUEL J. EVANS, Owner **Hurffville, New Jersey**

Guernsey Pedigree Specialists

Established in 1915

New Price Schedule
Effective December 1, 1946

Number of Ancestors	Size of Blank	Typewritten (Two color) 1 copy	Ditto (Two color) 10 copies	Ditto (Two color) 20 copies
14	8½" x 11"	$1.25	$1.75	$2.25
14	14" Square	1.75	2.00	2.50
30	14" x 16"	2.00	2.50	3.00
30	4¼" x 7¼"	1.00	(pocket loose-leaf)	
62	14" x 17"	3.25	3.75	4.25

Carbon copies of any of the above $.25 additional

124 17½" x 23½" 7..50
(On cardboard, suitable for framing).

NOTE: On all ditto pedigrees, 10 or 20, there is no additional charge for master copy.

In ordering pedigrees, please furnish name and herd book number and date of birth of animal to be pedigreed, as well as name and herd book number of sire and dam and grandsire and grandam on both paternal and maternal sides

Send for samples and prices direct to

Ithaca Sales and Pedigree Company

513 NORTH TIOGA ST., ITHACA, NEW YORK

Telephone 3522

We really went all out when we bought . . .

Meadow Lodge King's Oklahoma

Dropped: December 20, 1944

Second highest price ever paid for a bull calf ($13,200) under six months of age.

We Sure Are Pleased

The **OKLAHOMA** cross on the **WARRIOR** and **RAIDER** daughters is something.
We sure wish you'd drop around and see them.

HIS DAM

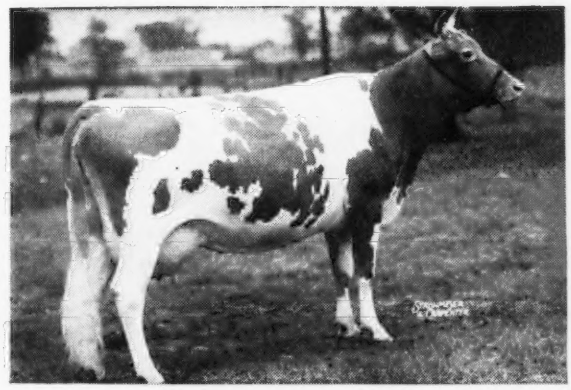

◄ Moonlight's Gentian

12813—611—GG
13330—620—DD
12056—591—BB
13637—709—AA
16389—881—AA
13223—657—AA

A daughter of Langwater Moonlight.

OKLAHOMA is a full brother to Meadow Lodge Queen Gentian that sold for $5,250 in the 1945 Mid-West Sale.

At Meadow Lodge Farms . . . a full brother, Meadow Lodge King's General, is being used as a Junior Sire.

We are pleased with the OKLAHOMA Get. We think you will be. Write us for particulars on bull calves now available. If you want to add some KING OF THE MEADS inheritance—we can really double it up for you. **We are using 4 of his sons.**

You will like the way this bull calf is bred:

Born: February 5, 1947
Sire: Meadow Lodge King's Oklahoma ($13,200)
Dam: King's KenVer Carmen, 9110—456—Jr2—365 (2x) (sold for $1,400 at Indiana State Sale as 6-month-old calf). Paternal sister to Curtiss Franchester Levity Ace (sold for $37,000); also paternal sister to Gardenville Coronation King (sold for $45,000). King's KenVer Carmen is on retest as a Jr.3-year-old and should make over 600 lbs.

Also bull calves born February 19, 1947 and December 10, 1946.

By: Meadow Lodge King's Oklahoma
Dam's records: 13642—671—DD, 16223—804—AA, 12355—663—FF, 14396—707—AA.

We Would Like to See Your Monthly A. R. Credits

Here are Ours:

	Age	Days	Mo.	Milk	%	Fat	Total Milk	Total Fat
White, George M., Gayhead Guernsey Farm, Coxsackie, N. Y.								
Gayhead's In-love	Sr4	254	Aug	1316	5.87	77	12240	647
Gayhead's Fidelia	Jr3	30	Aug	1463	4.56	66		
s. Gayhead's His Supreme	d. Gayhead's In-finite							
White, Molly L., Gayhead Guernsey Farm, Coxsackie, N. Y.								
Flint Hill Cora	Sr2	365	Aug	616	4.82	29	12689	571
s. Gayhead's In-born	d. Dora of Flint Hill							
Gayhead's H. I. Queen	Jr2	218	Aug	895	5.75	51	6930	352
Gayhead's In-being	Jr2	197	Aug	893	6.11	54	6670	350
Gayhead's In-surety	Jr2	136	Aug	855	5.00	42	4526	196

Indiana Sales are a Good Place To Buy Cattle

THEY COME THROUGH . . .

Two Indiana Cows Sold in the 1946 Fall Sale Have been Classified Excellent.

Another Indiana Cow sold in our 1943 Spring Sale. Just Classified Excellent.

Don't forget the INDIANA FALL SALE, Lafayette, Ind., Oct., 8

We will continue to offer the same high quality cattle as in the past. Cattle that combine type and production with full pedigrees.

Write E. T. WALLACE, Secretary

Indiana Guernsey Breeders' Association

821 Lafayette Life Building, Lafayette, Indiana

Can we be of help to you?

If you are in need of a herd sire.
If you want to buy some females.

→ **Don't Overlook The** ←
Russell George Sales Service

We are in a position to sell your herd at private treaty or at public auction Write us for details and we shall be pleased to discuss your problems.

We can supply you with One—Two—Three—OR A CARLOAD when in need of Guernseys.

30 YEARS WITH GUERNSEYS

RUSSELL GEORGE SALES SERVICE
Lebanon, Indiana

GLENBURNIE GUERNSEY SALE

October 31, 1947

Glenburnie Farm - Lawrenceville Road - Trenton, New Jersey

MILK - MILK - MILK

This sale features an extremely good lot of fresh and near fresh cows and bred heifers close to calving. Included in this sale will be 20 head from Mr. E. C. Riley's Leeside Farm, Lumberville, Pa. These are daughters of CAUMSETT VALOR (May Royal's Valor—Caumsett Ida), FOREMOST ULTRA SHEIK (Foremost Templar—Foremost Coquette), and STERLINGOLD SUPREME (Foremost Crown Prince—Foremost Coquette).

FOR CATALOGS WRITE

The Pate Sales Company • 2064 Lawrenceville Road • **Trenton 8, New Jersey**

BANG'S ACCREDITED 273
T. B. ACCREDITED 540823

Spruce Shadows Farm

THE BEST OF BREEDING TOP AND BOTTOM

Consigned . . . MINNESOTA STATE SALE, Saturday, Oct. 18, 1947

Fair Grounds, St. Paul, Minnesota

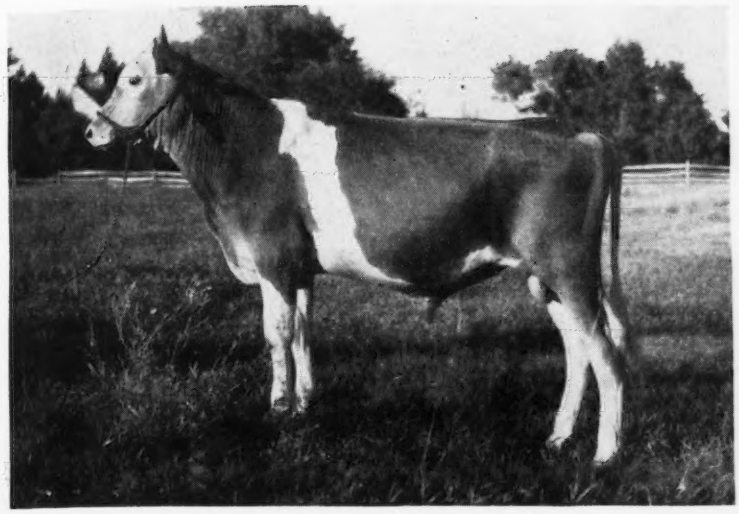

Spruce Shadows Coronation Rex

Dropped: NOVEMBER 7, 1946

A Great Top Side—He is sired by Langwater Michael that is by Langwater Countryman, A. R., out of Wolfpen Noel, 12503—637—F. (2 A. R. sons, 4 A. R. daughters) she by Langwater Gallant, A. R. Traces to the Langwater Country Flower family. 4 granddaughters and 4 grandsons of Country Flower sold for $101,000. See page 1 of the July 1, 1947 Journal.

A History Making Bottom Line—Carries Much of the Same Blood Lines that Made History at the Gardenville Sale.

His Dam

CORONATION GARNET
10547—510—GG, 12149—616—CC
A daughter of Coronation Rose King, A. R., sire of Coronation King of Pine Manor ($11,500) he sire of Gardenville Coronation King ($45,000) record price.

Same Female Line

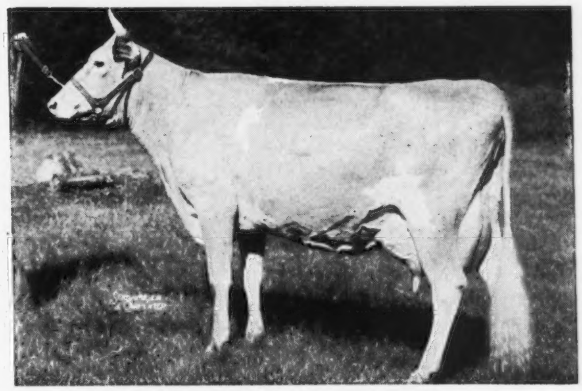

PINE MANOR CROWN JEWEL
Jewel is a paternal sister to Garnet (dam of Coronation Rex) and traces to the same female line. Sold for $14,000 at 10 years of age. Her daughter—Pine Manor Courtesy, $20,000—top female in the Gardenville Dispersal.

The Bull—SPRUCE SHADOWS CORONATION REX—

through his dam (Garnet) traces in the bottom line to Golden Coronet of Jean Du Luth, 729—FF, 968—AA (8 A. R. daughters — 3 A. R. sons), she out of Jean Du Luth Coronet, 20004—952—AA (5 A. R. daughters, 2 A. R. sons).

ALSO CONSIGNED TO THE MINNESOTA STATE SALE

1. . . . SPRUCE SHADOWS ANGELINE

Dropped: SEPTEMBER 8, 1945. A Michael out of an A. R. Broadland Hector A. R. daughter. Bred to Langwater Liberator, June 9, 1947.

2. . . . SPRUCE SHADOWS GERALDINE

Dropped: NOVEMBER 15, 1945. A Michael out of an A. R. daughter of Foremost Dart, A. R. Bred to Langwater Liberator, July 12, 1947.

BOTH ANGELINE and GERALDINE ARE BRED TO LIBERATOR, he by Langwater Patrician, A. R. (traces to the Country Flower family) and out of Langwater Glad Tidings, 11473—630—E. Liberator traces 181 times to May Rose 2d.

3. . . . SPRUCE SHADOWS CHARITY OF M

Dropped: MARCH 9, 1946. . Will be sold open. She is by Boulder Bridge Monitor out of a daughter of Broadland Hector, A. R. Monitor is by Green Meads King Don out of Boulder Bridge Panchito, 12062—546—GG, 15795—673—Jr4—365C, classified EXCELLENT. Monitor traces 209 times to May Rose 2d.

JAMES E. KELLEY, Owner — LEONARD MESSER, Herdsman — SIDNEY NELSON, Manager

ROUTE 3, RICHFIELD STATION, MINNEAPOLIS 9, MINNESOTA

Top Consignments From EDISTO

To Annual Southern Guernsey Sale Columbia, S. C.

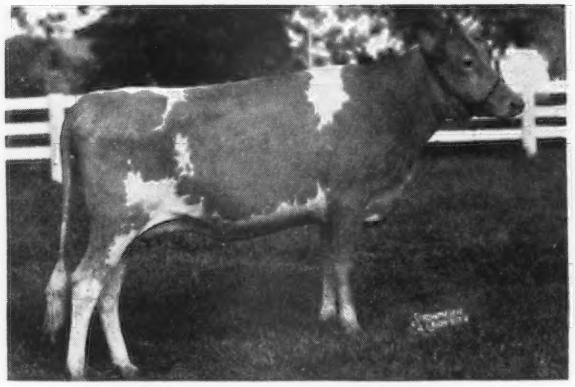

EDISTO FARM'S FAVORITE
Sire: EDISTO FARM'S CHALLENGER, A. R.
Dam: FASHION'S GRACE, A. R.
13261—685—5yrs—365C (pending)

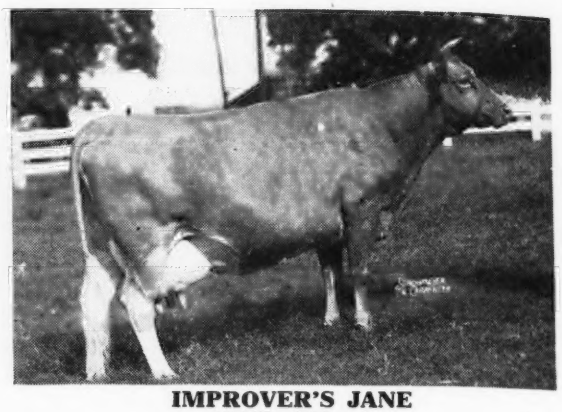

IMPROVER'S JANE
15447—710—A
Dam of: EDISTO FARM'S JUSTINA
Sired by EDISTO FARM'S CHALLENGER, A. R.

To Fifth Klondike Sale, Elkin, N. C.

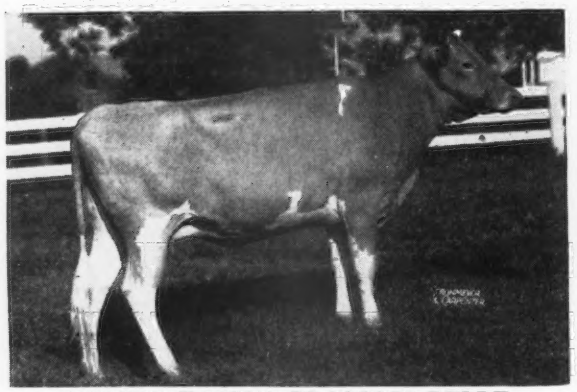

EDISTO FARM'S BLOSSOM BELLE
Sire: EDISTO FARM'S CHALLENGER, A. R.
Dam: EDISTO FARM'S BEULAH
13025—645—Sr4—365C

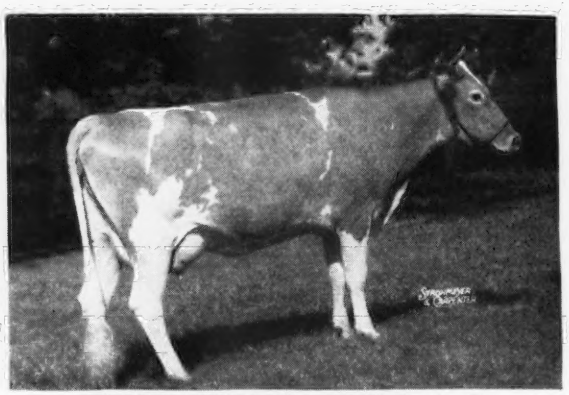

EDISTO FARM'S NORICE, A. R.
11388—643—Jr2—365
Sire: McDONALD FARMS SUPER PREDICTION
Dam: APPIN'S NESTA
9371—506—EE

EDISTO FARM'S BUTTERFLY—Sire: EDISTO FARM'S NERO, sired by Edisto Farm's Challenger, A. R., and out of Baron's Foremost Nancy, 14746—807—AA. Sire of 2 A. R. daughters, two others on test. Dam: BRIAR'S SILVER ROSEBUD, 15061—827—AA. Highest record daughter of Hilltop Butterfat Briar, A. R.

EDISTO FARMS • Denmark, South Carolina

T. B. AND BANG'S ACCREDITED

J. B. GUESS, JR., Owner — JULIUS E. BELL, Herdsman — J. B. GUESS, III., Manager

ANCHOR TO MONARCH

CESOR PONTIFF'S ANCHOR'S DAUGHTERS

(His first 12 daughters to freshen averaged 11569.4—533.7, all immature, two four-letter and the rest, except two, double-letter. They showed an increase of 1390.5—53.3 over their dams. The dams average 12843.2—599.5—the daughters average 14233.7—652.8; computed mature equivalents 365 days 3x milking. ANCHOR'S daughters are large but typy. Not only do they milk well—but they consistently win in the show ring).

BRED TO
FLYING HORSE MASTER'S MONARCH

(His 3 nearest dams average 18386—1010, and his 7 nearest dams, 1 immature, averaged 15775—877. In his 3 generation pedigree appear 10 cows holding 4 World Records and 13 Class Leading Records).

Are Producing Offspring who Inherit the Best Traits of their Ancestors. What their Ancestors did—they have the ability to better.

Let this inheritance go to work for you.

Write us for extended pedigree and price.

COLBY DALE FARMS
ROMEO, MICHIGAN

HOWARD H. COLBY, Owner
JOHN D. MCKELVEY, Manager
HAROLD L. HAYES, Herdsman

FORGE HILL FARM

R. D. 2, Newburgh, New York

***Consigned . . .* New York Eastern Guernsey Sale**
Emmadine Farm, Hopewell Junction, N. Y.
SATURDAY, OCTOBER 18, 1947

A Choice Bred Heifer . . . A really good one

FRESH AT SALE TIME

One of the Bellcander—Royal Jan cross. She is line-bred to Royal's Bell Buoy, A. R., top and bottom, and carries the blood of May Royal's Holliston, A. R. (more A. R. daughters than any other sire).

FORGE HILL BELL JANEZ

Dropped: APRIL 6, 1945

Sire: FORGE HILL BELLCANDER—a son of Bell Buoy's Omega, A. R., out of Forge Hill Valucy, 12563—661—G, she a maternal sister to Forge Hill Royal Lucretia, 11272—681—D, 12952—747—AA.

Dam: FORGE HILL JANEZ, 7337—393—GGG, 9203—453—Jr3—365C—796 T. M. She by Tarbell Farms Royal Jan—¾ brother to Tarbell Farms Royal Lenda, 20508—1109—Jr4—365—WORLD RECORD—and out of Forge Hill Onez, 6333—352—GGG, 7509—409—EEE, 7703—461—CcC, 9791—574—6yrs—305C—2x. Onez is by Bell Buoy's Omega, A. R.

Address all communications to:
CHARLES A. SLATER, Manager

JOHN WILKIE, Owner

CONSIGNED TO . . .

NEW YORK EASTERN SALE

Saturday, October 18, 1947

Emmadine Farm, Hopewell Junction, New York

A Son of Hornet Out of A Peerless Dam

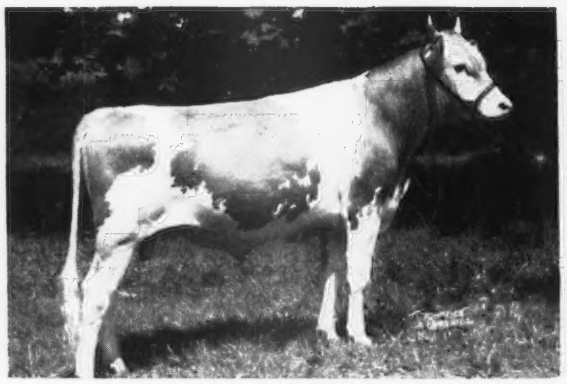

FAIRLAWN H. NOBLE—Selling
Born: February 21, 1946
Ready for heavy service.
The last son old Hornet sired.

His Dam

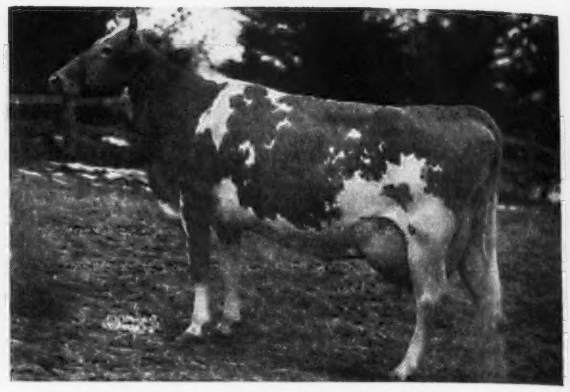

FAIRLAWN PEERLESS EASTERN ROSE
Excellent
11730—592—G, 13510—677—B
11850—572—5yrs.—305C—610 T. M.
On retest 10257—458—6yrs.—365C in 186 days.
Should make 800.

1. **NOBLE** is a splendid individual. Sired by Green Meadow Hornet, 51 A. R. daughters — 4 over 800 pounds. One on test now milking over 80 lbs. and she was Excellent with a score of 94.2. EASTERN ROSE, Noble's dam, is a daughter of Green Meadow Peerless. She was Classified Excellent with a score of 92.8, excellent shoulders and mammary system. A great year after year producer. Her dam, 10013—557—G, 2 A. R. daughters. Third dam, 12401—699—D. Green Meadow Peerless now has 62 A. R. daughters — 1 over 900, 5 over 800, 17 over 700. We have 5 on test now that should make 800. Three of his daughters scored Excellent. A great sire.

2. **FAIRLAWN JUANITA.** Born: December 6, 1945. Bred to Actress' Hornet. Juanita is a royally bred heifer whose 28 nearest tested dams average 14175—719. She is a double granddaughter of Riegeldale Coronation King, herd sire at Hominy Hill. Her dam is a beautiful young cow with 9671—492—Sr2—305C—911 T. M. Second dam, Rockingham Ladyship, 12367—652—AA, 2. A. R. daughters. Third dam, 17663—858—AA, 3 A. R. daughters. The best of Green Meadow breeding, plus Langwater Philosopher and Holliston.

This consignment warrants your consideration.
See them at Emmadine on October 18, 1947.

FAIRLAWN FARMS COMPANY

King Street — Just off the Parkway

S. L. KATZ, Proprietor TELEPHONE—OFFICE 5-1936 M. G. SEATH, Manager

T. B. ACCREDITED NO. 511540 **PORT CHESTER, NEW YORK** BANG'S ACCREDITED NO. 2696

It's pretty hard to do justice in a photograph like this to the herd we have at Hickory Hill.

We're pretty proud of our cows, and of their fine production record too.

We'd be mighty pleased to see visitors. So if you're ever down our way, won't you drop in and visit awhile.

HICKORY HILL FARM

S. E. WEIL, Owner • KATONAH, N. Y. • J. F. BICKMAN, Mgr.

20 daughters in our herd - -

MAPLE LANE TOPSY'S FROLIC

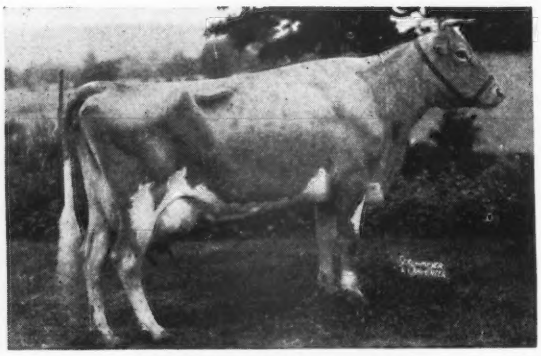

MAPLE LANE TOPSY
13383—790—G 14620—825—CC

Sire: **Langwater Frolic, A. R.**
A son of Langwater Pharaoh and Langwater Merriment, 15932—748—A.

Dam: **Maple Lane Topsy**
13383—790—G
14620—825—CC (Former Class Leader)
2nd Dam: **Heweshurst Berdena**
11147—635—GG
13592—797—AA
3 A. R. daughters

We are especially pleased with daughters of this bull.

Topsy's Frolic's first 2 daughters are now on test.

Maple Lane Frolic's Jacqueline, 3874—213—Jr2—305—3x—120 days
Maple Lane Frolic's Etta, 3166—159—Jr2—305—3x—92 days

FOR SALE . . . **Sons of Maple Lane Topsy's Frolic out of high record dams.**

MAPLE LANE FARMS • Kingston, New York

A. H. CHAMBERS, Owner T. B. ACCREDITED—BANG'S FREE No. 171 T. J. DOYLE, Manager

A BOUNTIFUL OFFERING

Cuthbert Farm Bountiful

is consigned by us to the

MINNESOTA STATE SALE
STATE FAIR GROUNDS
October 18, 1947

Bountiful is a "good plus" daughter of
BELL BUOY'S HIGHCROFT BLISSFUL
631—AA 595—B
1st prize two-year-old Iowa 1936
3rd prize two-year-old N. D. S. & D. C. C. 1936
3rd Prize four-year-old Minn. 1939
Peer Challenge Cup N. D. S. 1939
Quail Roost Maxim Trophy N. D. S. 1939

Her Sire: HIGHCROFT MATCHMAKER CHERUB
Jr. Champion Minn. State Fair 1940.

A beautiful line-bred Cherub—due to freshen October 27, 1947 to service of Boulder Bridge Design (by Boulder Bridge Matchmaker out of Hope's Pollyanna of Smithdale, 752—AA).

WRITE FOR CATALOGUE

CUTHBERT FARM GUERNSEYS
C. E. MUNNS AND SONS **ELK RIVER, MINN.**

Wey Acres Levity Majesty

Sire: **Coronation Levity Prince, A. R.**
a son of Coronation Prince out of Coronation Levity, 15252—867—A

His Dam

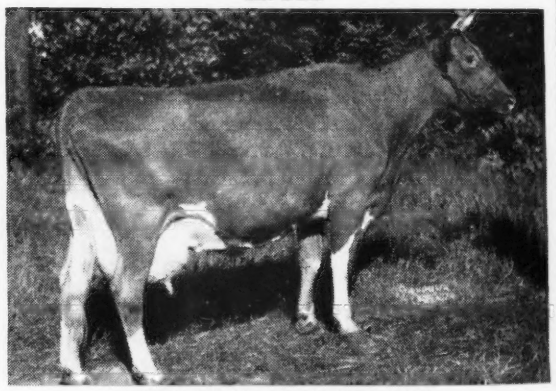

WEY ACRES GRANDEE'S MAY
11846—544—G, 15834—714—Sr4 (365C)
On retest 13710—600—5yrs—365 in 276 days.

A daughter of Langwater Grandee, A. R. and 3/4 sister to Wey Acres Lillian's Lustre, 17998—914—Jr3—365C, Class Leader 4th Place. Unfortunately Levity Majesty met with an untimely death last winter.

BUT
We have 8 daughters of Levity Majesty in the herd.
WITH
8 cows yet to freshen to his service

Inquire about a Levity Majesty son—Levity—Langwater

O-KAY FARM

Owners
OTTO C. KLINE
WM. COLBERT

R. D. 2, West Salem, Ohio
1 mile Southeast on Congress Road

FORGES FARM

INC.

ESTABLISHED 1910

PLYMOUTH 1620 MASSACHUSETTS

From Massachusetts to Texas — A BULL and 2 HEIFERS

Consigned 4th Texas State Sale - Dallas, Texas

Tuesday, October 21, 1947

The Bull . . . FORGES BELENCIAN Born: July 14, 1946

A son of Rosewald Bell Boy (see below)

BELENCIAN'S DAM

FORGES RED ECHO
10583—579—FF
A daughter of Forges Better Times, A. R.

PATERNAL GRANDAM OF BOTH HEIFERS

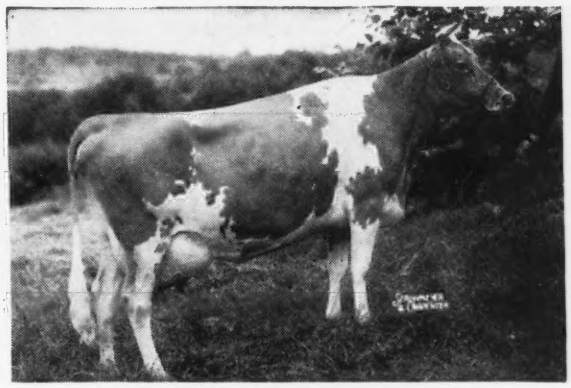

BROADLAND BELLA
9960—516—G, 11198—585—BB
A full sister to Broadland Baroness, 12342—660—GG

Both heifers and the bull are by Rosewald Bell Boy that is by Langwater Darius ($5,000). Darius is by Langwater Valencian, A. R., and out of Langwater Dorinda, 12867—625—F, she out of Langwater Doreen, 13054—715—AA, that is a full sister to Langwater Dora, 15327—833—A. Bell Boy is out of Broadland Bella (see above). His first 5 daughters to freshen are now on test; Forges Primrose Belle, 8569—437—Jr2—365 in 313 days; Forges Nectar, 6266—305—Jr2—365 in 161 days; Forges Belinda, 2522—102—Sr2—365 in 56 days.

The Heifers

FORGES RADIANT BELL

Born: July 7, 1946

HER MATERNAL GRANDAM

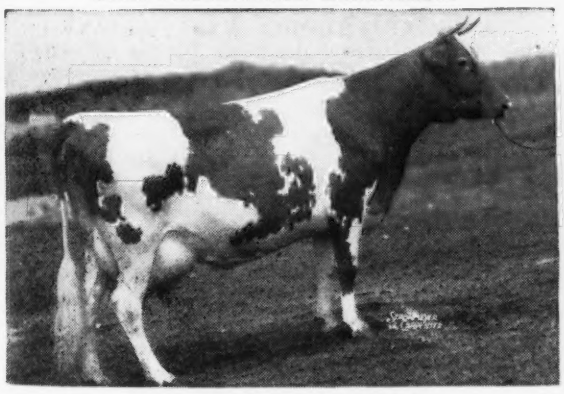

FORGES ROYAL TILLY
17354—978—A
18193—1058—5yrs—365
Class Leader 9th Place
3 A. R. daughters

Radiant Bell is out of Forges Tilly Radiant, 10113—535—F, 12526—686—CC, a daughter of Forges Better Times, A. R.

FORGES CONNIE

Born: September 18, 1946

HER MATERNAL GRANDAM

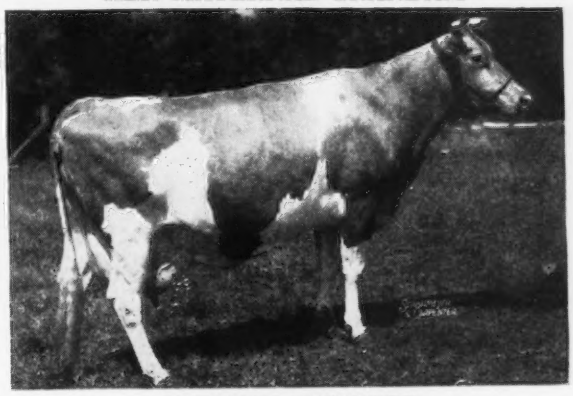

FORGES PRIMROSE
9869—551—GG
12653—706—Sr4—365C (pending)

Forges Primrose is a daughter of production, sire, Flying Horse Promise, A. R., 15 A. R. daughters, 4 over 700, one Class Leader 2nd place, Sr2—365C. 15 records average 11587—597—all immature but one.

Connie is out of Forges Primrose Belle that is now on test with 9271—478—Jr2—in 344 days.

T. B. AND BANG'S ACCREDITED (VAC.)

LOTHROP WITHINGTON, President THOS. W. PRENTICE, Manager ROBERT CLAPP, Herdsman

New England 19th Semi-annual GUERNSEY SALE

OCTOBER 9, 1:00 P. M.

Eastern States Exposition, Springfield, Mass.

Leave New York City by morning train, 3¼ hours; Albany 2½ hours, Boston 2 hours.

62 Choice Selections from New England's Finest Herds - 62

3 Bulls—30 Cows—20 Bred Heifers—9 Open Heifers

48 are fresh or close-up—34 calfhood vaccinated—all fully accredited

Selling Her Daughter

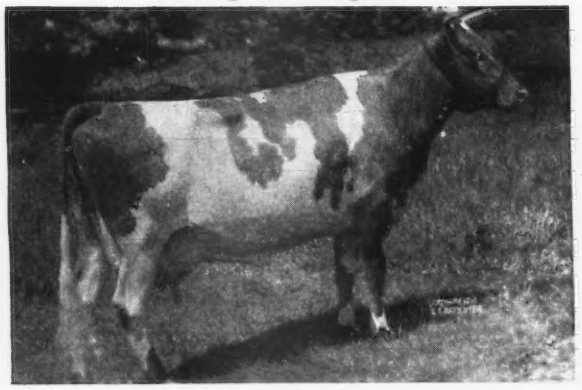

CHEDCO CHARM, 12947—692—BB
Chedco Farm, Berlin, Mass., consigns her daughter, CHEDCO COQUET, 11569—635—Jr3—365, by Chedco Coronation King. She's an outstanding 5-year-old, fresh.

Selling Paternal Sisters

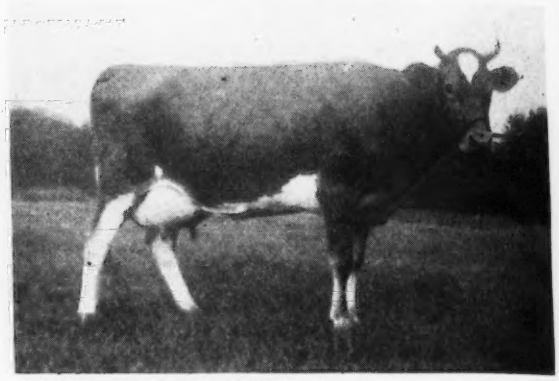

SAVERY'S DELIGHT, a feature in the Vermont Sale, by Argilla Charter (Aiyukpa L. Czar—Argilla Faith's Dolly, 15324—811—CC). Savery Farm, Williamstown, Vt., consigns two paternal sisters due at sale time.

***Selling* . . . 15 HERD IMPROVEMENT COWS AND BRED HEIFERS**

We have long wanted more D. H. I. A. and HIR 2x cows in this sale and this year we have 15 of the highest from six of the top 2x herds in New England—the kind that produce profitably year in and year out under ordinary farm care without the comforts of luxury or extra feed or pampering. One cow consigned by FLOYD WILSON, HENNIKER, N. H. (highest D. H. I. A. herd in the State), made 11440—502—305 days last lactation and averaged 10100—499—2x for last three lactations, is fresh and milking close to 60 lbs. daily 2x. DEERFOOT FARMS, SOUTHBORO, MASS., sends 2 bred heifers (by sons of Langwater Valor and Foremost Prediction), whose dams made 10196—488—306 days 2x and 8626—433—265 days—2x. SHELDEGREN FARM, GREENFIELD, MASS., have D. H. I. A. daughters of Caumsett Chieftain and Foremost Command (dam made 17791—939—AA). SAVERY FARM, WILLIAMSTOWN, VT., have Argilla Charter daughters (see opposite page), and BRIDGMONT FARM, WESTHAMPTON, MASS., are sending 2 heavy milking granddaughters of Mt. Hope Reaper, son of Green Meadow Coronation King. CLOVERLUCK FARM, PEPPERELL, MASS., consigns a paternal sister of Cloverluck Shangri La, made to date, 9830—497—Sr4—305—2x —212 days—Class Leader?

CORONATION FARM—GREENWAY—GROTON HOUSE—HOWLAND—ALFALFA—NORTH FARM

Greenway County Moonbeam, 11050—605—F, daughter of Green Meads Prospect, is one of the highlights of the sale along with six cows and bred heifers. Consigned by Coronation Farm, daughters of Coronation Levity Prince, Coronation Prince, Coronation Corporal, Fra-Mar Farm King, Fra-Mar Coronation Noble. Mostly with A. R. records and fresh or due to Coronation herd sires. Howland Farm sends a daughter of Blakeford Nobleman, that is in calf to Alfalfa Farm Select, and out of Howland's Noble Damaris, 12115—642—FF. Two nice daughters of Pine Manor Levity's Legacy are coming from Groton House. A bred daughter of Lincoln St. Nicholas from Alfalfa, and from North Farm, Bristol, R. I., is a daughter of that high producing sire, Foremost Hermes, and another by Langwater Beacon, both are bred heifers close-up. High Hill Farm sends a daughter of Argilla Zeneith (Grand Champion again at Topsfield, 1947), and Steele Hill, Five Star Ranch and Mashamoquet Farms are sending very choice females that will freshen right around sale time.

ALL ARE FROM BANG'S FREE CERTIFIED HERDS—ACCREDITED FOR TUBERCULOSIS

WRITE FOR A SALE CATALOGUE

DUNN & HARWOOD, *Sales Managers* • SCHOHARIE, NEW YORK and CORDAVILLE, MASSACHUSETTS

Selling Her Son

LARCHES BLANCHE, 12706—707—D
Larch Farm, Wenham, Mass., consigns her son, born January 31, 1947, a show prospect, by Larches Sir Robert (Argilla Caesar—Larches Barbara, 12263-614—GG).

Selling Her Son, A Champion

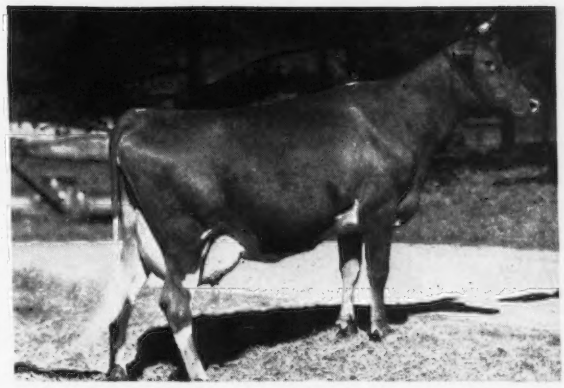

WETHERSFIELD LOURENT, 13441—711—C.
Wethersfield Farm, Danvers, Mass., consigns her son, born February 14, 1946, that old Bill Hepburn made Jr. Champion at Topsfield 1947. Sire, Wethersfield Prince Charming.

Selling Double Grandson

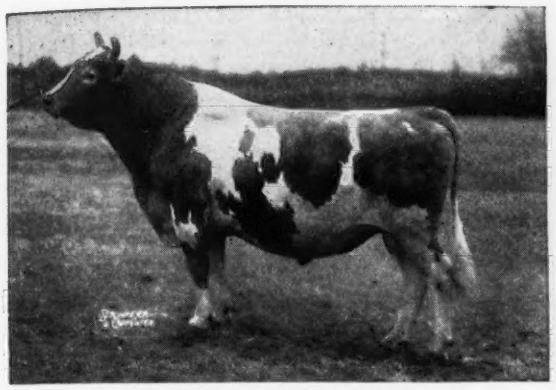

GREEN MEADS PROUD SECRET, A. R.
Indian Boulder Farm, Bolton, Mass., consigns his double grandson, born April 26, 1947, out of Secret's Jewel, 14110—772—B.

Selling 9 Granddaughters

DOUGLASTON PRINCE ROYAL, A. R.
Maple Shade Farm, Leyden, Mass., consigns 9 bred heifers, all by Alfalfa Farm Prince (Douglaston Prince Royal—Alfalfa Farm Honeymoon, 10290—635—G).

Selling... Prize Winners from Wethersfield ... St. George Farm

The best Guernsey Aged Cow at the 1947 Topsfield Show was a MAXIM, owned and shown by Rex O. LeParmentier, owner of St. George Farm and manager of Wethersfield Farm. She won first prize in the largest cow class of the day and is consigned to this sale. Her name is PERIBONKA'S LIZZIE, born January 28, 1944, and sired by a son of Quail Roost Maxim's Prince, own brother to Quail Roost Maxim's King and Quail Roost Maxim's May Rose, 15227—867—BB. The dam of Lizzie's sire is Grassland Valeden, 17617—745—D, by Grassland Polly's Valentine, and Lizzie's dam is a granddaughter of Chedco Coronation King (Coronation Levity then Shuttlewick Levity). Lizzie is fresh, starting test, milking 50 lbs. and not at her limit yet—lucky will be the man who gets her.

MORE WINNERS . . . Wethersfield Prince Paul, Jr. Champion Topsfield, 1947. See photo above of his dam, Wethersfield Lourent. He's a top bull in any company and bred in the purple, also brings home the "purple." And Wethersfield Farm is also consigning Wethersfield Treda, 3rd prize in the Class of 14 Jr. Yearling heifers, Topsfield, 1947. Wethersfield was 1-2-3 in that class and they were all alike. TREDA is by a paternal brother of Patrician Girl of The Glen, 15511—748—D, on retest at Langwater, where she averaged 80 lbs. milk daily her first month, and made over a ton of milk in each of the three months on test so far. Langwater is keeping her son. Yes, TREDA is selling open —the gal your herd sire'd like to marry.

ALL HERDS ARE FULLY ACCREDITED WRITE US FOR A CATALOGUE

DUNN & HARWOOD, *Sales Managers* • **SCHOHARIE, NEW YORK and CORDAVILLE, MASSACHUSETTS**

Tarbell Guernsey Farms

FOUNDED 1816

THE LENDA'S CARRY ON AT TARBELL

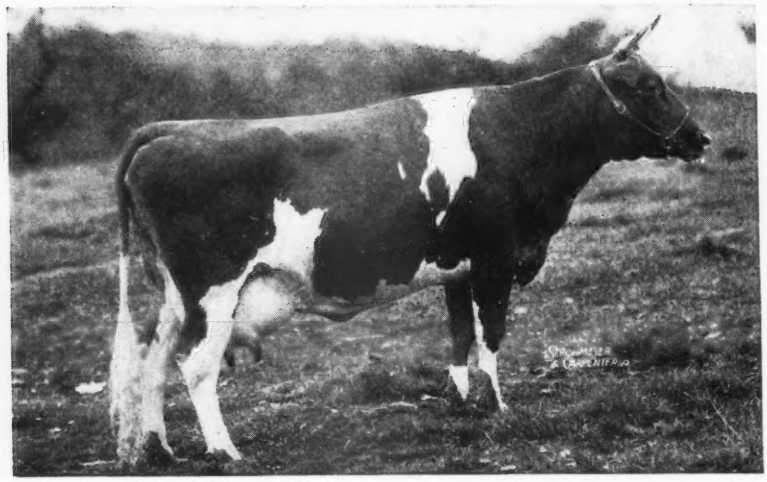

◄ Tarbell Farms Royal Lenda

12459— 706—Jr2—365
20508—1109—Jr4—365
WORLD CHAMPION Jr4—365

Sire: MAY ROYAL'S HOLLISTON
136 A. R. daughters—**more than any Guernsey sire has ever had.**

Dam: TARBELL FARMS ULTRA LENDA
8760—517—Jr3—305C (2x)
Full sister to Tarbell Farms Ultra Laughter, 9695—489—Sr2—365, and Tarbell Farms Lorenzo, A. R.

DAUGHTERS OF ROYAL LENDA IN THE HERD

1. TARBELL PEERLESS LENDA, 11602—624—Jr2—365C, 6394—338—Sr3—305C (3x) in 122 days. Two daughters—Tarbell Dauntless Lenda, born December 24, 1945, and Tarbell Golden Lenda, born March 29, 1947.
2. TARBELL PEERLESS ROYALENDA, now on test as a Senior 2-year-old and in 63 days has made 2568—118 on twice-a-day machine milking. One daughter—Tarbell Gallant Lenda, born March 20, 1947.
3. TARBELL PEERLESS LENDALIA, born November 7, 1946.

SONS OF ROYAL LENDA

1. TARBELL FARMS NOBLE LEADER, 26 A. R. daughters, including: ZENDA MITZI'S CHANDRA, 11759—598—Jr2—305C (2x), **Class Leader, 10th Place**
   TARBELL FARMS RADIANT MITZI, 16186—720—5yrs—305C (3x), **Former Class Leader**
2. TARBELL FARMS PEERLESS ROYAL, 7 A. R. daughters, all of which have made records materially higher than their dams.
3. TARBELL PEERLESS KING—herd sire at Lerson Lawn Farms, owned by Mr. and Mrs. W. M. Emerson, Auburn, N. Y.
4. TARBELL FARMS PRINCE ROYAL—herd sire at Fuller Farms, Route 2, Shelbyville, Ind.

GRANDSON OF ROYAL LENDA

TARBELL FARMS DOUBLE CHAMPION, two daughters on test:
TARBELL CHAMPION AUDLEY, 3884—189—Sr2—305C (2x) in 94 days.
TARBELL CHAMPION CLARIS, 4102—178—Sr2—305C (2x) in 111 days.

OTHER MEMBERS OF THE LENDA FAMILY

TARBELL FARMS ROYAL LAUGHTER, a full sister-in-blood, made 9506—449—Sr2—305C (2x). Her daughter, TARBELL FARMS PEERLESS LASSIE, 9827—526—Jr2—305C (2x). Her granddaughter, TARBELL RADIANT LUCIA, by TARBELL FARMS NOBLE LEADER, is now on test and in 204 days has made 7325—345—Jr2—305C (2x).

The Lenda Family is a truly great one. They have size, type and production.

FOR SALE:

YOUNG BULLS CARRYING THE SAME INHERITANCE AS THE LENDA'S. ALSO A FEW CHOICE HEIFERS. COME AND SEE THEM.

FEDERAL ACCREDITED — VISITORS ALWAYS WELCOME — N. Y. STATE NEGATIVE

TARBELL GUERNSEY FARMS

Chenango County
SMITHVILLE FLATS, N. Y.

1904 Fritzlyn Farms 1947

Antietam Gypsy King, A. R.

His Dam

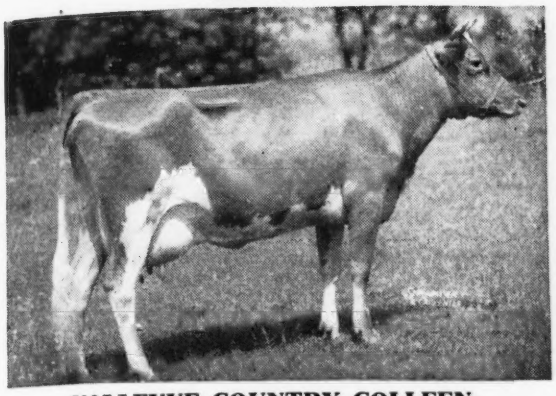

VALLEVUE COUNTRY COLLEEN
14433—689—GG
2 A. R. sons

His Sire: LANGWATER VAGABOND, A. R.

Sold for $16,500

Here are some of the King daughters:

	MILK	FAT	AGE
Antietam Queen	14231	644	GG
Antietam Charmaine	13119	645	G
Antietam Pride Lady	10093	603	GG
Fritzlyn King's Lily	11487	605	GG
Fritzlyn King's Heirloom	10118	546	GG
Fritzlyn King's Roseate	11051	580	GG
Fritzlyn King's Heritage	9509	512	GHI

King Sons For Sale

FRITZLYN FARMS • Pipersville, Pennsylvania

WM. F. FRETZ, Prop. *Federal Accredited 43770 .·. Bang's Free Certificate 485* G. E. LeWORTHY, Manager

---

Levity TOP and BOTTOM

GAYOSO LEVITY CROWN

Dropped: MAY 21, 1945

Sire: CORONATION VICTOR, A. R., a son of Green Meadow Levity, 13961—707—FF ($17,500), she dam of Curtiss Franchester Levity Ace ($37,000).

His Dam

ROCKINGHAM MIRTH
8962—509—FF

A daughter of Douglaston Crown Prince, A. R. (5 daughters over 800 lbs. fat), he out of Shuttlewick Mirth, A. R., daughter of Shuttlewick Levity, A. R.

For L E V I T Y —a son of LEVITY CROWN

Reserve one today

KINGENDALE GUERNSEY FARM
Route 7, MUNCIE, INDIANA
DARIUS KINGEN AND SON

HOUSATONIC FARMS, INC.

SOUTHBURY, CONNECTICUT

More About Our Foundation

To further concentrate the Cherub blood in our herd we purchased 6 head from Deershorn Farm, Sterling Junction, Mass.

Through their dams, 3 of the 6 head were granddaughters of Lynbrook Silver Cloud that is by Shorewood Reliance, that is a grandson of Ladysmith's Cherub.

The other 3 were daughters of Deershorn Foremost that is by Dolly's Foremost of High Rock, A. R.—one of the greatest production sires of the breed. He was sire of 8 cows that made Class Leading records. A bull that combined May Rose—Sequel blood lines, his sire a May Rose Sequel, his dam a granddaughter of Master's Sequel's Gold Dust.

These three cows all good producers, have a growing family in our herd, Deershorn Foremost Pearl on test with credits of 5715.3—264.4—6yrs—305C (2X) in 122 days; has a daughter by Deershorn Philosopher in our herd.

These cows are being mated to our senior sires, Lynbrook Apple Jack, he by Lynbrook Hannabul out of Woodholm's Apple Blossom, or County Squire's Select, by Langwater County Squire out of Green Meads Queen Jalna.

VISITORS INVITED

HAROLD M. CATON, Manager KARL HUTTER, Herdsman

CONSIGNED TO . . .

New Jersey State Sale

October 11, 1947

CONVENT'S C. BIRTHDAY

Born: FEBRUARY 12, 1945
Sire: FLYING HORSE COLONEL'S PRINCE
S: Chedco Colonel
D: Flying Horse Select Primrose
(Three times a Class Leader)

Dam: CONVENT'S BAMBINO
10371—549—GGG, 10431—584—EEE, 12634—643—4A
S: Foremost Noble Craftsman
D: Haddon's Babette
10318—542—FFF, 10394—574—DDD, 14219—796—A, made entirely on 2x milking.

Due to freshen October 26 to the service of
Convent's Champion's Duke
S. St. James Champion's Champion
D. St. James Duke's Dipper

Birthday is one of four full sisters in the Hollow Hill herd, one of which, Convent's C. Berry, is on test as a Sr2-yr.-old. She milked to 51.9 and should finish with around 600 lbs. fat.

"A Small Herd of Select Breeding Guernseys"

ACCREDITED CERTIFICATE 85652 . . . NEGATIVE CERTIFICATE 62

HOLLOW HILL FARM

MR. AND MRS. PAUL MOORE
Owners

RAYMOND F. BENHAM
Herd Manager

CONVENT - NEW JERSEY

Consigned . . .

8th Annual Southern Sale

Columbia, South Carolina

Saturday, October 11, 1947

2 A. R. COWS

1. . . WOODVALE HONOR
Born: JANUARY 24, 1938
8030—347—GHI—730 T. M.
13614—572—A—730 T. M.

2. . . QUAIL ROOST MAY FREDA
Born: September 16, 1939
9634—484—B—726 T. M.

HONOR is by a son of Franchester Gentleman (Franchester Corsair—Bellview Bettie Bianica).

MAY FREDA is by Rosemount May King, A. R., that is by Green Meadow Mahomet, A. R., out of May Princess, 13437—678—C (5 A. R. sons). She is out of Argilla Freda, 10932—534—EE, that is by Dolly's Foremost of High Rock, A. R., out of Argilla Anna Bell, 11472—605—E (2 A. R. daughters).

T. B. ACCREDITED 538719 . . . BANG'S FREE 67

WOODVALE FARM

Tarboro, North Carolina

C. H. HENDERSON, JR.
Owner

C. R. POINDEXTER
Manager

From the Proved Honoria Lady Family . . .

MEADOW LODGE KING'S LEADER

Dropped: OCTOBER 9, 1942

Sire: Langwater King of the Meads, A. R. His progeny are in demand. Sire of tops at many leading sales.

HIS MATERNAL GRANDAM

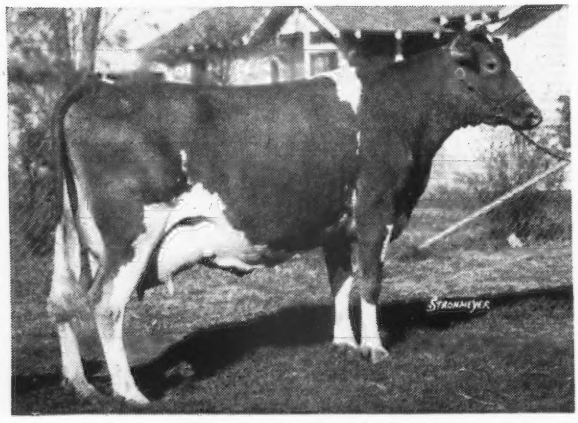

◀ **BEECHFORD'S HONORIA LADY 2d**
12931—597—F
18102—817—A
19834—880—AA
15637—741—AA
3 A. R. daughters—Full Sisters

MEADOW LODGE REX'S HONORIA
13335—624—G
17635—857—A

*MEADOW LODGE REX'S LEVITY
10666—603—D

MEADOW LODGE REX'S LUXURY
12288—571—G
12541—622—D

*Levity is the dam of our sire—MEADOW LODGE KING'S LEADER
This promising sire is one of the proved King of the Meads--Rex cross and from the outstanding Honoria Lady Family.

T. B. ACCREDITED . . . BANG'S FREE

GEORGE J. POLIVKA, Owner
GENE HENRY, Herdsman
and General Manager

WIL-O-WAY FARM

Naperville, Illinois

—150 Head in Milking Herd—

CHICAGO 13 ILLINOIS

CURTISS CANDY COMPANY FARMS

A FOUNDATION HERD SIRE

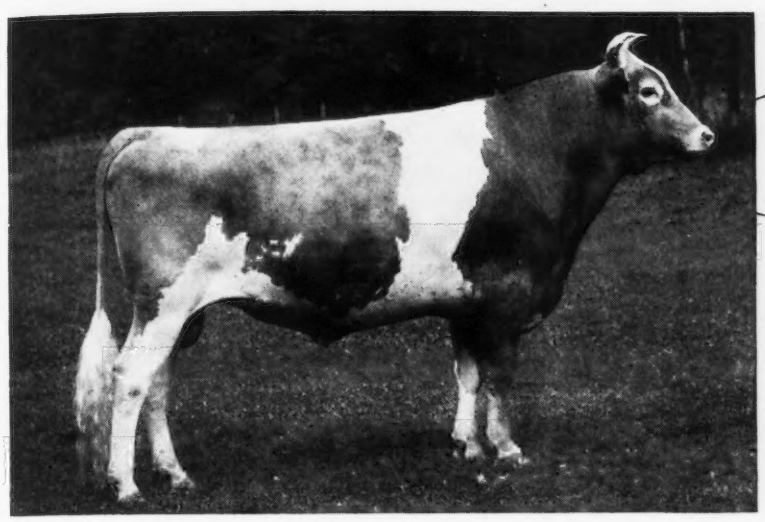

GREEN MEADS
LEVITY KING

Sire or grandsire of 11 of our 14 Guernseys at the Illinois State Fair, 1947. Eleven of the 14 head shown bred by the Curtiss Candy Company.

Our Winnings at the ILLINOIS STATE FAIR, 1947:

1st Bull Calf.....Curtiss Candy Levity Peer (Levity King)
4th Bull Calf.....Curtiss Candy Admiral (Levity Chum)
2nd Jr. Yearling Bull.....Curtiss Candy Merry Lad (Levity Heir)
2nd Sr. Yearling Bull.....Curtiss Candy Levity Colonel (Levity King)
2nd Aged Bull.....Curtiss Candy Levity Heir (Levity King)
1st Heifer Calf.....Curtiss Candy Levity Mirthful (Levity King)
2nd Heifer Calf.....Curtiss Candy Petunia (Levity Chum)
1st Jr. Yearling.....Curtiss Candy Levity Honey (Levity King)
1st Sr. Yearling.....Curtiss Candy Levity Mildred (Levity King)
1st 2-Year Old.....Curtiss Candy Levity Destiny (Levity King)
2nd 2-Year Old.....Curtiss Candy Levity Jane (Levity King)
2nd 3-Year Old.....McDonald Farms Gov Innocence
1st 4-Year Old.....Oak Island's Rosy
1st Aged Cow.....Pansy's Patsy of Meadowlane
2nd.....3 Best Females Bred by Exhibitor
1st Jr.....Get of Green Meads Levity King
1st Sr.....Get of Green Meads Levity King
1st Best Udder Class.....Oak Island's Rosy
3rd Best Udder Class.....Pansy's Patsy of Meadowlane
1st.....Produce of Pine Manor King's Destiny
2nd.....Produce of Curtiss Candy Levity Charlotte

The Senior and Grand Champion Female was the 4-Year Old, Oak Island's Rosy. The Junior Champion Female was Curtiss Candy Levity Honey (Green Meads Levity King—Calculator's Marigold).

We were awarded a total of 12 firsts, 8 seconds, 1 third, 1 fourth, and 1 seventh. Fourteen head were shown.

Curtiss Candy Levity Marvel, a son of "Levity King", was the winning 2 Year Old Bull, shown by Great Oaks Stock Farm, Rochester, Michigan.

Thirty-five (35) bulls of similar breeding will be sold in our bull sale at Cary, Illinois, Nov. 28.

LIVESTOCK DIVISION OFFICE: CARY, ILLINOIS—TELEPHONE, CARY 5412

NORMANDY FARM
GUERNSEYS

BLEND IS REALLY SOMETHING
BUT YOU WOULD RATHER EXPECT HIM TO BE

Our Herd Sire

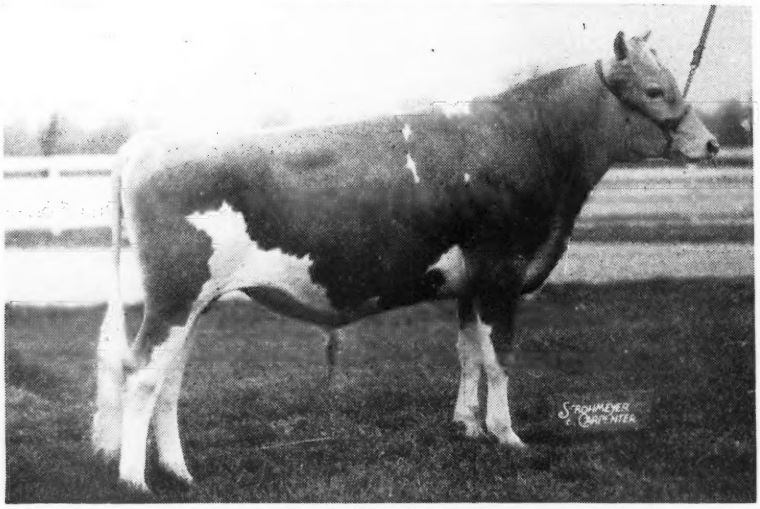

NORMANDY LEVITY BLEND
Born: OCTOBER 22, 1944

His Dam — Classified Excellent (93)

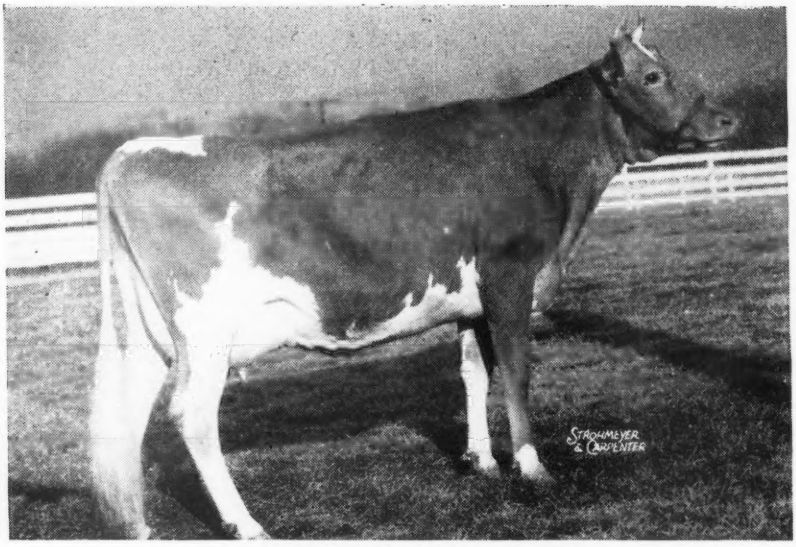

CORONATION ALMA
13558—593—G

Watch the BLEND—KING cross. The resulting calves double up the LEVITY inheritance, and strengthen the GREEN MEADOW—PHILOSOPHER blood in our herd.

HIS SONS FOR SALE

T. B. ACCREDITED NO. 472911 . . . BANG'S ACCREDITED NO. 1451B

MR. AND MRS. H. C. KRANNERT, Owners
KENNETH TATE, Manager

NEW AUGUSTA, INDIANA

WHAT THE COWS ARE DOING

ON ADVANCED REGISTER TEST

SPECIAL NOTE: It was authorized by the Executive Committee at the May meeting that production credits be published on a quarterly basis and that only total milk and butter fat production for the number of days on test be shown. These credits are subject to verification and correction until final approval and acceptance and all tests are made on the one-day basis except as otherwise indicated. Animals are tested in seven classes as follows: Five years and over; Sr4, four and one-half to five years; Jr4, four to four and one-half years; Sr3, three and one-half to four years; Jr3, three to three and one-half years; Sr2, two and one-half to three years; Jr2, under two and one-half years.

EXPLANATION OF SYMBOLS

* indicates reentry test.
§ before a breeder's name indicates all cows are milked twice daily.
† before a cow's name indicates a 305-day record on twice-a-day milking.
¶ before a cow's name indicates a 305-day record on three-time-a-day milking.
If a cow is on 365-day test, neither symbol appears before the cow's name.

Owner and Record	Age	Days	Mo.	Production Credit Milk	Production Credit Fat	Total Credit Milk	Total Credit Fat
Abbotts Dairies, Incorporated, Locust Grove Farm, Westville, N. J.							
Bethany Wistar's Delphine	Jr2	365	Mar	605	30	11093	519
S. Green Meads Wistar D. Blakeford Delphine							
*†Blakeford Delphine	8	105	Apr	1236	55	4301	184
S. Langwater Ambassador D. Royelen's Daylofette							
Blossom's Bright Desire	Jr2	365	Mar	689	35	10021	468
S. Blossom's Bright Lad D. Homestead Desire							
*Blossom's Bright Glenwood	Sr3	365	Mar	855	44	1364	615
S. Blossom's Bright Lad D. Hardwick's Amos' Chelly							
*Blossom's Bright Hazel	Sr3	333	Apr	911	42	12045	570
Blossom's Bright Maude	Jr2	359	Apr	964	47	11994	523
*¶Blossom's Son's Constance	6	104	Apr	1364	60	5072	231
S. Blossom's Son D. Royelen's Contentment							
*†Blossom's Son's Gloria	6	282	Apr	439	25	6751	368
*¶Bondwick's Ambition	Sr3	109	Apr	1201	54	4566	205
S. Bondwick D. Royal Aspiration							
¶Bondwick's Betsy	Jr2	229	Apr	817	42	6411	316
Bondwick's Golden June	Jr2	365	Mar	712	37	10902	537
S. Bondwick D. Dolly's Golden June							
¶Bondwick's Heda	Jr3	107	Apr	1094	50	4199	186
S. Bondwick D. Bright Lad's Janet							
¶Bondwick's Mabel	6	118	Apr	1988	77	7261	302
S. Bondwick D. Count's Maidie							
¶Bondwick's Pride	Jr3	211	Apr	953	38	7052	277
Carbright's Belle Ann	Jr2	294	Apr	447	22	6412	282
¶Carbright's Bertha	Jr2	184	Apr	1009	45	6001	318
¶Carbright's Etta	Jr2	202	Apr	1031	53	6429	323
¶Carbright's Golden Belle	Jr2	120	Apr	725	31	3085	133
S. Carbright Wasteland D. Golden Belle							
¶Carbright's Mabel	Jr2	228	Apr	938	41	7275	331
*¶Count's Estella	Jr3	155	Apr	909	48	5592	276
*¶Count's Estelle	Sr4	175	Apr	1026	48	6352	327
*¶Count's Hope	Jr3	287	Apr	341	19	6817	325
†Count's Majestic Belle	Jr2	163	Apr	738	34	4194	179
¶Count's Nettie	Sr3	104	Apr	590	29	3016	148
S. Hardwick's Count D. Hardwick's Netoria							
†Count's Radiance	Jr3	280	Apr	590	32	7370	363
¶Count's Skylla	Sr2	222	Apr	790	40	6292	318
Count's Woodbine	Jr2	365	Mar	180	10	11678	593
S. Hardwick's Count D. Maywick's Daughter							
*¶Fawn Phoebe of Green Acres	6	117	Apr	1515	61	5852	240
S. Broadland Cyclops D. Polly of Green Acres							
*†Great Hopes Rilla Mae	5	150	Apr	1127	57	6289	286
†Green Acres Bickwick's Floss	8	201	Apr	849	39	7269	362
*¶Horse Shoe F. Babette	Sr3	91	Apr	1268	57	4048	196
S. Foremost Hermes D. Horse Shoe Rex's Blondie							
*¶Horse Shoe F. Matilda	Sr3	118	Apr	1335	63	5625	261
S. Foremost Hermes D. Horse Shoe B. Mabel							
*¶Janson's Galore	5	176	Apr	1005	48	7237	336
S. Janson D. Majestic's Galore of L. G.							
*†Janson's Lady Fair	Sr3	305	Apr	65	3	8251	407
S. Janson D. Bondwick's Lady Fair							
*†Janson's Lenore	5	113	Apr	1046	52	4245	208
S. Janson D. Max Lenore							
¶Kitchener Fashion's Sunset	Sr2	221	Apr	749	34	5747	285
*†Mulhocaway Butterfat Salena	6	197	Apr	1074	48	8246	375
*†Proson's Bonnie	Sr3	305	Apr	314	18	7389	373
S. Proson D. Amy's Golden Bonnie							
†Provost's Fair Lady	Jr4	305	Apr	185	9	8656	424
S. Hardwick's Provost D. Maywick's Fairlady							
*¶Provost's Gratitude	5	261	Apr	665	36	7868	381
*Shirwick's Rosetta	Sr3	328	Apr	488	29	7195	377
†Strongheart's Daffy	Jr3	132	Apr	834	40	4297	196
S. Rosalind's Strongheart D. Royelen's Daffy							
†Strongheart's Fashion	Jr3	284	Apr	687	34	10046	473
†Strongheart's Fashion Lady	Jr2	175	Apr	782	34	5027	219
¶Strongheart's Lady Mary	Sr2	305	Apr	539	29	10957	509
S. Rosalind's Strongheart D. Dynamo's Minnie							
¶Strongheart's Lassie Girl	Jr2	218	Apr	834	41	6328	310
*†Strongheart's Polly	Sr3	109	Apr	847	37	3585	162
S. Rosalind's Strongheart D. Majestic's Belle of L. G.							
Strongheart's Rosabelle	Jr2	251	Apr	835	45	7085	352
†Sundancer's Poundstock	Sr2	242	Apr	721	33	6428	291
†Top's Rose's Betty	5	305	Apr	446	25	8118	406
S. Top of Clearview D. Betsey Lee's Rose							
Yeoman's C. Helen	Jr2	365	Mar	450	26	9743	498
S. Yeoman's Capitola D. Shirwick's Helen							
¶Yeoman's C. Lucile	Jr2	153	Apr	912	43	5128	235
S. Yeoman's Capitola D. Provost's Lucile							
¶Yeoman's C. Sunshine	Sr2	153	Apr	1183	50	6312	272
§Adams, F. C., Adamsdale Guernsey Farm, Klamath Falls, Oregon. ARHT							
*†Adamsdale Joy's Janice	Jr4	98	June	1045	44	3927	174
S. Marymoor Dongola D. Carterholm Joy							
*†Adamsdale Lilac's Louise	Jr4	147	June	849	42	4852	233
*Cloverlawn's Dimples	5	365	June	118	6	11555	485
S. Lad's Shadow of Middale D. Luke's Darlene of Cloverlawn							
Ferdinand's Star Return	Jr3	306	June	517	25	8128	401
†Fresno Valor Joy	Jr4	305	June	83	4	10774	523
S. San Carlos Valor D. Fresno Joyce							
Gayoso Coronation Doll	Jr2	314	June	665	37	7762	410
†Happyholme Baron's Lydia	6	114	June	983	49	4358	221
S. Douglaston Baron Ashtown D. Happyholme Foremost's Lydia							
Adkins, B. F., Cosquay Farms, Hebron, Md.							
Cosquay's Cleo	Jr2	354	Mar	191	14	9758	504
S. Broadland Rose King D. Cosquay's Clematis							
*Cosquay's Foremost Esther 2d	Sr4	364	Mar	328	19	10677	525
S. Quail Roost Beau Maxim D. Cosquay's Foremost Esther							
Adohr Milk Farms, Tarzana, Calif.							
Adohr Eldor Louise	Sr3	334	June	981	68	12477	790
¶Adohr Fantine Junius	Sr2	209	June	792	50	6622	395
¶Adohr Supreme Molina	Jr3	150	June	1206	55	6836	298
¶Adohr Supreme Petia	Sr4	192	June	1155	56	8623	337
¶Adohr Supreme Priscilla	Sr2	106	June	1048	49	4213	214
S. Adohr Supreme Oak D. Adohr Priscilla							
†Adohr Taurus La Pine	Jr4	286	June	294	16	7044	353
S. Foremost Taurus D. Nell's Oregon Pet of La Pine							
¶Adohr Trojan Buttercup	Sr4	252	June	820	46	8245	465
¶Adohr Trojan Fern	5	175	June	1173	57	8148	401
S. Adohr Supreme Oak D. Adohr Priscilla							
§Alford, O. P., III., Lazy River Farms, Queenstown, Md.							
†Blossom's Bright Alphea	Jr3	283	June	752	37	8514	412
†Butterfat's Janson Lily	Jr3	278	June	664	38	7616	424
†Green Acres' Star	Jr2	98	June	916	51	3166	163
S. Broadland Masterpiece D. Goldie's Royal Star							
†Green Acres Yaric's Rose	Jr2	147	June	904	44	4338	215
Alman, W. W., Pleasant View Farm, Jonesville, S. C.							
Arden Noble's Starlight	Jr2	365	June	387	19	11638	568
S. Alberta's Noble of Thorn Hill D. Sedgley A. Moonlight							
*¶Farragut's Ace's Alice	Sr3	91	June	1915	74	5913	228
S. Bournedale Ace's Rival D. Bournedale Czar's Alice							
Farragut's Ace's Mistress	Sr2	218	June	1053	48	8854	378
Farragut's Ace's Primrose	Jr3	286	June	1056	48	11522	526
Farragut's Ace's Sally	Jr2	267	June	821	46	8349	388
Gippy Maxim Gussie	Sr2	192	June	852	43	6523	319
Jim-Ann Farm's Maxim Annie	Jr2	218	June	795	42	6328	323
P. V. Valentine	Jr4	365	Jan	298	18	11926	623
S. Prince's Gippy Noble D. Chaplain's Valentine							
§Alvarez, A. T., Jr., Jacksonville, Fla.							
†Bodden's Princess Patricia	Jr2	267	Sept	526	28	6286	336
S. Prince's Gippy Noble D. Pleasant View Alva							
†Bodden's Sequel Alice	Jr2	249	Sept	597	29	5663	292
S. Riegeldale Maxim Sensation D. Sequel's Azalea of Tanglewood							
†Bodden's Virginia Dell	Jr2	305	Sept	464	25	6481	375
S. Riegeldale Illustrious Maxim D. Electric City Daisy							
Ames, John S., Langwater Farm, North Easton, Mass.							
*Langwater Alma	Jr4	212	June	1355	63	11342	529
*Langwater Brightness	Sr4	156	June	1338	57	8105	343
Langwater Cecelia	Jr2	97	June	1169	48	3625	158
S. Langwater Patrician D. Langwater Celia							
*Langwater Donna	5	224	June	1193	53	10742	457
*Langwater Glad Tidings	6	156	June	1512	68	8126	394
Langwater Glitter	Jr2	163	June	803	44	4608	222
*Langwater Johanna	5	156	June	1418	66	8057	382
Langwater Laburnum	Jr2	365	May	574	30	11392	529
S. Langwater Valencian D. Labelle of Langwater							
*Langwater Lotus	Jr4	152	June	1089	54	6647	304
Langwater Penelope	Jr2	90	June	1024	48	3123	151
S. Langwater Commando D. Langwater Pierrette							
Langwater Petite	Sr2	266	June	888	52	9010	497
*Lone Pine Ultra's Vagabond	6	304	June	1078	55	12593	663
Andersen, Arnold G., Northmeade Farm, Lawrence, Mich. ARHT							
*Bessie's Orpha	Sr2	186	June	935	37	7185	279
*Northmeade Arnold's Lilly	Jr3	172	June	462	24	3533	172
*Northmeade Merry Chatterbox	Sr3	139	June	612	29	3517	167

Northmeade Rose King's Rosebud Jr2 193 June 692 35 5305 270
Northmeade September Morn Jr2 102 May 586 36 2031 108
S. Green Meads Corsair D. Hestia Probity
Wern's Country Charm Sr3 307 June 214 10 6399 294

§Anderson, A. E., Hawthorn Ridge Farm, West Chester, Ohio. ARHT
*†Hawthorn Colleen's Regent 5 114 June 1257 53 4863 222
S. Foremost Supreme Royalist D. Hawthorn's Duchess' Colleen
†Hawthorn Crown's Choice Jr2 154 June 774 39 3787 181
*†Hawthorn Cunning's Rythm 5 191 June 773 33 5691 250
†Hawthorn Florentine's Charming Jr2 114 June 851 39 3435 160
S. Hawthorn Rapture's Champion D. Hickory Hill Florentine LaNoce
†Hawthorn Regent's Charlotte Jr2 153 June 793 37 4255 183

Anderson, H. W., Whippernock Farm, Sutherland, Va.
†Whippernock's Annette Sr3 212 May 863 46 7140 377
*Whippernock's Bickley Flower 8 123 May 1364 65 5738 287
S. Oaks Farm Ambition D. Imp. Flower II. of Hill Side
†Whippernock's Dianna Jr3 305 May 297 15 6529 297
S. Bayville Hermes Beau D. Topsy of Whippernock
Whippernock's Lady Belle Jr3 114 May 1031 47 3936 173
S. Maggie's Slogan D. Whippernock's Laura Lee

Archer, Caroline, Flying Hill Farms, Reading, Pa.
†Flying Hill Admirable Annabel Jr2 242 June 704 37 6498 324
*Flying Hill Admirable Annette Jr4 341 June 667 35 11385 542
Flying Hill Admirable Lillian Sr4 163 June 742 39 4629 236
¶Flying Hill Admirable Sheen Sr3 173 June 970 52 6699 336
†Flying Hill Mistress Fair Sr3 303 June 580 26 8633 385
Flying Hill Mistress Honoria Sr3 358 June 665 34 11230 533
†Flying Hill Mystic Queen Jr2 171 June 752 37 5098 217
Flying Hill Mystic Tamaris Sr3 363 June 246 14 9469 488
†Flying Hill Royal Bonami Sr2 262 June 492 28 5724 292
¶Flying Hill Royal Daffodil Sr2 199 June 902 47 6459 312
Flying Hill Royal Faith Jr4 342 June 1042 49 14106 685
*Flying Hill Royal Hermione 5 148 June 1093 52 6151 279

§Archer, Mary, Flying Hill Farms, Reading, Pa.
†Flying Hill Royal Angel 6 180 June 866 51 6085 335

§Arizona, Universtiy of, Tucson, Ariz. ARHT
†U. of A. Eldor Trixy Jr2 208 June 391 19 4897 250
*†U. of A. Lubas Ellen Sr3 293 June 668 32 8773 454
†U. of A. Surrogate's Elladine 6 292 June 533 29 8787 452

§Arney, Reuben, Echo Ridge Farm, Elizabethton, Tenn. ARHT
†Bodden's Golden Emily Jr2 101 June 843 36 2998 122
S. Dinsmore Excelsior D. Bodden's Golden Verbena
*†Carol Lady Lois 5 135 May 772 35 3591 174
S. Quail Roost Prince Carol D. Riverside Lois Lady
†Echo Ridge's Princess Jr3 107 June 811 36 3974 166
S. Keno of Mascot D. Gilbert's Elinor
†Gilbert's Elinor 11 172 June 460 20 3517 150
S. Gilbert's Charmer D. Gilbert's Alice
*†Kenilworth's Pansy Sr3 101 June 822 36 3242 142
S. Kenilworth Carol's Dan D. Bettie-Ann of Kenilworth
†Majesty's Nero's Constance Jr2 194 June 930 40 6032 259
*†Sunshine's Maxim's Hilda 8 254 June 638 26 6691 297

§Asumendi, Domingo, Ubilla Farm, Nampa, Idaho. ARHT
†Lavina's Vanity Jr2 150 June 642 32 3908 174

§Bainter, Harry, Terra Vista, Goshen, Ind. ARHT
*Arcidian Maid Jr4 365 Apr 331 17 9630 485
S. Pine Manor King's Trophy D. Susan of Indian Creek

§Basse, William H., "Guernsey Grove," Waukesha, Wis. ARHT
Greenfield Noble Roxy Jr2 365 Mar 354 19 10004 477
S. Lockshore Nobleman D. DeBarry Farm Roxy-Lee

Bauckus, H. H., Greentree Farms, Town Line, N. Y. ARHT
†Greentree Rilma Maid Sr2 107 May 978 49 3416 167
S. Cathedral Bill Rilma D. Valleywood Milkmaid
*Greentree Stars & Stripes Lass Jr4 365 Apr 189 10 9462 516
S. Green Tree Stars & Stripes D. Caesar's Sensation of Paynehurst

Bedford, F. T., Nyala Farm, Greens Farms, Conn. ARHT
Nyala's Acme Blossom Sr2 365 Apr 695 39 12575 646
S. Foremost Acme D. Foremost Sythia

Belt, O. C., Graceland Guernsey Farms, Pickerington, Ohio.
¶Graceland Ada 5 202 June 961 44 6976 336
Graceland Bomber's Mag Jr2 311 June 728 38 7917 429
Graceland Bomber's Sally Jr2 268 June 826 44 7261 376
Graceland Butterfly Jr4 365 June 334 14 13372 562
S. Holdridge Challenger D. Willow Brook's Jean Ann
Gracleand Concentrate Rosalie Jr2 365 June 796 38 10523 530
S. Foremost Concentrate D. Rosalie of Graceland
Graceland Concentrate's Flora Jr2 253 June 931 42 7325 336
Graceland Concentrate's Ginger Sr2 174 June 991 50 5923 286
Graceland Cottie Jr2 248 June 933 46 7904 380
Graceland Janet Jr3 288 June 598 25 8524 343
Graceland Mayflower Jr2 365 June 221 11 11025 564
S. Foremost Bomber D. Mayette of Graceland
Graceland Nona Jr2 360 June 939 42 12349 560
Graceland Regina Sr2 274 June 905 45 9045 443
¶Graceland Royal Dot Jr3 212 June 639 30 5747 272
Graceland Ruth Anna Jr3 365 June 191 9 10295 525
S. Foremost Concentrate D. Shiela of Graceland
Welcome In Bertie Sr3 318 June 562 25 8212 342

§Bennett, J. E., Skyline, Bloomfield, Ky. ARHT
†Kate of Sky Line Jr4 96 May 642 30 2128 97
S. Hearthstone Southern Gentleman D. Sugar Grove's Nellie's Mary

§Bianchi, Jim & Son, Kearney Park Guernsey Farm, Fresno, Calif.
Butterton Kornegay Jr3 260 June 606 30 6589 327
Happyholme Lord's Beauty 7 212 June 963 37 8789 378
Kearney Park Alice Jr3 286 June 625 33 7312 353
Kearney Park Margie Jr2 158 June 1070 56 6034 267

§Bickert, J. H., Marydale Farm, Albia, Iowa.
*†Marydale Cherub's Elma 9 197 June 835 32 6157 255
Marydale Fashion's Nira 12 365 May 110 6 8328 395
S. Hilltop Fashion Butterfat D. Boulder Bridge Edna

†Marydale F. Cherub's Irene 5 305 May 15 7888 362
S. Iowanola Figtree's Cherub D. Marydale Cherub's Ilene
†Marydale F. Cherub's Ivy Sr2 305 May 343 19 6154 328
S. Iowanola Figtree's Cherub D. Marydale Cherub's Ilene
†Marydale's F. Cherub's Nan 6 305 Apr 506 26 9818 491
S. Iowanola Figtree's Cherub D. Marydale Majesty's Nita
†Marydale F. Cherub's Olive 6 212 June 848 53 6983 413
Marydale F. Cherub's Ophelia Sr4 365 Apr 457 27 9842 570
S. Iowanola Figtree's Cherub D. Marydale Headliner's Opal
†Marydale Majesty's Fran 7 287 June 705 31 8076 439
*†Marydale Majesty's Nita 9 91 June 1193 48 3809 175
S. Imogene's Majesty D. Marydale Fashion's Nira

§Bieber, Edna May, Thornbeck Farm, Douglassville, Pa. ARHT
†Airflow's Laddiette Sr2 203 May 941 37 6403 270
†Blossom's Sally 7 129 May 927 42 4123 192
S. Mystic Hills Ray D. Glendale Queen Blossom
†Maxim's Ladarparture 5 123 May 911 44 3828 179
S. Quail Roost Prince Maxim D. Lonicera Ladarparture
†Poin-ta-Vue Golden Gleaner Jr2 243 May 882 37 7247 302

§Bieber, Victor R. & Edna May, Thornbeck Farm, Douglassville, Pa. ARHT
†Windybrook Doralong Jr2 120 May 902 43 3494 156
S. McDonald Farms Gilroy D. Esco's Dora

Biever, W. J. & Son, Biever Farms, Adamsdale, Pa. ARHT
Alpha Alert Charmaine Jr2 283 June 731 41 7413 380
Alpha Alert Diana Jr2 283 June 692 38 6889 368
Alpha Alert Louise Jr2 312 June 786 43 8788 434
*Alpha Alert Polly Jr3 365 June 683 40 10001 532
S. Riveredge Alert's Primate D. Prince Gernert's Alice
Alpha Alert Zorina Jr2 273 June 753 41 7196 372
*Coldspring's Romulus's Juliet Jr4 176 June 1079 57 7449 379
Fairlawn Peerless Hertha Sr3 271 June 976 53 10137 551
*Gardenville Princess Merry Jr4 113 June 1176 53 5016 245
S. Pine Manor King Kenfleur D. Lockshore Merry Maid
*Glad Run Patsy 6 96 June 1400 63 4790 218
S. Farmhill St. James D. Glad Run Flo

Bingham, Leland C., Edinham Farm, Ravenna, Ohio. ARHT
Edinham Fleet Jennie Jr2 107 May 870 39 3145 146
S. Fairlawn Fleetwood D. Edinham's Princess Glory
Kenmar Hills Etta Sr2 365 Apr 83 5 11177 547
S. Myhaven King D. McDonald Farms Etta
McDonald Farms Doreen 7 365 Apr 843 42 15886 739
S. Myhaven King D. Kitty of Fairholm

§Blahnik, George F., Mrs., Carnival Guernsey Farm, Algoma, Wis. ARHT
†Adeline's Brenda of Carnival 6 305 Apr 207 9 7837 309
S. Luxerin Quince D. Adeline of Carnival 2d

§Blaine, W. E. & Freshwater, James K., Lee-Mar Farm, Columbus, Ohio. ARHT
†Kenmar Hills Countess Sunshine Sr2 305 Apr 187 9 6977 344
S. Kenmar Hills Conqueror D. Kenmar Hills Royal Sunshine
McDonald Farms Hesta Sr3 365 Apr 15 8663 367
S. McDonald Farms Supreme King D. McDonald Farms Festa
*†Romeo's Prediction DeLovely Sr4 365 Apr 175 9 7948 378
S. Foremost Prediction D. McDonald Farms Delight

Blakeford Farms, Incorporated, Queenstown, Md. ARHT
Blakeford Carlotta Jr2 117 June 864 45 3910 180
S. Blakeford Lord Jim D. Broadland Cornelia
Blakeford Cleona Jr2 143 June 600 29 3410 160
*¶Blakeford Corona Jr3 108 June 1104 60 4049 226
S. Blakeford Lord Jim D. Broadland Cornelia
Blakeford Deanie Jr2 365 Apr 613 33 9831 509
S. Blakeford Steadfast King D. Blakeford Debby
Blakeford Delores Jr2 274 June 910 44 9115 423
*¶Blakeford Delphinium 6 237 June 1193 58 10768 541
Blakeford Fantasy Jr2 156 June 975 47 5487 249
Blakeford Lady Fanny Jr2 327 June 810 39 10273 441
*¶Blakeford Lorma 5 143 June 1205 55 6125 291
Blakeford Lydia Jr2 308 June 821 36 9091 396
*Blakeford Malvina Sr3 187 June 913 47 6437 313
*¶Blakeford Mimosa Sr4 305 Apr 668 34 9369 458
S. Blakeford Lord Tim D. Blakeford Formosa
Blakeford Moselle Jr2 365 Apr 250 14 11618 657
S. Blakeford Fancier D. Blakeford Formosa
Blakeford Pandora Jr2 365 Apr 90 5 8944 455
S. Blakeford Steadfast King D. Blakeford Patricia
*Blakeford Peg 9 365 Apr 734 41 13918 727
S. Langwater Ambassador D. Border King's Peggy
Blakeford Prudence Jr2 125 June 944 41 4208 172
S. Langwater Reveller D. Blakeford Puffin
*Blakeford Puffin Jr4 181 June 1160 56 7883 363
S. Langwater Reveller D. Blakeford Patience
Blakeford Tranquility Jr2 365 May 378 21 10386 519
S. Blakeford Tranquil's King D. Blakeford Tranquil
Cedar Grove's Coronet Jr2 365 June 333 20 9219 483
S. Blakeford Steadfast King D. Villageside Queenie
Maple Grove Ellen Jr2 313 June 874 41 11271 531
*¶Reveller's Fanny 12 305 June 34 1 10507 472
S. Langwater Reveller D. Homestead Frieda

Blanchard, A. S., Open Hearth Farms, Ontario, N. Y. ARHT
Open Hearth Belle's Lady Jr2 365 Apr 937 53 9540 501
S. Open Hearth Rex D. Open Hearth Belle
*¶Open Hearth Rex's Moonbeam Jr4 305 Apr 16 8226 421
S. Open Hearth Rex D. Wychmere Butterfat Moonbeam
†Open Hearth Rex's Paula Jr2 305 May 142 7 4146 211
S. Open Hearth Rex D. Cathedral Paula

§Boeing, W. E., Aldarra Farms, Seattle, Wash. ARHT
†Quality Farm Topsy Cloverleaf Jr2 305 Apr 470 26 8891 446
S. Wandamere Phylip D. Cloverleaf Topsy
†Queen Esther of Aldarra Jr2 305 Apr 56 3 6693 322
S. McDonald Farms May King D. Western Glow Lady Esther
*†Suffragette of Aldarra Jr3 98 May 1384 57 5029 199
S. McDonald Farms May King D. Western Glow Franchise
*†Western Glow Meadowsweet Sr4 305 May 302 14 12945 589
S. McDonald Farms Developer D. Autocrat's Masher Maid

Bolton, Charles B., Franchester Farms, Lyndhurst, Ohio. ARHT
Bethany Star Holla Jr2 251 June 976 48 7970 388

Flying Horse Colonel's Patsy Sr2 248 June 1021 54 8830 458
Franchester Fair Jane Jr2 177 June 1239 62 8016 368
s. Franchester Pharaoh D. Saint James Champion Juno
*Franchester Free Adalade Jr3 218 June 845 42 7132 365
Franchester Handy Melba Jr2 365 June 49 3 10641 594
s. Langwater Henchman D. Riegeldale Melba's Coronet
*Franchester Moonbeam Anna Sr4 313 June 994 46 14839 724
*Franchester Super Witch 5 315 June 1158 55 14483 658
*Shamrock Free Generous Sr3 112 June 1175 59 4615 234
s. Langwater Freeman D. Franchester Noble Alice
*Sinner's Pride Sr4 170 June 1463 72 9380 455
*Spencer Farm Royal Augusta 6 349 May 15 11870 539
s. Foremost Royal Progenitor D. Spencer Farm August Surprise
*Stanruth Starlet 5 179 June 1174 61 7489 375
s. Franchester Scimeter D. Sunny Land Fanny's Star

§Bond, G. W. & Son, Prairie Bloom Guernsey Farm, Junction City, Oregon. ARHT

†Maxim's Lady Blossom Jr3 238 June 870 52 8224 486
*†Prairie Bloom Ella 5 255 June 743 44 7530 432
*†Prairie Bloom Faith Sr4 259 June 1085 58 10037 547
†Prairie Bloom Flo Jr2 173 June 779 35 5013 228
*†Prairie Bloom Frosty Sr3 276 June 765 49 7911 483
Prairie Bloom Gypsy Jr2 353 June 300 18 5925 311
†Prairie Bloom Peri Jr2 275 June 609 34 6734 364
†Prairie Bloom Ruby Jr2 268 June 705 37 6293 333
†Prairie Bloom Vera Jr2 177 June 855 38 5362 232

§Brandtjen, Henry A., Brandtjen Farms, Farmington, Minn. ARHT

*†Brandtjen's Inch of Lakeridge 5 107 May 1045 57 3878 193
s. Moccasin Matchless D. Patsy of Lakeridge
*†Brandtjen's Ipolly 5 103 May 1328 55 4353 199
s. Brandtjen's Hell Fire D. Roseway Polaura

Bricker, E. M., Mrs., Eth-Mead Guernsey Farms, Northville, Mich.

Eth-Mead B. Joan Jr2 246 June 583 34 5777 286
Eth-Mead Coronation Glorious Sr3 209 June 1236 53 9435 389
*Eth-Mead King's Joy Sr2 103 May 1375 59 5029 211
s. Eth-Mead FR Coronation King D. Eth-Mead FR Joy
*Eth-Mead M. Pandora 5 205 June 844 41 8164 405
†Eth-Mead O. Cassandra Sr2 305 Apr 424 26 8467 462
s. Eth-Mead Foreman D. Maple Grove Cassandra
Eth-Mead P. Cassie Jr2 284 June 987 47 9849 433
†Eth-Mead P. Ginger Sr2 246 June 770 41 6404 304
¶Eth-Mead P. Lustre Jr2 274 June 976 46 10539 510
†Eth-Mead P. Patricia Jr2 287 June 523 33 6342 331
*Playhaven M. Geraldine 5 169 June 1622 75 10077 438
Raemelton Levity Pat Sr2 203 June 901 45 6475 290
Raemelton Levity Prudence Jr2 257 June 912 46 8179 416
*Riegeldale King's Fannie Jr3 157 June 1090 56 6808 333

§Brinkman, Ruth F., Echo Farm, Huntington, N. Y. ARHT

†Rose-Ann Butterfat's Golden Jr2 305 Apr 185 9 8848 391
s. Rockwood Butterfat D. Homestead Ambassador's Golden

Brown, A. L., Clear Springs Farm, Concord, N. C.

Appin's Query Jr3 287 June 796 47 8961 514
*Clear Springs' Fred's Girl 5 354 June 721 36 11106 559
Clear Springs' Gold Felicia Sr3 336 June 113 6 10213 512
s. Clear Springs' Holli-Gold D. Clear Springs' G. Felicia
Clear Springs' Gold Judy Jr2 334 June 590 31 7735 402
Clear Springs' Gold Lass Jr3 287 June 431 26 7346 402
*Clear Springs' Gracious 6 365 June 236 14 10545 562
s. Klondike Hollimost D. Klondike Gay Grace
Clear Springs' Majesty's Hope Jr2 198 June 1091 54 7794 363
*Clear Springs' Max Aline Jr4 94 June 1334 50 4382 187
s. Cesor Cli-Max D. Clear Springs Maxim A. Erline
Clear Springs' Maxim A. Charity Jr2 166 June 919 54 5453 293
Clear Springs' Maxim A. Jane Jr4 98 June 1016 52 3726 211
s. Clear Springs' Advancer D. Klondike Gay Jane
*Clear Springs' Maxim A. Vicky Sr3 181 June 895 48 6606 350
Clear Springs' Maxim F. Julia Jr2 348 June 523 36 7538 455
Clear Springs' Princess Annett Jr2 365 June 382 23 9425 516
s. Quail Roost Maxim's Prince D. Quail Roost Maxim's Janet
*Clear Springs' Princess Fifi 6 212 June 1102 50 9294 465
Clear Springs' Princess Irene Sr3 175 June 690 46 5251 290
*Clear Spring's Princess Marie Sr4 152 June 1235 60 6753 345
*Clear Springs' Princess Rose 5 298 June 1064 58 12250 638
*Fairlawn Maxim's Gladiola Jr4 98 June 1396 66 4637 212
s. Quail Roost Rose Maxim D. Fairlawn Anemone
Grassy Grove Yeoman's Nora Sr2 325 June 669 37 8791 473
McDonald Farms Jollity Sr2 217 June 936 53 7202 389
*Nelan's F. C. A. Corinne 5 244 June 923 41 8395 392
*Quail Roost Noble Rose Ann Jr4 297 June 933 48 11292 575
*Riegeldale Emory's Charity 6 221 June 1079 61 8702 497
Traxdale Majesty Bellona Sr2 121 June 834 47 3718 201
s. Riegeldale Emory's Majesty D. Clear Springs' Princess Bonnie
*Wakefield Sir Walter's Pearl Sr3 147 June 872 51 5301 283

Brown, Henry M., Savada Farms, Whitesboro, N. Y. ARHT

Savada Farms Amber G. Sr2 365 Apr 38 2 10397 566
s. McDonald Farms Guide D. Savada Farms Priscilla D.

§Brown, Lloyd W., Riverview Farm, Durham, N. C. ARHT

†Hillandale Cavalier's Mildred Sr3 305 June 324 17 5704 313
s. Quail Roost King Cavalier D. Coker Maxim Maid
†Marcella of Cottonade Sr3 305 June 420 19 6248 298
s. Quail Roost Classy Sam D. Margaret of Cottonade
Riverview Princess Liz Jr2 184 June 615 30 3814 171
†River View Royal Tidy Jr2 286 June 441 19 4449 225

Brown Ranch, Capitola, Calif.

*Santa Cruz Holliston Pat 6 268 June 659 28 11295 521
Santa Cruz Holliston Yarica 5 173 June 855 42 5747 292
Santa Cruz King's Wilma Sr4 133 June 1453 72 6753 347
s. Rockingham Western King D. Santa Cruz Holliston Wamba

§Buckingham, S. McLean, Mount Fair Farm, Watertown, Conn. ARHT

*†Hillside Farm Buttercup 8 92 May 1019 36 3632 156
s. Thatch Meadow Thor D. Violet B. of Rose Brier Farm 2d
†King's Queen of Hearts 7 246 May 897 55 9340 474
†Mt. Fair Noble Betty Sr2 92 May 1186 63 3705 185
s. Hilltop Heartsease Noble D. Monarch's Walicia of Mt. Fair
†Mt. Fair Noble's Hetty Sr2 105 May 1064 56 4130 204
s. Hilltop Heartsease Noble D. Golden Harvest Hetty
†Mt. Fair Rosebud Jr3 92 May 927 45 2837 127
s. Dunwalke Rosebud's Butterfat D. Steele's Hill Maria

§Bureau of Dairy Industry, Columbia, S. C.

Di- Sequel Cavalier Amelia Sr3 365 May 301 12 9693 411
s. Saugerties Royal Sequel D. Sequel's Cav. Amelia
†Line-Sequel Cavalier Leila Sr2 96 May 692 27 2253 98
s. Sequel's Raymost Count D. Sequel's Line Cav. Leila
†Line-Sequel General Ray-Ann Jr2 125 May 772 36 3223 150
s. Sequel's Raymost Count D. Sequel's General Raymost Ann
†Sequel-Count General Cav. Ame Jr2 255 May 23 1 3190 165
s. Sequel's Raymost Count D. General's Cavalier Ameosa
†Sequel-Count General Cav. Gay Jr2 305 June 397 23 5044 284
s. Sequel's Raymost Count D. General's Cavalier Gaiety
*†Sequel's General Raymost Rose 7 173 June 1008 42 6517 275
*†Sequel's General Twicav Lass 5 229 June 946 40 8044 319
*†Sequel's Grapelawn Marzella 5 266 June 675 28 8794 347
Twi Sequel Gen Twicav Amy Jr2 365 Apr 132 [illegible] 6280 304
s. Sequel's Raymost Count D. Line Sequel Gen-twi-Cav Amelia
†Twi Sequel M. C. Raider Girl Jr2 305 May 141 8 3790 205
s. Sequel's Raymost Count D. Sequel's M. C. Raider Girl

Burlingham, Lloyd, "Ton o' Gold Guernseys," Oconomowoc, Wis.

Ravy's Betsy of Curtiss 5 356 June 385 19 9654 424
Urbandale Hedda Sr2 209 June 997 38 7490 309
Urbandale Labelle 8 118 June 854 42 3847 171
s. Grangemead Chief D. Urbandale Gaybelle
Urbandale Princess Juliana 5 112 June 1329 69 5325 256
s. War Prince of The Glen D. Urbandale Juliene

Burroughs, C. F., Bayville Farms, Lynnhaven, Va. ARHT

†Anna B. of Greenbank 7 305 May 120 6 7795 398
s. Foxdean's Climax D. Goldie of Greenbank
†Bayville Frank's Bonnie Jr4 305 May 267 15 7727 427
s. Bayville Maxim's Frank D. Bonnie of Belfield
†Bayville King's Cupid Sr2 305 May 137 7 6438 319
s. Bayville Country King D. Bayville Maxim's Cuppie
Bayville King's Mollie Jr2 365 May 251 14 8081 434
s. Bayville Country King D. Bayville Hermes' Mollie
*¶Bayville Maxim's Actress 5 305 May 485 25 7132 341
s. Maxim's Hermes of Quail Roost D. Raider's Leader's Actress
Bayville Maxim's Dolly Jr3 365 May 292 18 8907 492
s. Maxim's Hermes of Quail Roost D. Dolly's Doll of Cedar Grove
†Bayville Queen Gladys Jr2 305 May 79 3 7061 309
s. Bayville Country King D. Bayville Lusty's Gladine
†Foremost Pattie's Dairymaid 10 305 May 259 14 6079 286
s. Dairymaid's King Franklin D. Bertha's Foremost Pattie
†Marie's Lady Violet Jr4 305 May 452 23 8022 389
s. Major Carnation King D. Marie's Jene
†Sandy Level Farm's Wac Jr3 305 May 88 5 7806 445
s. Quail Roost Beau Raider D. Sandy Level Farm's Lassie

Burrows, George L., 3rd, The Burrows Farm, Saginaw, Mich. ARHT

Burrowhurst Butterfat Beulah Jr2 105 June 765 28 2829 116
s. Burrowhurst Butterfat Sequel D. Fashion's Beulah
Burrowhurst Starella Sr3 212 June 901 36 8056 344
¶Burrowhurst Valiant Betty Jr3 227 June 450 25 5075 232
†Burrowhurst Valor Dot Sr4 242 June 612 29 6151 282
†Burrowhurst Valor Mirth Sr3 216 June 752 35 7140 305
Burrowhurst Val Prosetta Sr4 91 June 776 37 2459 114
s. Burrowhurst Valiant D. Prosetta
†Burrowhurst Valrose Sr2 201 June 503 28 4287 208
*†Heartsease Butterfat Mirth 10 174 June 1159 49 7542 306
†Holbeck's La Belle Jennie Sr3 196 June 705 30 5419 246

§Burrows, William D., The Burrows Farm, Saginaw, Mich. ARHT

†Rose Marie Dexter 5 218 June 460 22 4867 218

Burton, Oliver M., Burton Lane Farm, Lake Forest, Ill.

*¶Afton's Golden Keepsake 5 257 June 890 47 10275 523
*Adelmer's Alert Constance 8 170 June 1334 67 8138 393
*Adelmer's Sargon Erma 5 334 June 986 50 13167 644
*Boulder Bridge Queenly Sr4 114 May 1775 '69 6971 271
s. Valleywood Valiant Hero D. Little Orchard Comely
Boulder Bridge Sylph Jr2 164 June 1144 54 6635 287
*Burton Lane's Alert Floradora 5 215 May 1052 54 7634 373
*Burton Lane's Sargon Faith Sr4 365 June 303 16 9733 480
s. Green Meads Sargon D. Greenlea Fawn Dora
*Burton Lane's Sargon Fantasia 5 365 June 576 36 11539 536
s. Green Meads Sargon D. Sedgley Laddie's Nadine
*Burton Lane's Sargon Fleurette 5 126 June 1606 75 7160 303
s. Green Meads Sargon D. Adelmer's Queen Wallie
*Burton Lane's Sargon Freckles 5 209 June 1030 54 8274 397
†Burton Lane's Sargon Hebe Jr3 113 May 1093 44 4244 178
s. Green Meads Sargon D. Windemere's Lady Esther
Burton Lane's Sargon Heidi Jr3 157 June 1232 60 6984 332
Burton Lane's Sargon Hera Sr2 365 June 816 43 13470 623
s. Green Meads Sargon D. Tianna's Gleam
†Burton Lane's Sargon Holly Jr3 93 June 1329 66 3909 198
s. Green Meads Sargon D. Marcia's Tianna Laurel
Burton Lane's Sargon Inez Jr2 224 June 708 36 5911 267
Burton Lane's Sargon Isabel Sr2 340 June 1238 60 13753 609
†Burton Lane's Sargon Jewel Jr2 111 May 995 41 3755 165
s. Green Meads Sargon D. Adelmer's Alert Constance
Burton Lane's Supreme Iris Jr2 323 June 1106 58 12040 584

Byers, Thad M., Byers Guernsey Farm, Columbus, Ohio.

*Byrn Du Polkadot Jr4 97 June 1495 63 5083 235
s. Willow Brook's Pierre D. Sunrise Spring Peg
Clearfield Shirley Jr2 204 June 1063 50 7803 328
Comfort Ph. Connie's Carol Sr2 185 June 940 44 6359 305
Edinham K. Celia 5 106 June 1463 69 5670 307
s. Spar Hill Coronation King D. Shona Patricia
Grand Duke's Supreme May 7 103 June 1202 53 4948 239
s. Cadeau's Supreme of Ridgedale D. Grand Duke's May
*Gray Haven Prince's Bonnie 5 96 June 1700 66 5481 240
s. Raemelton Aigler Prince D. Aigler Farm Beauty
Meadow Lodge Climax's Lass Sr2 192 June 915 45 6369 293
Princess of Crane Pond 7 130 June 1565 61 7049 300
s. Caumsett Valor D. Welcome-In Bessie
¶Shona Judy Sr2 169 June 1034 42 5999 258
Woodside Silver Bell Sr2 259 June 915 41 7684 367

Cabell's Incorporated, Coppell, Texas.

¶Boulder Bridge Roxanna Jr3 126 June 1356 51 5706 224
s. Green Meads King Don D. Boulder Bridge Paula
¶Cabell's Lady Vanity 5 166 June 1213 48 6403 268
¶Cabell's Dorothy of Dora 7 290 Apr 968 37 11093 520
¶Cabell's Mabel 8 112 June 1348 49 5170 210
s. Cooper's Alexander D. Mabel of Riverview

Prairie's Annie 8 152 June 1362 64 7263 339
S. Prairie's Donald of Sun Crest D. Ann of Cat Head
¶Royal's Horizon 6 305 May 516 28 8730 425
S. Cooper's Ray Royal D. Cabell's Beauty

§Caesar, O. S., Dorvillee Farm, Barrington, Ill. ARHT
†Dorvillee Sentry's Charlotte Jr2 305 Jan 101 4 8173 364
S. Hilltop Butterfat Sentry D. Boulder Bridge Natalie
†Golden Glow Christine 2d Sr3 305 Feb 15 8895 421
S. Brownlea Merry Hoosier D. Golden Glow Christine

Caldwell, R. B., Hazelwood Farms, Chester, S. C. ARHT
Hazelwood's Flo Sr4 108 June 1032 48 3976 202
Hazelwood's Hollena Sr4 148 June 1170 51 6048 263
Hazelwood's Isabel Sr2 124 June 1217 56 5374 239
Hazelwood's Melba 7 148 June 1161 51 6996 311
Hazelwood's Mona 5 130 June 1112 49 4943 221
Hazelwood's Nobby Sr3 128 June 1040 42 4837 229
Hazelwood's Tabby Jr3 148 June 1045 47 5593 244

Caughman Brothers, Golden Glow Farm, Lexington, S. C. ARHT
Appin's Penta Sr4 258 June 948 43 9387 449
Golden Glow Maxim Starlight Jr2 168 June 679 35 4262 216
Grand View Raider's Annette Jr2 234 June 812 35 6986 340
Maxim Beam's Sunrise 5 365 June 171 11 9594 483
S. Sunshine's Maxim Beam D. Joan's Sunshine

Caughman, E. M., Golden Glow Farm, Lexington, S. C. ARHT
Golden Glow Cavalier Brenda Sr2 117 June 994 42 4232 185
S. Sequel's Cavalier Pride D. Golden Glow Molly Beauty

Chambers, A. H., Maple Lane Farms, Kingston, N. Y.
Maple Lane Frolic's Dorothy Jr2 365 May 280 16 13330 661
S. Langwater Frolic D. Heweshurst Princess Dorothea
¶Maple Lane Frolic's Etta Jr2 92 May 961 51 3166 159
S. Maple Lane Topsy's Frolic D. Maple Lane Designer's Emy

Champlin, William H., Haven Hill Farms, Rochester, N. H. ARHT
Argilla Fair Patrica Jr2 156 June 1458 68 7158 314
*Coldspring's Romulus' Joyce Sr4 153 June 1334 67 7082 341
Edgewood Belfast's Nolandra Jr3 109 June 1199 61 4687 247
S. Argilla Belfast D. Edgewood Farm's Nola
Edgewood Peer's Bella Jr4 99 June 1496 71 4849 234
S. Rockingham Royal Peer D. Rex's Belle of Stobie Farm
Edgewood Peer's Pansy Jr4 112 May 1581 81 5860 282
S. Rockingham Royal Peer D. Edgewood Farm's Fazianna
¶Fairlawn F. P. Fancy 5 282 June 685 36 9355 469
*Gayhead's Her Heiress Sr4 165 May 1300 81 7299 412
*Goodleigh Eolus Seela 7 251 June 1025 58 10906 526
*Monarch's Dazzle Sr4 365 Apr 218 13 14421 656
S. Lynbrook Monarch's Secret D. Marshallvale Leslie
*Ruby Ann of Haven Hill Sr3 215 June 1351 77 9861 515
*Secret's Supreme 5 168 June 1356 68 8211 425
*Wethersfield Lottery 5 270 June 1001 56 10676 553

§Chandler, Robert G., Chandler Farms, Brookeville, Md.
†Willowmere Blithesome 5 108 June 1376 61 5157 238
S. Willowmere Wisdom D. Willowmere Belinda
*†Willowmere Mona Lisa 5 103 June 1444 52 5068 211
S. Willowmere Boniface D. Willowmere Lila
†Willowmere St. Beth Jr2 111 June 1220 51 4438 189
S. Willowmere Boniface D. Willowmere Benefactress

Chatham, Thurmond, Klondike Farm, Elkin, N. C. ARHT
Klondike Hollifaun Jr3 365 May 102 6 8112 422
S. Klondike Hollimost D. Klondike Kosma
Klondike Hollikitty Jr2 365 May 280 15 10832 550
S. Klondike Hollimost D. Klondike Kitty
Klondike Lady Victoria Jr2 365 May 92 4 10398 479
S. Mobjack Laddie D. Klondike Hansella
*Klondike Libby Jr3 365 Apr 561 30 11462 567
S. Mobjack Laddie D. Klondike Huntness
Klondike Pearl Jr2 365 May 704 41 12678 668
S. McDonald Farms Predictmost D. Klondike Kary
Klondike Phoebe Sr2 285 May 846 41 8258 405
Klondike Priscilla Jr2 365 Apr 77 4 11484 569
S. McDonald Farms Predictmost D. Klondike Kettie
*Midview's Christine 5 365 May 50 2 8754 425
S. Raider's Ivanhoe D. Fox Dean's Choice

Cheney, B. Austin, Est., Falcon's Flight Farms, Litchfield, Conn. ARHT
*Falcon's Brilliant Lady Jr4 365 May 565 31 10829 482
S. Falcon's Plutocrat D. Falcon's Rowena
†Falcon's Cornelia Jr4 297 Mar 142 10 5150 266
S. Caumsett Royal Falcon D. Falcon's Ophelia
†Flat Brook Her Lena Jr3 305 May 402 21 7700 367
S. Coronation Herald D. Coronation Amy

§Church Farm School, Glenloch, Pa.
†Duke's Eleanor of Whitford 5 189 June 1115 50 7560 335
†Duke's Pansy of C. F. S. Jr2 240 June 760 36 6598 309
†Duke's Red Rose of Whitford 6 101 June 1391 53 4680 187
S. Roamer's Duke of Whitford D. Whitford's Roy's Red Ridinghood
†Lois of C. F. S. Jr3 254 June 935 51 8008 479
†Red Ridinghood of C. F. S. Jr2 242 June 790 38 6610 311
†Roamer's Bell of C. F. S. Jr3 136 June 901 44 4284 209
†Roamer's Lilly of C. F. S. Jr4 189 June 822 38 6308 298
†Rose of C. F. S. Jr4 167 June 899 47 5847 316
†Whitford's Spotted Pearl Sr4 105 June 1042 50 3900 190
S. Hill Girt Whitford D. Whitford Pearl

Clark, Charles S., Hickory Hollow, Mount Vernon, Ohio. ARHT
†Hickory Hollow Eilene Jr3 305 Apr 111 6 8177 364
S. Spotlight of Woodside D. Eric's Hickory Hollow Eloise

§Clark, William C., Quarry Valley Farms, Lahaska, Pa.
Quarry Valley's Zircon Jr3 365 Apr 166 10 9325 462
S. Rockingham Monitor D. Evergreen Furor's Fausta

§Cleveland, A. N., The Poplars Farms, Aurora, N. Y.
†Diane's Mabel of The Poplars Sr3 91 June 1001 42 3256 145
S. Susan's Oak of The Poplars D. Lady Diane of Hedgewood Acres

Coker's Pedigreed Seed Company, Hartsville, S. C.
*Riegeldale Maxim's Countess 6 94 June 1680 69 4752 218
S. Riegeldale King's Double Maxim D. Governor's Bessy of Appin

Colby, Howard H., Colby Dale Farms, Romeo, Mich. ARHT
*¶Colby's Moderne Betsy Ross 6 94 May 1525 59 4880 200
S. Colby's Moderne Eduard D. Betsy Ross of Rural Home
*¶Franchester Novel Cherie 7 305 May 264 13 8697 432
S. Franchester Noble King D. Cherie Mae Storm Girl
¶Langmeadow Red Head Jr2 305 May 101 5 8433 382
S. Langwater Redemptor D. Romeo's Supreme Blend Blondy

Collins, Y. C., Salisbury, N. C.
Klondike Lylac Sr3 101 June 853 41 3025 143
S. Mobjack Laddie D. Klondike Violet

§Conn, J. Donald, Brookvale Farm, Red Lion, Pa.
†Brookvale Beam Sr3 305 June 6 6621 346
S. Blakeford Slogan D. Clara of Geneva
†Brookvale Carmel Jr2 181 June 491 24 3277 153
†Brookvale Celia Jr2 181 June 640 28 3949 172
†Brookvale Cora Jr2 177 June 673 33 4348 196
†Brookvale Dane Jr3 212 June 887 46 6871 348
†Brookvale Dinah Jr2 305 June 265 12 6437 286
S. Blakeford Slogan D. Brookvale Agnes
†Brookvale Dottie Jr2 232 June 534 29 4738 239
†Geneva's Nellie 7 305 June 315 18 7560 402
S. Foremost Royalist D. Nellie Princess of Laurel Ridge Farm
†Geneva's Royal Barbara 6 207 June 537 24 5496 225
†Spenceola Baby Bane 6 266 June 382 17 6805 287
†Spenceola Secret Maid 6 273 June 367 18 5300 247

Copper Gate Products Company, The, Basking Ridge, N. J.
*Afton's Donna Constanza 5 365 May 964 44 15839 765
S. Afton's Pioneer D. Afton's Donna Cristina
*¶Antietam Opal 6 94 May 1977 81 6005 274
S. Foremost Gold Bond D. Hardwick's Opal
*¶Ring-Win Dawn Sr3 94 May 1688 71 5390 229
S. Myhaven King D. McDonald Farms Dawn

Cotting, C. E., Chedco Farm, Berlin, Mass.
Argilla Wave Jr2 149 June 856 37 4889 194
Chedco Butterfat Marvel Sr2 293 June 1041 46 10560 455
Chedco Lilac Jr2 329 June 805 54 9433 560
Chedco Queen Mona Jr3 333 June 983 53 10213 530
Two Brooks C. Myrrh Sr3 209 June 1067 53 8127 389

Crane, Francis V., Basquaerie Farms, Millis, Mass.
Basquaerie Drummer's Carol Sr2 98 May 1343 62 4472 199
S. Flying Horse Select's Drummer D. Basquaerie Merrie Christmas
Basquaerie Drummer's Karen Sr2 94 May 920 49 3175 149
S. Flying Horse Select's Drummer D. Governor's Kathleen
Basquaerie Gay Diamond Lil Jr2 92 May 1303 57 4027 170
S. Green Meads Gay Defender D. Diadem of The Glen
*Flying Horse Royal Pearl 7 356 Apr 344 19 17875 832
S. Flying Horse Farm Royal D. Flying Horse Pearl
*Howland Snowy Gleam Jr3 365 May 298 15 11361 556
S. Howland's Levity Snowstorm D. Howland King's Emerald
Ladderlook Narcissus Sr3 92 May 1111 46 3670 147
S. Ladderlook Wisdom D. Ladderlook Lady Nereid
*Ladderlook Princess Pat Sr4 92 May 1412 65 4615 210
S. Ladderlook Wiseacre D. Wendmere Princess Pat

§Creaves, A. A., Trustee for Joyce, Valerie & Donald, Finchley Manor Farm, Wauconda, Ill. ARHT
*†Finchley Manor Arbutus Jr4 212 June 971 47 7993 359
†Finchley Manor Charm Sr3 147 June 978 42 5126 222
*†Finchley Manor Constance Sr3 91 June 1272 52 3871 154
S. Finchley King Wistar D. Finchley Manor Lotus
*†Finchley Manor Flirt Sr3 220 June 985 43 8174 343
†Finchley Manor Karen Sr2 286 June 712 37 7119 304
†Finchley Manor Penny Jr2 164 June 887 43 5294 222
†Finchley Manor Valencia Sr2 225 June 806 41 6620 292
*†Finchley Manor Victoria 5 105 June 1325 57 5171 228
S. Cesor Pharos' Marshall D. Kathleen of Elgercon

Creekbaum, Emery W., Star Line Guernseys, Brownsburg, Ind. ARHT
Duchess of Drake's Farm 9 230 May 923 44 6648 344

Crocker, G. H., Est., The Crocker Farms, Cortland, N. Y.
Ambition's Dewdrop Jr2 365 May 751 42 10881 539
S. Hightide's Royal Ambition D. Champion's Royal Jane
Badger's Cosmos Sr2 365 Mar 28 1 11816 541
S. Foremost Badger D. Starbuoy's Vallena
Badger's Etta Sr2 365 Mar 452 26 9966 529
S. Foremost Badger D. Edgewood Janice
¶Badger's Pearline Jr3 162 May 1013 47 5514 234
*Fulfillment's Windflower 6 365 Apr 85 4 16653 768
S. Foremost Faithful Fulfillment D. Superb's Royal Maybelle
Hightide's Royal La Noce Jr2 365 May 649 37 9942 518
S. Foremost Hightide D. Foremost La Noce
*Josephine Badger Sr4 365 May 391 24 12435 703
S. Foremost Badger D. Hightide's Royal Josie

Crocker, Robert L., The Crocker Farms, Cortland, N. Y.
*¶Rheba Badger Sr4 305 May 630 31 11553 575
S. Foremost Badger D. Mayprince's Irena

§Cushing, E. H., Shamrock Farm, Chardon, Ohio. ARHT
Shamrock Hallie Sr2 139 Apr 699 32 3848 165
*Shamrock Noble Flora Jr4 365 Mar 388 22 9889 467
S. Green Meadow Renown D. Hiawatha Sovereign Zeeda

§Daines, C. J., Cache Meadow Farm, Logan, Utah. ARHT
†Cache Meadow Geege Jr2 189 Apr 770 36 5353 241

§Daines, Dwyth M., Cache Meadow Farm, Logan, Utah. ARHT
†Cache Meadow Victorine Sr2 305 Apr 243 13 8953 422
S. Chicona Nevin D. Virginia of Clallam County

Dane, Helen P., "Longwood," Center Harbor, N. H.
Roughwood Colonel's Eclair Jr2 106 May 925 43 3449 147
S. Flying Horse Lute's Colonel D. Roughwood Eclair
Roughwood Zara Jr2 365 Apr 311 16 9573 427
S. Chedco Alexander D. Roughwood Ara

Davey, W. H., Gwenwilmar Golden Guernsey Farms, Chagrin Falls, Ohio. ARHT
Barbara Ann of Spreading Elm Jr4 332 June 942 45 11692 544

Biery Farms' Flash's Queen Jr2 365 May 613 30 8404 423
s. Langwater Flash D. Daydream's J. K. Queen
*¶Biery Farms' Valor's Ann Sr3 305 Feb 590 31 11388 550
s. Levity's Valor D. Master's Frances of B. V. Farm
Clearfield Ann Jr2 365 June 183 10 9910 458
s. Clearfield Cavalier D. Clearfield Delight
*Donna of Spreading Elm Sr4 259 June 963 50 9976 491
¶Gwenwilmar Confidence Jr2 201 June 883 44 6428 293
*Gwenwilmar Janet Sr3 365 Apr 222 11 14147 607
s. Gwenwilmar Prince D. Glenco Indian Jane
*Gwenwilmar Jewel 8 365 Apr 664 32 13291 600
s. Pollyanna's Indian Prince D. Cherub's Julabelle of Goodrich
Gwenwilmar Judy Jr2 255 June 863 46 7981 388
Gwenwilmar Julia Jr2 217 June 719 30 6685 263
*Highland Spring's Tulip 6 308 June 807 47 10281 567
*Indian Sue 7 200 May 1359 53 9950 416
s. Re-Echo of Woodsview Farm D. Indian Lou
Judy of Spreading Elm Sr4 101 June 1104 48 3804 151
s. Langwater Flash D. Gertrude of Spreading Elm
Prim of Spreading Elm Sr3 365 June 469 26 10805 541
s. Clearfield Cavalier D. Nancy of Spreading Elm

§Davidson, Arthur, Davidson Farms, Waukesha, Wis. ARHT
*†Bonny Butterfat Anne 6 305 Apr 19 9116 403
s. Butterfat Fashion King D. Fair View Bonny Ann
*†Heartsease Butterfat Queen 6 285 Apr 141 8 7489 377
s. Heartsease's Butterfat D. Hilltop Queen
*†Pollyanna Butterfat's Sue 6 305 Apr 10 6544 324
s. Butterfat Fashion King D. Harvey Farm Pollyanna

§Davis, Henry G., Maple Farm, Lewbeach, N. Y. ARHT
†Brookside Doris Sr4 200 June 1095 54 7703 392
†Carrland's Arbutus' Daisy 6 172 June 1097 51 6669 310
†Carrlands Leader's Girl Sr3 105 May 1089 50 3777 194
s. Bluebell's Leader D. Hindsdale Golden Claudine
†Hill's Chestnut Ridge Lassie 5 195 June 1001 48 8537 380
†Living Spring Farm Hattie Sr3 99 May 1364 62 4628 215
s. Hayfield's Ocean Liner D. Living Spring Farm Pet
†Lyonbred Beaverkill Dottie Jr2 102 May 1009 46 3253 144
s. Carrlands Monie's Lad D. Lake Side's Valor's Desire
†Spring Knoll Amy Sr2 220 June 906 49 7365 370
†Topitall Betsy 6 96 May 1350 59 4549 216
s. Rockingham Prince Charles D. Glynwood's Cynthia

§Davisson, B. M., Davisson Farms, Jane Lew, W. Va.
Davisson Farms Amabel Sr3 253 June 744 40 6986 320
Davisson Farms Amy Sr4 249 June 952 43 9993 464
Davisson Farms Diana Sr3 105 June 1537 66 5454 239
s. Wistar's May Royal D. Sequel's Winnie
Davisson Farms Elsie Sr4 161 June 1132 63 6733 336
Davisson Farms Faith Jr3 301 June 838 44 10160 529
Davisson Farms Fancy Sr3 300 June 1097 55 12927 682
Davisson Farms Wilda Sr4 238 June 1292 77 10430 567
Sequel's Jessie Rose 6 278 June 724 35 10576 495

§Deeter, Virgil P., Green Villa Guernsey Farm, Greenville, Ohio. ARHT
*†Actress Bell of Maple Cluster 5 104 June 1195 50 4467 192
s. Fairholme Royal Actor D. Benner's Bernice
†Barbara Jean's Patty Sr3 224 June 889 36 7165 320
†Green Villa's Connie Jr2 200 June 815 33 6178 231
*†Green Villa's Fernola Jr4 103 May 1038 43 3874 180
s. Fairholme Royal Actor D. Madaline's Fern
*†Green Villa's Trinket Jr3 102 June 889 33 3379 130
s. Queen's Valor of Versailles D. Yvonne W. of Maple Cluster
†Green Villa's Valor's Yule Ann Jr2 104 June 640 29 2299 97
s. Queen's Valor of Versailles D. Yvonne W. of Maple Cluster
*†Pilgrim's Nanette 5 165 June 876 46 5580 293

Dick, J. Lawson, Burlington, N. C.
Deep River Peggy Jr3 101 May 1072 52 3870 166
s. Ruayne King's Dan D. Rena Bertram Primrose

Dickinson, John L., Charleston, W. Va.
Quincy Bright Beauty 5 355 June 1211 57 16837 767
Quincy Caroler Charity Jr3 223 June 912 46 7275 344
¶Quincy Caroler Cissey Sr3 95 June 1138 53 3986 195
s. Langwater Caroler D. Quincy Starshoot Miss
¶Quincy Caroler Classy Jr3 305 June 770 41 9812 494
s. Langwater Caroler D. Quincy Mahomet Lassie
Quincy Caroler Cornflower Jr3 172 June 1086 52 6880 298
Quincy Governor's Vera Sr3 262 June 1044 54 10740 496
*Quincy Mahomet Lassie 8 246 June 1148 52 11395 489
Quincy Pilgrim Charm Jr3 159 June 892 40 6362 253
Quincy Pilgrim Polite Jr3 256 June 857 46 8544 444
Quincy Pilgrim Precious Sr3 119 June 1241 61 4913 251
s. Villa-Way Pilgrim D. Quincy Mahomet Dutchess
Quincy Pilgrim's Fancy Jr4 207 June 1001 46 8255 359
Quincy Yeoman Jeanette Sr2 287 June 983 50 10081 484

Dillard, D. H., Oak Park Farm, Madison Heights, Va.
Queen's Royal Doris 6 365 Apr 27 1 10077 499
s. Iverson's Jim D. Lesbia's Queen
Wilburn Indian Love Call Jr3 365 Apr 481 29 13104 668
s. Sherwood Forest Don D. Wilburn Minnie's Indian Girl

§Dilley, Joseph, Dilleydale, Parma, Idaho. ARHT
Badger's Belle of Kaley Farms Jr4 365 May 57 2 9071 430
s. Revilo Benefit D. Badger's Queen of Kaley Farms
Hester of Thousand Springs 6 365 Apr 70 3 8117 350
s. Franchester Reflector D. Helen May of Thousand Springs
Julia of Kaley Farms Jr4 365 Apr 174 9 7520 412
s. Revilo Benefit D. Annabelle of Kaley Farms
Peggy of Kaley Farms Sr3 365 Apr 18 1 6758 390
s. Revilo Benefit D. Priscilla of Kaley Farms

§Domaszek, Raymond, Hi-Hopes Farm, Amherst Junction, Wis.
†Hi-Hopes Constant's Addie Sr2 92 May 1102 50 3410 145
s. New Hope Leader's Constant D. Comet and Bess' Addie

Doty Brothers, Ellwood Dairies, Goleta, Calif. ARHT
¶Cameo Philosopher's Sharp Sr2 305 May 902 47 11696 567
s. St. James Cameo Philosopher D. Ellwood Star's Patience
¶Ellwood Leader's Hopeful Sr2 305 Apr 843 50 9633 523
s. Ellwood's Royal Prince Leader D. Datura's Hopeful of Ellwood
¶Ellwood Randor's Pearl Jr2 95 May 969 42 3033 119
s. Hill Girt Randor D. Ellwood Surprise Pearl

¶Ellwood Ruby's Pat Jr2 92 May 1127 48 3529 146
s. Ellwood's Royal Prince Rodolfo D. Ellwood Star's Patience
¶Ellwood Surprise Betty Jr2 305 May 623 32 8815 428
s. Troutmere Surprise D. Edna's Montbretia of Ellwood
*¶Ellwood Surprise Freesia Sr3 305 Apr 266 14 14303 708
s. Troutmere Surprise D. Queen's Freesia of Ellwood
*¶Rancho Nicasio Commend's Watha
8 305 May 601 45 11190 534
s. Foremost Commendation D. Rancho Nicasio Foremost Watha

Doty, John E., Goleta, Calif. ARHT
¶Jolene Lucille Jr2 124 May 763 38 3820 155
s. Happyholme Expectation D. Happyholme Lord's Lucille
¶Jolene Palsy Jr2 111 May 885 44 3459 148
s. Langwater Kern D. Kerndale Palsy
†San Carlos Gypsy Girl Sr2 150 June 1014 49 5421 258

Doty, Russel E., Goleta, Calif. ARHT
¶Polytechnic Roana Sr4 149 June 1344 65 7214 338

§Doty, W. B., Butterton Guernsey Farm, Fresno, Calif. ARHT
*†Butterton Holliston Josie Sr3 305 Jan 861 41 10220 446
s. Santa Cruz Holliston Valmont D. Butterfat Governor's Joyce

Dukes, R. F., Dukes Dale Farm, Orangeburg, S. C.
Rivelon Royal Galore Jr4 365 Apr 75 4 11379 553
s. Rivelon Royal Cyclop D. Amos's Chelore

du Pont, Jean L. A., Liseter Farms, Newtown Square, Pa. ARHT
†Foremost Mandate's Keel Jr2 305 Apr 260 12 6039 285
s. Foremost Mandate D. Vassar's Keel
*Liseter Golden Informal Sr3 95 May 1215 54 3919 178
s. Liseter Bella's Hardfast D. Africander's Gold of Liseter
*Liseter Steadfast Bella 6 117 May 1324 60 5635 256
s. Hardwick's Steadfast D. Belladonna of Liseter Farm
*Liseter Steadfast Mayona Jr3 365 Mar 246 18 10435 636
s. Hardwick's Steadfast D. Liseter Royal May

du Pont, Pierre S., Longwood Farms, Kennett Square, Pa. ARHT
*Longwood Paramount 5 150 June 1040 54 6193 304
*Longwood Quandry Sr4 161 June 1097 57 7242 366
*Longwood Rainbow Sr3 203 June 960 48 8118 415
Longwood Ruth Sr2 242 June 961 47 7970 390
Longwood Sadie Jr2 365 Apr 483 28 10759 514
s. Preceptor D. Longwood Pearl
Longwood Sally Jr2 365 May 206 12 8702 466
s. Fairlawn Caesar D. Longwood Kate
Longwood Sassapras Jr2 365 May 656 33 10553 492
s. Bondwick's Vanguard D. Longwood Martha
Longwood Satin Sr2 252 June 858 46 7756 426
¶Longwood Scandal Jr2 246 May 354 17 7626 354
s. Longwood Leader D. Longwood Oneta
Longwood Scarlet Sr2 212 June 713 40 6007 310
Longwood Seamstress Sr2 212 June 833 41 6529 336
Longwood Seminole Jr2 203 June 1123 55 7639 382
Longwood Sensation Jr2 252 June 610 31 5575 300
Longwood Sensitive Jr2 252 June 785 41 7554 388
Longwood Sentiment Jr2 212 June 1060 54 7910 406
Longwood Serene Jr2 167 June 664 29 3654 186
Longwood Servant Jr2 212 June 797 47 5555 335
Longwood Shade Jr2 154 June 754 44 4255 234
Longwood Signal Jr2 154 June 1005 49 5177 257
Longwood Sister Jr2 109 May 884 51 3234 171
s. Fairlawn Caesar D. Longwood Parasite
Longwood Spinster Jr2 145 June 728 43 3568 211
s. Bondwick's Vanguard D. Longwood Oola

Eberle, J. F., Mrs., Jr., Marjoheim Farm, Westfield, Pa. ARHT
¶Violet of Round Barn Farm Sr2 90 May 1336 63 3887 178
s. Alice's Larry of Douglas D. Gayetta of Cabin Run

Eberle, J. F., Jr., Marjoheim Farm, Westfield, Pa. ARHT
Shady Lawn's Fawn 5 96 May 1976 80 6159 252
s. Sequel's Purple of Jomestead D. Shady Lawn's Ruby
Shady Lawn's Virginia Jr4 163 May 1290 61 7716 361

Eberlein, M. G., Wildwood Farm, Shawano, Wis.
Addie's Carmen of Wildwood Jr4 365 Apr 284 14 10741 492
s. Pine Manor King of Wildwood D. Dream's Addie of Wildwood

Elam, C. N., Belnemus, Belona, Va. ARHT
¶Prince James' Rea of High View Sr3 305 Apr 620 32 8409 423
s. Quail Roost Lucky Louis D. Lady May of High View

§Eldridge, H. L., Washougal Farm, Washougal, Wash. ARHT
*†Beauty's Primrose Blossom Sr4 305 June 286 14 5744 304
s. Sun-Glo Master King D. Pet's Little Beauty
†Bonnibell Pattie Jr2 186 June 650 34 4605 206
†Honey of Washougal Farm Jr2 249 June 600 30 5299 231
†Jones' Duchess Jr2 98 June 734 40 2526 129
s. McDonald Farms Embassador D. Bonnibell Duchess Amelia
†M. Veronica of Mt. View Sr2 149 June 724 37 4248 181
†Promise of Mountain View Sr4 302 June 38 2 5930 295
s. Wandamere Ace D. S Countess of Mountain View
†Shadeland's Gloria 5 305 June 18 7790 362
s. Wandamere Matchless D. Shadeland Goldy
†Valley Pride's Maisie Jr3 217 June 748 41 6254 272

Ellis, Sherman K., Farview Farm, Redding Ridge, Conn.
Auburndale Farm's Jessica Sr4 365 May 52 3 11064 621
s. McDonald Farms Combination D. Auburndale Jessie
*Groton House Caesar's Rosa 5 365 Apr 506 24 14578 686
s. Argilla Caesar D. Florham Rose of Gold
Groton House Levity's Jade Jr2 365 May 804 45 12326 586
s. Pine Manor Levity's Legacy D. Holly Farm Jewel
*Woodacres Steadfast R. Dawn Sr3 365 May 395 25 14427 765
s. Steadfast Valor of Oldacres D. Kitchener Royal Dawn

Ellsworth, George I., Barnegat Ranch, Grass Valley, Calif. ARHT
*¶Barnegat Antlia 2d Sr4 305 Apr 230 12 12483 628
s. Quail Roost Prince Paystreak D. Barnegat Antlia
†Barnegat Traveler's Iole Jr2 305 Apr 27 1 9866 428
s. Roughwood Traveler D. Barnegat Iole
*†Barnegat Traveler's Lucy Sr4 105 Apr 1409 56 4911 201
s. Roughwood Traveler D. Barnegat Lucia

†Barnegat Traveler's Nadine Jr2 305 Apr 721 36 8486 387
S. Roughwood Traveler D. Barnegat Nada

§Elwood, E. Ellis, Elwood Homestead Farm, Fort Plain, N. Y. ARHT
Achievement's Butterfly Jr2 365 Apr 103 7 5987 305
S. Lynbrook Cherub's Achievement D. Hunter's Buttercup
Achievement's Glamor Jr2 365 June 299 18 7093 356
S. Lynbrook Cherub's Achievement D. Melody Cherub's Glenidore
†Director's Lass Sr3 239 Dec 56 3 4978 253
S. Meredith Director D. Golden Valiant's Lady

§Elwood, Ellis D., Elwood Homestead Farm, Fort Plain, N. Y. ARHT
†Harmony Cherub's Belinda Sr2 92 Apr 758 38 2497 129
S. Lynbrook Harmony Cherub D. Director's Belinda

Englert, Anna, Crockery Vale Farms, Nunica, Mich.
Crockery Vale Pansy Jr4 181 June 1041 51 6981 320
Crockery Vale Rosalie Jr3 136 June 1228 61 5719 266
Maple Lawn Lala's Pansy 7 181 June 1410 64 9343 369
Maple Lawn Lala's Sally 6 365 June 335 16 13178 608
S. Clay Hill Jacques D. Maple Lawn Lala

Engler, Donald J., Crockery Vale Farms, Nunica, Mich.
Crockery Vale Elva Sr3 181 June 1283 72 8064 405

§Escott, Ernest, Ernola Guernsey Farm, Shelley, Idaho. ARHT
†Rival's Rose Jr3 207 June 1061 52 7617 359
†Royal's Beauty of Jusamite 5 263 May 567 33 6316 319
S. Forges Royal Leader D. Beauty of Jusamite
Royal's Jewel of Jusamite Jr4 302 June 745 34 8073 410
Royal's Lue of Jusamite Jr3 316 June 703 34 7640 390
†Royal's Queen of Jusamite Jr3 228 May 766 41 5789 290

Evans, Dick, Hickory Hill Farm, Ashland, Ky.
¶Greenwood Notable Lass Sr4 92 May 1149 53 3608 165
S. Raemelton Corking Notable D. Greenwood Lenore
Hickory Hill D. Janette Sr4 162 May 1010 47 6122 278
*Hickory Hill's Belle Forward 5 162 May 1145 57 7612 352

Evans, John, Hickory Hill Farm, Ashland, Ky.
Biery Farms' Romeo's Flossie Sr3 304 May 688 34 9409 441
Hickory Hill D. Philis Pet Jr4 130 Aug 1195 54 5487 246
S. Maywood Fair Dan D. Sugar Grove's Beauty's Pet
¶Hickory Hill Fariiee Jr2 92 May 947 45 3053 138
S. Langwater Vicar D. Farragut's Maxim's Fairy
Hickory Hill Flo Jr2 284 May 795 40 8517 402
Hickory Hill Lou Jr3 304 May 828 43 9305 450
Hickory Hill V. Delilah Sr2 365 Feb 537 27 11139 516
S. Langwater Vicar D. Snowy of Hickory Hill
*¶Hickory Hill V. Flo Retta Jr4 112 May 1167 56 4859 223
S. Langwater Vicar D. Welcome In Flora
Hickory Hill V. Matilda Jr2 365 Feb 286 14 10524 509
S. Langwater Vicar D. Hickory Hill Mattie's Fluffy
*Rose Peter Pan Cavalier 6 351 May 778 38 12846 619
Sheppard Farm's Diana 5 341 May 661 35 10698 519
*Ultra Rose Cavalier 9 345 May 623 31 12440 596

§Fales, W. D., Riverside Ranch, Gooding, Idaho. ARHT
†Freer Acres Ina Jr2 263 May 477 24 5080 252
†Toponis Edward's Rhea Jr2 90 May 1103 39 3008 104
S. Toponis Reuben's Edward D. Toponis Slogan's Ruby

Faust, M. C., Vir-Mar Farm, Covington, Ind. ARHT
†Kenfleur's Princess Coronet Jr2 167 June 846 39 4943 210
¶Virmar's Dicta Diana Sr3 305 July 216 11 12733 660
S. Kenfleur's Dicta Governor D. Virmar's Evergold Violet
*†Virmar's Dicta Gracie Jr3 157 June 1197 52 6538 275
S. Kenfleur's Dicta Governor D. Virmar's Evergold Violet
†Virmar's Dicta Maxine Sr2 305 June 274 15 7781 414
S. Kenfleur's Dicta Governor D. Virmar's Evergold Georgeanna
†Virmar's Kay Caroline Jr2 219 June 820 42 6447 346
†Virmar's Kay Jean Jr2 305 July 103 5 6963 322
S. Normandy Harvester King D. Virmar's Dicta Jean
†Virmar's Kay Mary Jr2 305 July 370 21 7238 411
S. Normandy Harvester King D. Virmar's Dicta Belle

Fisher, V. T., Maple Point Farm, Portersville, Pa.
¶Maple Point Baroness Jr3 103 May 1224 58 4290 215
S. Baron Harlequin of Crest View D. Maple Point Roxana
¶Maple Point Beauty 8 255 June 919 51 9506 474
¶Maple Point Blossom Sr3 285 June 834 49 9772 516
¶Maple Point Brenda Lass Jr2 150 June 934 46 5110 252
¶Maple Point Roxanna 6 219 June 1111 54 9344 451
¶Maple Point Ruella Jr4 208 June 935 43 8062 361
¶Ringgold Milly Jr2 122 June 1046 48 4609 209
S. Broadland Baronet D. Rose Lawn's Marie

§Fleitas, Allison F., Winlochan Farm, Greenville, Del. ARHT
*†Doris of Twin Oaks Farm 6 92 May 1860 99 5008 270
S. Blakeford Jubilant D. Diana of Twin Oaks Farm
Winlochan B. R. Charm Jr2 365 May 441 27 8313 487
S. Brightsdie Rambler D. Brightside Glenda Charm
†Winlochan Countess Dora Jr2 92 May 1276 76 3535 202
S. Hill Girt Count D. Doris of Twin Oaks Farm

Foremost Guernsey Association, Incorporated, Hopewell Junction, N. Y. ARHT
Foremost Acme's La Noce Jr2 365 May 296 16 11539 533
S. Foremost Acme D. Pre-Eminent's La Noce
Foremost Comet's Ronella Jr2 283 May 1078 54 9533 430
*Foremost Quakeress 6 365 May 780 47 14121 747
S. Foremost Royal Valor D. Foremost Lorena
Foremost Royal's Girlie Sr2 365 Mar 66 3 9993 480
S. Foremost Royal Valor D. Foremost Prairie Girl
¶Foremost Royal's Rose Sr3 139 May 1721 102 7915 409
Foremost Tourette Jr3 365 Apr 117 6 11678 629
S. Foremost Royal Valor D. Foremost Icon

§Fosnot, H. L., Caldwell, Idaho. ARHT
†Phonda of Alda Jr2 305 Mar 20 1 8266 406
S. Gem's Idaho King D. Pauline of Alda

§Fosnot, John W., Wesslawn, Caldwell, Idaho. ARHT
Admiral's Mazie Ann 5 263 June 728 29 9169 366
†Idetta D. of Prestdale Jr2 259 June 594 27 6281 284

†Mable's Susie of Platzville Sr4 149 June 1108 49 6584 281
Toponis Galore's Canary Sr4 365 June 94 3 13393 528
S. Galore's Slogan of Hagerman D. Toponis Marvel's Charm

§Fouche, William A., Adamstown, Md.
†Ruben's Blossom's Rose Sr2 218 May 623 27 5007 224
†Ruben's Rhoda Sr2 163 May 878 46 4671 224
†Ruben's Roberta Jr2 218 May 669 29 5196 219
†Ruben's Ruthie Sr2 186 May 823 37 5257 226
*†Silver Barn Lois Sr3 105 May 998 43 3425 148
S. Ambassador of Silver Barn D. Valleywood Steadfast Lady

Fowler, O. T. & Gambill, Zeb V., Grand View Guernsey Farm, Pfafftown, N. C. ARHT
*Bettie McKnight 15 277 June 648 29 9156 389
Cesor Maxim's Enid Jr2 364 June 490 28 7336 400
Graceland Max Katy Jr2 314 June 443 25 6493 345
Grand View Hollinick's Carol Jr2 261 June 597 29 6405 321
Grand View Rose's Princess Jr2 261 June 634 33 6562 335
Lady's Rosanne of Cedar Grove Jr3 326 June 333 18 6543 353
Midview Majesty's Peach Jr2 314 June 489 30 7567 443
Sedgley Noble's Pearl Sr3 295 June 556 29 6844 366

Fox's Guernsey Dairy, Waukesha, Wis. ARHT
*Fox's Lucile of Waukesha 8 115 May 1348 67 5077 248
S. Admiral Gold D. Kora's Sylvia of Willowmore
Lurban Dairygirl Jr2 365 Apr 578 28 10100 425
S. Monarch's Philosopher D. Dairymaid of Elderbrook

§Franks, Frank W., Franks Home Guernsey Farm, Wawaka, Ind. ARHT
†Fay of Franks Home 5 117 June 1292 56 5256 246
S. Counterpart of Gorham Farm D. Fern of Franks Home
†Fern of Franks Home 8 176 June 1174 54 7393 350

§Franks, Frank W. & William Thomas, Franks Home Guernsey Farm, Wawaka, Ind. ARHT
†King's Lady of D. C. Manor Jr4 138 June 1241 65 6244 288
S. Alfacrest's C. A. King D. Marie of West Farm

§Franks, William Thomas, Franks Home Guernsey Farm, Wawaka, Ind. ARHT
†Franks Home Martha Jr2 147 June 888 38 4587 193
†Sally's Pearl of Franks Home Sr3 223 June 930 49 7779 351

§Freshwater, James K., Lee-Mar Farm, Johnstown, Ohio. ARHT
†Fairlawn Peerless Gaiety Jr4 150 June 813 34 4812 200
*†Kenmar Hills Princess June Rose Sr4 168 June 923 37 6074 249
†Lee-Mar's Dutchess Jr2 211 June 498 27 3813 186
†Warel Naudina Sr4 273 June 493 24 6654 289

Fuller, Hester & Parrish, Fuller Farms, Shelbyville, Ind. ARHT
¶Bess's Lady of Waterloo 9 305 Apr 318 18 9468 462
S. Grace's Cavalier D. Bess's Martha of Waterloo
¶Eagle Valley's Ted's Monnie Sr3 130 May 1470 73 6051 313
Empress Maybelle of Waterloo Jr4 365 Apr 445 24 12871 530
S. Lockshore Gardenius D. Maybelle of Waterloo
¶Grace Trudy of Twin Locust Sr2 107 May 1231 60 4135 200
S. Normandy Helper D. Trudie of Waterloo
*¶Sonny's Rosalie 8 365 May 48 2 13608 635
S. Armistice Sonny D. Rex's Lady's Rose
*¶Trudy Bell of Twin Locust Sr4 106 May 1527 62 4882 221
S. Julius Joe of Twin Locust D. Trudie of Waterloo

Galvin, Frank, Pine Hill Farm, South Billerica, Mass.
Argilla Marie Jr3 267 June 983 43 9880 423
Barlin Farms Sorceress 5 291 June 948 51 11269 552
*Edgewood Peer's Holly Jr3 282 June 1049 44 11238 460
Greenway Queen Joyous Sr2 197 June 798 38 6393 294
Hayland Norma Sr3 365 June 365 15 11424 494
S. Langwater Agrippa D. Hayland Norlina
Langwater Mantilla 6 273 June 1534 70 14060 629
Pine Hill's Golden Vivian Jr2 273 June 1099 45 10622 403
¶Quitticas Lolly Jr3 305 June 789 39 11662 513
S. Argilla's Lute of High Rock D. Vivian of High Rock 2d
*Quitticas Prudie Jr4 96 June 1505 69 5013 212
S. Argilla's Lute of High Rock D. Vivian's Pride of High Rock

§Gans, H. M., Gans, Pa.
†Federal's Dot's Bess Jr3 219 June 919 47 7625 418
†Foster's Rosetta Sr2 161 June 1000 49 5640 257

§Gasper, Leo J., Tomah Guernsey Farm, Tomah, Wis. ARHT
†Tomah Splendor's Daisy Jr2 284 June 776 34 7745 336
†Tomah Splendor's Ester Jr2 242 June 575 29 5209 242

Georgia, University of, The, Athens, Ga. ARHT
Abournedale Bonnie Sr3 255 June 736 41 8313 459
Abournedale Ernestine Sr3 315 May 237 14 5038 291
S. Riegeldale Ann's Majesty D. Ingot Echo
*†Abournedale Floss 5 305 Apr 127 7 4997 259
S. Riegeldale Ann's Majesty D. Champion's Forget-Me-Not
*Abournedale Gladiator Glennis Sr3 297 May 281 15 4692 241
S. Riegeldale Ann's Majesty D. Gladiator's Gladys
*Abournedale Gladiator Idalia 6 153 June 882 42 5701 276
*Abournedale Idadel 5 176 June 885 37 6607 312
*Abournedale Ina Sr4 216 June 167 6 3796 171
*Abournedale Intime Sr4 197 June 249 11 5094 229
Abournedale Wave Sr2 158 June 759 37 4457 209
*Emelba Elaine Jr2 91 June 379 17 1029 52
S. Riegeldale Conqueror's Lad D. Abournedale Ernestine
*Emelba Iota Jr2 91 June 282 15 956 48
S. Riegeldale Conqueror's Lad D. Abournedale Ina
*Ingot Iona 7 100 June 817 34 2845 123
S. Champion's Ingot D. Gladiator Incense
Majesty Nosegay Jr2 320 June 159 10 5279 307
S. Riegeldale Ann's Majesty D. Champion's Bouquet

Gerry, Peter G., Lake Delaware Farms, Delhi, N. Y.
Lake Delaware Uneeda Jr2 365 Mar 92 5 10650 508
S. Argilla Plato D. Maple Lane Africander's Neda
L. D. Defender's Flirt Jr2 365 May 150 7 13159 618
S. McDonald Farms Defender D. L. D. Golden Belle
L. D. Gladsome Jr2 365 May 44 2 11384 577
S. Lake Delaware Adventurer D. L. D. Repeal's Joy
L. D. Wave Sr2 109 May 996 41 3455 162
S. Argilla Plato D. Maple Lane Africander's Winkie

Giesy, R. M., Jr., Kenmar Hills Farm, Lancaster, Ohio & Bingham, Leland C., Edinham Farm, Ravenna, Ohio. ARHT

Copeland Farm Faith Jr2 289 Apr 723 36 8033 374
Ken-Edin Winona Amaryllis Sr2 115 Apr 1162 49 4624 191
s. Green Meads Wil-King D. Edinham's Princess Amaryllis

§Gile, Albion L., Chicona Farm, Chinook, Wash.

Delphina of Chicona 6 100 May 1181 55 3943 195
s. Chicona Charke D. Demetria of Chicona

Ginn, Francis, Ollasses Farm, Novelty, Ohio. ARHT

*Ann Gay of Penn Villa 9 119 May 1292 65 5562 290
s. Foremost Symbolic D. Althea of Penn Villa
*Morrow's Maid Jr3 110 May 1393 60 5236 226
s. Prince George of York D. Banner's Pride of Morrow
Raemelton Corking Hoxie 7 365 May 42 2 12669 578
s. Raemelton Royal Corking D. Raemelton Sunny Hollyhock
Ringgold Ann Gay Jr2 365 May 504 33 10239 581
s. Broadland Baronet D. Ann Gay of Penn Villa

Goetz, Juanita C., Fireside Farms, Clyde, Ohio. ARHT

Ben's Fashion Rosebud 7 365 May 505 28 13584 673
s. Maple Lane Fashion's Laddie D. Ben's Ultra Rose
†Fireside Contender's Rosebloom Jr3 240 June 743 32 6252 299

§Gotshall, I. E., Meadowcroft Farm, Westtown, Pa.

†Betty Blye of Waverly Farm 8 204 June 807 39 5795 286
†Cherry Bloom of Wawa 5 303 June 437 23 5861 285
*†Fairview Fancy's Indianola 6 104 June 1180 49 4072 178
s. Fairview's Indianola Son D. Fairview Fancy's Betsy
†Fancy's Sara of Norwood 6 114 June 973 51 4339 219
s. Hill Girt Royal Cherub D. Lou's Fancy of Norwood
*†Gregory's Aggie 7 153 June 961 41 4852 212
†Jean Ann of Wawa 6 291 May 77 3 6920 318
s. Frewvale Hickory D. Lucinda of Wawa
†Kathi's Antony's Sue Jr4 104 June 922 39 3430 143
s. Kathi's Antony D. Agatha's Leader's Sue
*†Levity of Wawa 5 118 June 1055 49 4653 197
s. Magnate of Wawa D. Lavale of Wawa

§Gottfried, Leonard A., Tagalong Farm, Upper Sandusky, Ohio. ARHT

†Bonnie Lass' Star Jr2 95 June 754 30 2678 102
s. Fireside Prince's Victor D. Bonnie Lass of Broken Sword
†Gold Hero's Annabelle Jr2 289 June 695 34 8928 396
†Gold Hero's Dolly Sr2 259 June 485 23 6530 330
s. Linwood's Gold Hero D. Valant Judy
†Gold Hero's Gracie Jr2 272 June 868 38 8342 355
†Gold Hero's Holly Sr2 239 June 701 37 7901 374
†Gold Hero's Millie Sr2 237 June 730 27 6584 319
†Gold Hero's Peggy Jr2 280 June 771 39 8519 423
*†High Prince's Vida Mary Sr4 225 June 900 47 8100 421
†Maralucy of Linwood Jr3 210 June 859 42 6527 314
*†Queenie's Dott Jr3 90 May 1313 47 4042 168
s. Cecelia's Valentine D. Pleasant View's Queenie
†Tagalong's Princess Violet Jr2 161 June 493 30 2961 160

§Green, W. Howard, Greenwyck Farms, Kennett Square, Pa. ARHT

†Bryncoed's Outabella Sr2 246 June 1011 47 8995 401
†Greenwyck Rosebud Jr2 185 June 710 33 4590 217
†Greenwyck's Clara Bell Jr2 250 June 682 35 5800 294
†Janet's Kathi 6 224 June 724 30 7639 352
†Lakewood Fashion Jr2 198 June 865 42 5826 280
†Prince's Moonbeam Sr2 249 June 964 50 7872 415
†Queen of Tapsie Jewels 7 162 June 857 41 5097 257
†Spar Hill Coralbell Sr4 167 June 795 35 4676 213

§Hach, Walter F., Mr. & Mrs., Waltona Farm, Medina, Ohio. ARHT

†Templar's Aurea of Waltona Jr4 132 May 691 36 3184 171
s. Knight Templar of Waltona D. Mayflower Arbutus of Waltona
†Waltona Hepatica Jr3 110 May 519 28 2009 124
s. Richard Coeur de Lion of Waltona D. Trillium of Walton 2d

§Hamptonburgh Farms, Incorporated, Goshen, N. Y. ARHT

†Master's Licodia Lenfestey Jr3 305 May 452 22 7600 338
s. Biscoe Heartsease Master D. Biscoe Connie

§Hansen, William W., Modelgor Farm, Fresno, Calif. ARHT

†Modelgor Millicent 8 199 Apr 1108 56 7704 388
†Modelgor Susan's Melba Jr4 305 Apr 215 13 8392 497
s. Troutmere Peek-a-Boo's King D. Modelgor Susan

§Harrell, W. K., Sun Ida Farm, Boise, Idaho. ARHT

†Fay of Kaley Farms Jr4 305 June 212 12 9351 482
s. Revilo Benefit D. Blueball of Notus View
†Zelena of Harrell Farm Jr2 248 June 573 28 5741 280
s. Templar's Dandy D. Bonneville Zerena

§Harville, Thomas, Avalon Guernsey Farms, New Milford, Ohio. ARHT

†Coronet's Lady Diana Jr2 136 June 564 27 2693 117
s. Normandy Coronet D. Avalon Yankee Diana

§Hawkins, J. F., Myrtledale Farm, Newberry, S. C.

†Clear Springs' Princess Bonnie Jr4 305 Feb 353 21 8290 419
s. Quail Roost Maxim's Prince D. McMillan's Bonnie Girl
Myrtledale's Della 5 270 May 447 28 6313 325
†Myrtledale's Holly Lou Jr3 305 May 101 5 5565 288
s. Quail Roost Ideal Lucky D. Sunny Hill's Foremost Lady
Myrtledale's K. Lola Jr2 305 Apr 152 8 5350 273
s. Klondike Kubla Khan D. Myrtledale's Gay Laura
†Myrtledale's Kubla Rosy Sr4 305 May 634 35 9637 527
s. Klondike Kubla Khan D. Gay Queen of Myrtledale
Patricia of Myrtledale 11 122 May 909 51 4140 198
s. Imp. Beda's Golden Sequel D. May Queen's Patricia of Four Oaks

§Hawkins, W. T., Marhawk Farm, Batavia, Ill.

†Monarch's Beulah Girl Sr3 305 Apr 673 36 11418 535
s. Monarch's Midnight D. Monarch's Faith
*†Peter's Benefactor's Buella Sr3 90 May 1262 51 3673 148
s. Green Meads Benefactor D. Mahout's Portia

Hayden, Rosaline B., Kitchener Farm, Billerica, Mass.

Kitchener Fearless Victoria Jr2 116 May 1269 54 4313 175
s. McDonald Farms Fearless D. Kitchener Clovelly's Vanity

§Herrick, Llewellyn S., Wind Mill Farm, Chester, N. H. ARHT

†Herrick's Rosebud Sr3 305 Mar 423 22 8743 370
s. Herrick's Bud D. Roughwood Joli Dame

§Higgins, Charles A., South Brook Farm No. 1, Kennett Square, Pa. ARHT

†Duke's Folly of Brinton Farm Sr2 163 June 998 44 5682 269
†Vulcan Yarico Sr2 242 June 790 35 7124 319

Higgins, Charles A., South Brook Farm No. 2, Kennett Square, Pa.

*Amy's Roberta Sr4 334 June 893 53 12165 654
*†Crescent Moon of Oberod 5 305 June 429 21 11450 523
s. Spar Hill Strongheart's King D. Elk Manor Crescent
†Marlboro Anita Jr2 242 June 656 35 5180 269
†Marlboro Hope Sr2 110 June 711 38 2737 156
s. Spar Hill Admiral King D. Thatch Meadow Hope
*†Mt. Ararat's King's Ada 5 305 June 122 6 9230 457
s. Caroline's King D. Rose King's Bessie
*†Mt. Ararat's King's Amethyst 5 221 June 1185 52 8738 417
*†Rex's Anita of Mt. Ararat Sr4 285 June 655 32 9369 447
†Spring Run Blitzkrieg's Joy Jr3 305 May 20 1 8749 453
s. Blitzkrieg D. Spring Run Carol
*†Valiant's Anna of Mt. Ararat 5 103 June 987 40 3758 153
s. Valleywood Valiant Hercules D. Mt. Ararat's Butterfat Flo

Hinds, George C., Hindsdale Farms, Springfield Center, N. Y.

†Star's Hindsdale Silkie 5 138 June 1111 49 5454 230

§Holden, Miles C., Milestone Farm, Barre, Mass. ARHT

†Daffodil of Milestones Jr2 305 Apr 117 7 6081 323
s. Hilltop Butterfat Senator D. Diana Butterfat of Milestones
†Grateful of Milestones Jr2 98 May 975 52 3122 157
s. Butterfat Demonstrator D. Thankful of Milestones
*†Hudspeth of Milestone Jr3 305 Apr 128 10 6489 353
s. Hilltop Butterfat Senator D. Mississippi of Milestones
†Lightning of Milestones Jr3 249 May 655 31 6055 281
s. Hilltop Butterfat Senator D. Zero Gem of Milestones
†Lillian of Milestones Jr2 92 May 863 43 2454 110
s. Butterfat Demonstrator D. Lilac of Milestone
*†Mississippi of Milestones 6 101 May 1180 63 4128 190
s. Hilltop Butterfat Senator D. May West of Milestones
†Noel of Milestones 6 95 May 1060 48 3819 168
s. Hilltop Butterfat Senator D. Carmen of Milestones

§Howell, H. B., Astoria, Oregon.

†Rogueland's Alma Sr3 305 May 67 3 7107 338
s. Tideland Playmate's Prince D. Rogueland's Alice

§Howell, Janet Mildred, Astoria, Oregon.

*†Rogueland's Agnes Jr4 115 June 928 39 3951 168
s. Chicona Christopher D. Rogueland's Anna

Huston, Alice Mary, Arrus Farms, Ashtabula, Ohio. ARHT

Arrus Handy Bouquet Jr2 292 June 1084 50 10467 459

Huston, C. R., Arrus Farms, Ashtabula, Ohio. ARHT

Arrus Handy Sandra Jr2 227 June 947 48 7648 355

Huston, Keith A., Arrus Farms, Ashtabula, Ohio. ARHT

*Arrus Free Iris Sr3 185 June 1159 61 7922 404
s. Langwater Freeman D. Franchester Capacious

Indian Ladder Farms, Incorporated, Altamont, N. Y.

*Indian Commoner's B-c Azalea 6 365 May 75 4 10939 535
s. Florham Commoner D. Indian Ladder PBs Fea P. Violet
*Indian Rex's C-aa Iris Jr3 365 Apr 118 7 8977 435
s. Rex's Raider of White Farms D. Indian Ladder FC Hx Vx A Blosm

§Iowa State College, Ames, Iowa.

†Ames Actress Jr2 91 June 993 38 3475 134
s. Boulder Bridge Climax D. Ames Rose Iva
†Ames Alma Jr2 94 June 1112 57 3789 195
s. Boulder Bridge Climax D. Marigold's Linda of Smithdale
†Ames Seraph Fairy Jr2 91 June 880 39 2801 133
s. Highland Place Michael D. Ames Rose-Sequel Vera
†Ames Seraph Gem Jr2 97 June 592 19 2178 80
s. Highland Place Michael D. Ames Rose Betsy
*†Marigold's Linda of Smithdale Sr4 151 June 963 49 5954 302

Jacobson, Julius, Valleyrun Farm, Bedminster, Pa.

¶Maple Lane Designer's Enola Jr2 92 May 1198 53 3581 157
s. Fairlawn Peerless Designer D. Beechford's Emilee
¶Maple Lane Designer's Libby Jr3 216 May 1183 60 9015 437
s. Fairlawn Peerless Designer D. Maple Lane Africander's Libby

Johnson, Wayne, Est., Churn Creek Farms, Worton, Md. ARHT

¶Churn Creek's Honor's Maryon Sr2 120 Apr 1026 41 4372 171
s. Langwater His Honor D. Supreme's Maryon
¶Churn Creek's Theda Bara Jr2 140 May 621 26 3991 145
s. Lea Lord Corsican D. Lea Lady Theda Bara

Jones, W. Alton, Cedar Point Farm, Easton, Md. ARHT

†Belle of Cedar Point Jr2 126 June 726 34 3354 153
s. Broadland Crusader D. Blossom's Son's Anabel
Bright Blossom of Cedar Point Jr2 322 June 599 32 7743 393
Clora's Point Scilla Sr4 104 June 966 46 3874 183
†Countess Anna of Cedar Point Sr2 305 May 336 18 8439 366
s. Hardwick's Count D. Blossom's Son's Anabel
*Dazzler's Blossom 5 285 June 424 21 7699 383
†Dazzling Beauty of Cedar Point Sr2 227 May 706 35 5790 273
†Doressa of Cedar Point Jr2 199 June 738 38 5825 281
†Douglaston Baroness Mona Sr3 214 June 608 33 5516 275
*†Great Hopes Marcella 8 108 June 888 48 3804 185
s. Great Hopes Maywick D. Supreme's Content
*†Great Hopes Rena 8 99 May 1104 48 3474 160
s. Bright Lad's Regulus D. Royelen's Delia
*†Great Hopes Rosie 5 258 June 829 34 8463 361
Great Hopes Roxy Sr3 326 June 417 21 8252 355
Joyous Lassie of Cedar Point Jr2 359 June 650 37 9310 445
†McDonald Farms Irene Sr3 163 June 916 45 5777 256
†Regal Phyliss of Cedar Point Jr2 170 June 800 35 5085 219
Rena's Star of Cedar Point Sr2 356 June 624 34 8951 433
Star Lady of Cedar Point Jr2 274 June 564 25 6402 286
Victoria of Cedar Point Jr2 277 June 585 28 6637 301

Kennel, A. M., Honey Brook Manor Farms, Honey Brook, Pa. ARHT

Frewvale Moonbeam Jr2 126 June 745 31 3418 140
†Honey Brook's Evangeline Jr2 196 June 767 34 5214 231
*†Pharaoh's Bride of Honey Brook 6 291 June 561 32 6627 339

§Kenney Brothers, Kenholme Ranch, Winton, Calif.

*Holmwood's Princess Charm Jr4 355 June 699 35 11787 600
*†Lehmar Lad's Dawn of Planada 10 90 June 1328 62 4265 189
S. Bear Canyon's Lad D. Impring Dawn of Weoweva Farm

§Kepple, Garold L., Ger-Gar Guernseys, Canton, Ill. ARHT

*Crusader's Shirley Susann 5 273 June 785 40 9040 482
†Ger-Gar Margie's Dawn Jr2 140 June 761 39 3762 189
†Ger-Gar Rose Blossom Jr2 186 June 783 43 4999 279
*†Margie's Proud Lady Jr3 115 June 927 48 3510 175
S. Kenfleur's Rose King Ideal D. Limberlost's Margie
*Pleasant Lawn's Blossom Sr4 278 June 938 52 9760 596
*†Pleasant Lawn's Blossom Honey Jr3 171 June 982 53 6789 368
†Reflector's Crescent Glory Sr3 196 June 977 40 7325 293
Rosymorn Hero's Bluebelle Jr3 307 June 495 29 7302 418

Kimberly, John R., Eskdale Farm, Neenah, Wis.

Basquaerie Gay Rosalind Jr2 360 June 438 26 7865 429
†Eskdale's Foremost Florence Jr2 305 June 29 1 5728 254
S. Foremost Summit D. Allouez Floreace
¶Fair Field Della S. Jr2 277 June 537 25 6521 287
¶Fair Field Ruth B. Jr2 142 June 664 30 3404 146
¶Fair Field Sensation's Goldie Jr2 258 June 657 35 6431 313
¶Fair Field Siren Lass Jr2 234 June 908 40 7458 311
¶Grove's Daisy Mae Sr2 264 June 711 33 7377 296
*¶Wern's Country Choice Sr3 195 June 837 40 6724 314

§Kleinhans, Joseph B., Dr. Kleinhans Farm, Herbster, Wis. ARHT

†Boulder Bridge Ritzie Jr2 305 Apr 260 11 8690 390
S. Green Meads King Don D. Boulder Bridge Onda
†Kenmar Hills Prediction Calla Sr2 178 June 952 50 6826 327
†Troutwater King's Cynia of Dr. K. Jr2 217 June 569 28 5143 235
†Troutwater Salome of Dr. K. Sr2 218 Apr 423 24 5089 257
S. Franchester Sepoy D. Troutwater Cedot of Dr. K.
†Troutwater Saydot of Dr. K. Sr2 187 June 604 31 4492 206
†Troutwater Suzaith of Dr. K. Sr2 217 June 718 39 6073 292
*†Valor's Melanie Jr4 305 May 259 12 5893 249
S. Pinewood's Foremost D. Harvester's Gloria Mae Ann

Kline, William L., Windale Farms, Galena, Ohio. ARHT

¶Tul-lea's Bea 6 103 June 1500 71 5248 241
S. Foremost Philosopher D. Tul-lea's Ida
¶Tul-lea's Rita Sr3 107 June 1288 63 4782 226
S. Foremost Philosopher D. Tul-lea's Leola

Kneece, John B., Clear View Farm, Chesterfield, S. C.

*Croasdaile's Valor's Actress 8 365 Apr 348 22 11224 628
S. Quail Roost Valor's Son D. Croas Daile's Beatrice

§Kowitz, Leo, Norwalk, Wis. ARHT

†Beauty of Monroe Sr3 181 June 957 51 6920 314
*†Dairy Maid of Monroe Jr3 96 June 1270 64 4176 201
S. Chedco Reliance D. Pet's Diana of Monroe
†Mary Ellen Monarch of Monroe Jr2 108 June 728 36 2852 124
S. Prince Monarch of Monroe D. Queen Mary of Monroe
†Monarch's Beauty Eva of Monroe Jr2 94 June 792 37 2734 116
S. Prince Monarch of Monroe D. Beauty of Monroe
†Monarch's Maiden of Monroe Jr2 165 June 735 32 4470 196
†Rubina of Monroe Jr4 196 June 957 52 7040 331

Krimendahl, H. F., Sun-Blest Farms, Celina, Ohio. ARHT

*Holdridge Clover Blossom 7 92 May 1720 76 5122 228
S. Langwater Columbus D. Holdridge Primrose
*†Raemelton Levity Periwinkle Jr3 305 Apr 163 8 9011 426
S. Pine Manor Levity King D. Raemelton Corking Periwinkle
Sun-Blest Farms Coquette Jr2 365 May 425 19 12256 539
S. Langwater Esquire D. Fairlawn Co-Ed
Sun-Blest Farms Raindrop Jr2 105 May 1214 51 4456 150
S. Langwater Esquire D. Sun-Blest Farms Dew-drop

Kuck, E. R., Brookside Farms, New Knoxville, Ohio. ARHT

Butterfat Gold Corine Jr2 223 May 1115 44 8057 307
Flo Gold Almeda Sr2 365 May 430 23 8793 402
S. Flo Gold's Regal Master D. Brookside's Almeda
Flo Gold Collette Jr2 365 Apr 176 8 9753 391
S. Flo Gold's Regal Master D. Brookside Collette's Flo Gold
Flo Gold Dot Jr2 365 May 539 26 9382 373
S. Flo Gold's Regal Master D. Brookside's Dotty
Flo Gold Pet Jr3 365 Apr 548 30 10562 543
S. Flo Gold's Demonstrator D. Ramona Royal Pet
Rock Creek Rose Dawn Sr2 365 May 399 23 10576 500
S. Rock Creek Petros D. Ridglydale's Golden Rose Alert

Kuck, Lucille L., Brookside Farms, New Knoxville, Ohio. ARHT

Brookside's Golden Ann Jr2 109 May 609 25 2406 101
S. Golden Arrow Rilma's Hercules D. Spring Manor Ann
Flo Gold Indian Sr2 218 May 945 41 7557 309

§Kuhn, Charles W., Tumaples Farm, Basil, Ohio. ARHT

*†Tumaples Royal Doreen Jr3 97 May 625 33 1926 95
S. Welcome-In Chum's Nate D. Welcome-In Doris

§Lane, Allan Browning, Spencer's Landing Farm, Centerville, Md. ARHT

†Spencer's Landing Elizabeth Jr2 149 June 886 41 4441 207

Lang, Charles G., Langvalley Farm, Glenarm, Md.

¶Langvalley Pickle Puss Jr4 305 May 875 60 12642 703
S. Langwater Meadow King D. Sailor Boy's Belle
¶Riegeldale King's Babette Jr3 305 Mar 231 13 9227 515
S. Riegeldale Coronation King D. Riegeldale Babette

Langford, L. C., Nashville, Tenn. ARHT

*Gay Laddie's Dot 5 102 June 1445 62 5295 237
S. Mobjack Laddie D. Klondike Kindness

§Lankart, C. S., Lankart Farm, Waco, Texas. ARHT

†Brazos Lady Gazette Jr2 305 Apr 444 25 7948 377
S. Forges Royal Sequel D. St. Albans Actor's Gazette
†Brazos Royal Rose Sr3 305 Apr 546 30 7471 370
S. Tarbell Farms Royal Preeminent D. Cooper's Southern Bess

Lemmon, R. H., Jr., Whitmire, S. C. ARHT

†Zimalcrest Rosie 5 295 May 345 19 5482 290

Leonard, W. H., Jr., Twenty Four Karat Farms, Salisbury, N. C. ARHT

Cedarock Judy Sr2 221 May 644 30 5190 225
*Haywood Galan 5 365 May 605 37 10815 562
S. Prince Maxim's Big Boy D. Haywood Glorianna

§Le Patourel, Frank, La Ramee, West Grove, Pa. ARHT

†Bulwark's Nancy of Maulton 5 305 Apr 116 6 8535 400
S. Maulton Bulwark D. Nancy Lindy of Maulton
†La Ramee Ninkki Sr3 107 May 855 43 2786 140
S. Maxie's Ferdinand D. Pearl Polaris of Maulton

Liberman, Sidney, Valley Brook Farm, Collegeville Pa.

Brooknill Select Lady 5 365 Apr 54 3 11078 546
S. Supreme's General D. Brooknill Gloria 2nd
*Caumsett Ocean Clarabelle 6 107 May 1132 57 4413 207
S. Caumset Dynamo D. Welcome-In Clara

Lincoln, Raymond E., The "Old England" Farms, Pickering, N. H. ARHT

Randot Betsy Ann Jr2 365 Apr 188 13 8134 436
S. Lea Lord Levity King D. Randot Betsymere

Lindsay, Earl T., Clearfield Farm, Massillon, Ohio. ARHT

Clearfield Rose Jr3 224 May 846 42 7604 371

Lukken, H. B., Hart's Guernsey Farm, Elbridge, Ill.

†Daisy Lou of Sylvanite Jr3 98 Apr 846 39 2784 126
S. Joe of Elderbrook D. Daisy of Sunnysprings
¶Gaylord Golden Rowena Jr3 296 Apr 383 20 6806 313
S. Langwater County Squire D. Martha's Ruby of Meadow Lane
¶Neda of Sylvanite Jr2 305 Mar 16 8439 408
S. Joe of Elderbrook D. Eda of Sylvanite

§Lyon, Brandon E., Junction City, Oregon. ARHT

†Choice Princess Betty Jr2 192 June 579 34 4042 219

Lyon, Chester A., Antietam Farm, Waynesboro, Pa. ARHT

Antietam Charlotta Jr2 185 June 1051 57 6529 340
*Antietam Janet 5 105 May 1737 84 5798 250
S. Langwater Vagabond D. Antietam Faithful
¶Antietam Janita Sr3 305 Apr 596 31 11200 533
S. Langwater Vagabond D. Bright Lad's Jane
Antietam Jeannie Jr2 365 June 285 14 12303 556
S. Foremost Gold Bond D. Antietam Jane
Antietam Joyce Sr2 350 June 1116 49 12119 542
Antietam Lucy Jr2 259 June 1371 66 12153 508
Antietam Morning-glory Jr2 363 Mar 550 29 11177 503
S. Antietam Vagabond D. Antietam Monacy
*Antietam Rose Marie Jr4 300 June 1113 51 12949 636
Antietam Ruth Jr2 365 June 83 5 10688 661
S. Antietam Gypsy Prince D. Hardwick's Frances Rose
*Antietam Sonye Jr4 349 June 1060 49 14730 650
Antietam Susan Jr2 365 June 409 23 10705 583
S. Antietam Gypsy Prince D. Hardwick's Sonsie
*Mulhocaway Quality G. Jr4 365 Apr 391 21 13251 643
S. Hilltop Governor Butterfat D. Mulhocaway Butterfat Purity

§Lyon, Wilma, Junction City, Oregon. ARHT

†Prairie Bloom Romona Jr2 238 June 919 40 7055 320

§Lyon, Wilmer R., Junction City, Oregon. ARHT

*†Prairie Bloom Fifi Jr3 305 May 620 36 7930 465
S. McKenzie Meadow Ferdinand D. Prairie Bloom Ella

§Mackey, Frank J., Glacial Meads Farm, Mukwonago, Wis.

†Glacial Meads Winner Jr2 305 May 468 25 8180 368
S. Meadow Lodge King's Winner D. Spirit Hill Babe's Avalon

§Marchal, Raymond, Rayeva, Houston, Ohio. ARHT

†Goldie of Corner View Jr3 305 Apr 254 15 7190 408
S. Prince of Corner View D. Heaton's Rae Farm Lulu Belle
†Wanda's Fern of Sunnyside Jr3 305 Apr 412 25 6963 385
S. Hazel Dell Royal Knight D. Rose Lue Wanda of Sunnyside

§Martin, Carl N., Mrs., Pine Creek Farms, Anselma, Pa. ARHT

†Demonstrator's Marta of P. C. F. 6 181 June 1222 56 8394 364
†Leader's Glow of Pine Creek 5 98 June 1177 52 4144 174
S. Janet's Agatha's Leader D. Bloomfield Glow
†Leader's Sovena of Pine Creek 6 93 May 1001 41 3498 150
S. Janet's Agatha's Leader D. Sailor's Souvenir
†Pine Creek's Glen Rose Jr2 179 June 775 40 5234 243
†Pine Creek's Glow Jr2 140 June 733 32 3635 148
†Pine Creek's Rhona Jr2 160 June 465 27 2642 145
¶Rosette of Pine Creek Sr4 177 June 878 42 5801 260

May, Earl E., Est., May's Farm, Shenandoah, Iowa. ARHT

†May Lola Lucy Jr2 305 May 159 8 8290 394
S. St. James Champion Bobby D. Ransom Lady's Lola
*¶Ransom Ann's Annabella 7 305 May 331 16 9805 445
S. Argilla Fisherman D. Ransom Apollo's Ann

McCall, C. S., Appin Farm, Bennettsville, S. C.

*Appin's Lass 8 173 June 1126 49 7382 338
Appin's Ofern 5 303 June 805 39 8567 443
Appin's Patty Jr4 298 June 637 32 7498 369
Appin's Pearl Sr4 107 June 1237 55 4703 208
S. Appin's Jeweler D. Appin's Kite
Appin's Quartz Sr2 365 June 60 3 9565 500
S. Appin's High Boy D. Appin's Holly
Appin's Questa Jr3 365 June 145 8 8745 456
S. Appin's High Boy D. Appin's Kataleen
Appin's Quick Sr2 319 June 927 40 10532 490
Appin's Rosalie Jr2 365 June 648 34 9379 445
S. Appin's Main Stay D. Appin's Iva

§McConnell, H. H., Meetinghouse Lane Farm, Honey Brook, Pa. ARHT

†Chadick's Ultra Naomi 7 158 Apr 1019 45 5897 268
S. Farm School Ultra King D. Cupid of Pinebrook

†Clora's Point Royal Duchess Sr2 209 June 858 44 6240 296
†Harmony Hall Buttergirl Jr3 176 June 773 35 5221 255
†Harmony Hall Cornelia Jr4 122 June 828 40 3674 183
s. Foremost Cornelius D. Witchwood Precision Alice
†Langmore Lady May Jr4 110 June 1149 50 4045 177
s. Gayhead's Lord Henry D. May of Welcome Stock Farm
†Meetinghouse Lane Lady Jr2 142 May 741 41 3666 194
†Sunny's Darling Sr4 198 June 593 32 5544 280

McKerrow, George W., McKerrow Farm, Pewaukee, Wis. ARHT
*†Valor's Miss Martha 5 143 May 732 31 4172 197

McKerrow, George & Sons Company, McKerrow Farm, Pewaukee, Wis. ARHT
*†General's Emmie Lou 5 167 May 613 31 4464 235
*†General's Myrtle 7 95 Apr 1655 68 5775 242
s. Admiral General D. Corium Slogan's Mirth
*†Valor's Isabella 5 254 May 680 26 7714 305
*¶Valor's Lola Sr4 165 May 1093 45 7164 301
*Valor's Sunbeam Jr4 364 Mar 219 11 8766 424
s. Pinewood's Foremost D. General's Sadie

McKerrow, Helen J., McKerrow Farm, Pewaukee, Wis. ARHT
¶Chief's Jenny Sr2 140 May 724 41 3971 204

§McKitrick, W. W. & Son, Welcome-In Farm, Columbus, Ohio & Purdum, R. C., Worthington, Ohio. ARHT
†Leader's Lucia of Playhaven 9 305 Apr 366 22 9049 434
s. Luxury's Leader of Breidablik D. Valerie's Victoria of Playhaven
†Venus's Blonde Jr2 300 Apr 114 5 7918 331
s. Welcome-In Arnold D. Starlight Valor Venus

§McMonigle, J. P., Maxvale Farm, Yelm, Wash. ARHT
*†Maxvale's General's Anne Jr3 238 June 615 36 5783 302

§McMonigle, William J., Maxvale Farm, Yelm, Wash. ARHT
*†Marjorie of Maxvale 15 305 May 228 11 8608 383
s. Glenloch Emperor D. Forget-me-not of Maxvale
*†Maxvale's Dot's Victoria Pearl Jr4 305 June 408 23 9972 516
s. Duke's Hero of Prestdale D. Dot of Maxvale
†Maxvale's General's Corlee Jr2 237 June 1052 57 8316 427
*†Maxvale's General's Pat Jr3 276 June 751 40 7323 380
†Maxvale's Queen Buttercup Jr2 305 June 305 16 6843 321
s. Dot's Pride of Maxvale D. Buttercup of Maxvale
*†Maxvale's Queen Charlotte 5 251 June 574 36 6778 391
†Maxvale's Queen Forget-me-not Jr2 305 May 95 5 6114 300
s. Dot's Pride of Maxvale D. Forget-me-not of Maxvale
*†Maxvale's Queen Iris Jr3 288 June 338 21 5997 320
*†Maxvale's Queen Marian Jr4 149 June 860 48 5135 261

McNaughton, M. D., McNaughton Farms, Hendersonville, N. C. ARHT
Clear Springs E. P. Kate Jr2 323 June 631 37 8056 473
*Clear Springs' Holli-Ett 5 239 June 1040 46 9334 474
Corsican's Isabell Jr2 302 June 937 46 10301 505
*Klondike Luella Jr4 95 June 1354 55 4741 232
s. Mobjack Laddie D. Klondike Karoline
McNaughton's Catherine Jr2 181 June 1204 45 7455 306
McNaughton's Cordelia Jr2 215 June 1183 43 9476 370
McNaughton's Corona Jr2 253 June 1124 46 9762 405
McNaughton's Prima Donna Sr2 205 June 967 51 7183 381
*Midview's Springtime 7 225 June 1343 61 11548 521

Miami Margarine Company, The, Nu-Maid Farm, Cincinnati, Ohio. ARHT
Bernice's Siren Sr2 259 June 636 35 8442 410
Creekvalley Charm 8 212 May 1043 48 8052 369
¶Creekvalley Rose 13 296 June 632 33 9454 464
¶Franchester Free Winona Jr2 109 June 912 39 3385 146
s. Langwater Freeman D. Franchester Winifred
¶Graceland Concentrate Princess Jr2 183 June 736 38 5392 271
*¶Lady-Bella of Crane Pond 8 178 June 1367 56 9795 410
*¶Lucia of Scioto Trail 7 152 May 1198 53 6251 265
s. Foremost Summit Lad D. Barbara Ann of Elgercon
¶Mattewa Dolly Sr2 301 June 679 32 9155 401
Maxim's Claire Sr3 365 Apr 380 23 9106 483
s. Peg's Maxim's May King D. Charlie's Lady Claire
*¶Pine Manor Chime 5 103 June 1381 59 5040 229
s. Coronation Count D. Pine Manor Taurine Bloom
*Rock Creek Royal Susette 7 236 June 974 43 9758 406
¶Welcome In Carolyn Jr2 181 June 899 40 6706 283
*¶Welcome In Chum's Allora Jr3 102 June 1099 41 4609 180
s. Langwater Chum D. Welcome In Allora
Welcome In Chum's Angela Sr4 234 June 821 33 8859 373
*¶Welcome In Chum's Cleo Sr4 102 June 1488 54 5099 210
s. Langwater Chum D. Welcome In Cleo
Welcome In Chum's Hazel Jr3 241 June 859 36 9911 449
¶Welcome In Chum's Pandora Jr4 209 June 1096 38 9739 404
¶Welcome-In Chum's Violet Bea Sr4 205 June 989 42 7914 365
¶Welcome In Chum's Violet Jane Jr4 136 June 1136 45 5437 225
¶Welcome In Daisy-Ann Jr2 191 June 1050 45 7570 328
¶Welcome In Forward's Allora Sr3 202 June 813 39 7079 343
¶Welcome In Forward's Angel Jr2 91 June 1057 44 3322 144
s. Langwater Forward D. Welcome In Chum's Angela
¶Welcome In Forward's Bella Jr2 153 June 1170 47 6485 263
*¶Welcome In Forward's Betty Jr3 109 June 973 43 3723 168
s. Langwater Forward D. Welcome-In Betty-Lee
*¶Welcome In Forward's Carol Jr3 118 June 1152 47 4963 224
s. Langwater Forward D. Welcome In Carol
¶Welcome In Forward's Fleck Jr4 204 June 1210 58 8570 396
*¶Welcome-In Forward's Rita 5 182 June 1021 39 8256 317
Welcome In Forward's Rosene Jr3 365 Feb 54 2 9669 407
s. Langwater Forward D. Welcome-In Rose Jean
*¶Welcome In Forward's Susanna Jr3 305 June 218 10 10260 426
s. Langwater Forward D. Johanna's Susanna
¶Welcome In Jane-Etta Jr2 305 May 204 8 9011 370
s. Welcome-In Arnold D. Janet of Eden Vale
*¶Welcome-In Nataline 6 305 June 621 26 11675 491
s. Langwater Forward D. Brownlea Natalie
¶Welcome In Shirley Jr2 144 June 1027 41 5039 196
Welcome In Vanity Jr2 272 June 693 33 7859 339
*¶Whittier's Sequel Fleck 5 305 Feb 575 30 9623 448
s. Welcome-In Whittier D. Ohio Senator's Sequel Fleck

Miller, Amos C. & Kuns, Harry C., Caswell Farm, Castalia, Ohio. ARHT
†Caswell's Royal Daisietta Jr3 305 Apr 104 5 8020 392
s. Foremost Royal Client D. Caswell's Matchless Daisietta
†Caswell's Supreme Paddy Jr2 305 Apr 59 3 6504 334
s. McDonald Farms Gordon D. Caswell's Royal Paddy

§Miller, Amos C. & Kuns, Harry C. & Sons, Caswell Farm, Castalia, Ohio. ARHT
†Caswell's Supreme Rebecca Jr2 305 May 203 11 6971 343
s. McDonald Farms Gordon D. Caswell's Rebecca

§Miller, I. G., Faraway Farm, South Royalton, Vt. ARHT
†Faraway Lady Pearline Jr2 101 June 473 29 1841 104
s. Faraway Superior Gentleman D. Faraway Pearl Autocrat
*†Faraway Pearl Autocrat 6 91 June 889 48 3056 171
s. Robin Hill Autocrat D. Faraway Pauline Bay

§Minnesota, University of, University Farm, Saint Paul, Minn. ARHT
†Minnehaha Clipper Bertha Sr2 305 June 235 14 4922 254
s. Boulder Bridge Clipper D. Minnehaha Supreme's Bertha
†Minnehaha Clipper Desire Jr2 305 Apr 251 19 5292 273
s. Boulder Bridge Clipper D. Minnehaha Supreme Desire
†Minnehaha Rajah Dipper Jr2 214 June 597 27 4992 211

§Mitchell, Charles J., Tillybardin Guernsey Farms, Waukesha, Wis. ARHT
†Tillybardin Chancellor's Pride Jr2 169 May 764 42 5112 251
†Tillybardin Rose's Heiress Jr2 284 May 463 24 5229 256

Moore, Charles J., Langmore Farm, Clums Corners, N. Y.
Hopeful Fair of Langmare Sr2 365 May 55 3 8735 390
s. Gayhead's His Hopeful D. Blondy of Arrow Farm
†Langmore Idol Frieda Jr3 105 May 1184 57 4109 174
s. Gayhead's His Idol D. Frieda of Langmore

§Moore, Helen L., Langmore Farm, Clums Corners, N. Y.
†Langmore Lady Velda Sr3 100 May 1274 57 4195 175
s. Gayhead's Lord Henry D. Velda of Arrow Farm

§Moulton, Arthur S., Middale Guernsey Dairy, Ridgefield, Wash. ARHT
†Grandee's Lotus of Middale Sr2 305 May 374 22 5919 309
s. Wey Acres Honesty Grandee D. Sheik's Ladyette of Middale

§Mueller, L. W., Du Claire, Decatur, Ill. ARHT
†Du-Claire Queen Sr2 305 Apr 151 9 5975 337
s. Kesswall's Challenger King D. Vermilion Grove Marlene
†Meadow Queen of Leafy Lane Sr2 305 May 135 7 6753 344
s. Leafy Lane General Lee D. Melody of Leafy Lane

§Mullin, J. Paul, Lakewood Farm, Newark, Del. ARHT
*†Arbobess Amboya Ann Jr4 161 May 810 39 4336 202
†Beechwoods' Golden Gleam 8 305 May 191 10 6715 376
s. Longwood Governor D. Midas' Golden Gleam of Far-View
†Fair Field Ivy Victoria Jr2 305 Apr 84 4 6356 330
s. Bournedale Sensation's Victor D. Fair Field Ivy Janet
*†Lakewood Fashionable Jane Jr3 106 June 888 43 3742 179
s. McDonald Farms Fort D. Beechwood's Fashion
†Lindy Fanny of Maulton 8 242 June 641 28 6489 313
*†Reveller's Springtime 7 90 June 1269 54 4017 185
s. Langwater Reveller D. Royelen's Springtime

§Myers, Gerald L., Indian Lake Farm, Lewiston, Ohio. ARHT
†Indian Lake Bopeep's Patsey Jr2 181 June 831 44 5605 287
†Indian Lake Leona's Daisy Jr2 170 June 478 22 3164 138
†Indian Lake's Gold Nugget Jr3 93 May 931 47 2976 148
s. Riegeldale Emory's Steadfast D. Juena of Penn Villa
*†Riegeldale Phador's Bopeep 7 203 June 1013 49 7597 370

§Newhouse, Guy, Ren Guernsey Farm, Richwood, Ohio. ARHT
†Abe's Pride of Ken-Lu Jr2 268 June 762 33 8465 341
Avalon Kindly Lady Sr2 334 June 959 46 11780 595
†Cedric's Dandy Molly 5 212 June 757 34 7403 337
†Chucky Lane's Markey Sr4 129 June 267 14 4551 222
†Chucky Lane's Starrey Sr2 253 June 672 32 8195 358
†Franchester Free Ada Jr2 293 June 516 27 6193 292
†Franchester Free Ida Jr2 293 June 626 37 7498 406
†Mark's Cedric's Radium Girl 6 300 June 564 26 9968 485
†Ren's Roberta Sr2 212 June 547 27 4944 251
†Ren's Rosella Jr4 169 June 870 36 6202 291
†Ren's Rowena Jr2 212 June 524 28 4359 235
†Tanners Princess 5 172 June 918 46 6328 316

Nichols, George, Uplands, Cold Spring Harbor, N. Y. ARHT
*†Eastover's Sequel Gem Sr3 305 Apr 374 19 6656 335
s. Beaverbrook Gem's Dauntless D. Eastover's Sequel

Nickerson, W. J., Windyhill Farm, Wayzata, Minn.
¶Merle of Clara Cooper Farms 5 201 May 1353 57 9654 430
¶Wild Farms' Brigadier's Della 7 92 May 1170 55 3790 191
s. Boulder Bridge Brigadier D. Wild Farms' Prince's Belinda
¶Windyhill's May Rose Jr3 92 May 1397 66 4335 210
s. Alford Noceleau's Laddy D. Echos' May Rose Bonnie

§Nixon, Kenneth G., Maple Leaf Guernsey Farm, Mansfield, Ohio. ARHT
†Maple Leaf's Charming Peony Sr3 249 May 570 27 6370 309
†Maple Leaf's Charming Picardy Jr3 275 May 154 7 4076 173
s. Maple Leaf's Pilgrim Progress D. Maple Leaf's Daisy's Violet
†Maple Leaf's Taurine Thelma Jr2 305 May 268 15 5878 269
s. Sun-Blest Farms Taurus D. Maple Leaf's Charming Pamelia
†Maple Leaf's Taurine Tulip Jr2 305 May 182 12 6088 273
s. Sun-Blest Farms Taurus D. Maple Leaf's Fawn's Daisy

Nook-Dale Guernsey Farm, Incorporated, Clive, Iowa.
*Nook Dale Golden Juliana Sr3 365 May 29 1 10116 450
s. Langwater Tyrant D. Pine Creek Farm Opechee

Ober, Lloyd E., Oberland Guernsey Farm, Novelty, Ohio.
†Cornalfa's P. Tilly Sr4 305 May 229 13 5917 331
s. Foremost Philosopher D. Cornalfa's Joyce
*†Delight of Rural Home 5 107 May 1108 52 4162 185
s. Avalon Honey Boy D. Bo Peep of Rural Home

O. K. Feed Mills, Incorporated, O. K. Mills Farm, Fort Smith, Ark.
Primrose Rancher's Uppercrust Sr3 106 June 1451 57 5425 212
s. Caumsett Rancher D. Uppercrust of Primrose

§Oregon Agricultural College, Astoria, Oregon.

†Tideland Ardith Sr3 163 June 1033 53 7184 354
*†Tideland Heather 5 195 June 840 42 6517 326
*†Tideland Hedwick Sr3 104 June 1466 68 5763 267
S. Tideland Porter D. Tideland Hermoso
*†Tideland Hermoso 10 223 June 975 51 8753 485
†Tideland Hildegard Sr3 179 June 937 44 7479 359
†Tideland Hollene 7 150 June 966 38 5442 217
†Tideland Marietta 9 154 June 670 33 3938 184
*†Tideland Priscilla 9 188 June 895 42 6696 319

Osborne, Florence, Osborne Farms, Canton, N. C. ARHT

Mona's Mota of Garden Creek Sr2 91 May 1107 57 2938 147
S. Haywood Blitzen D. Mona of Garden Creek

§Otten, John, Ottendale Farm, New Plymouth, Idaho. ARHT

†Pearl L. of Prestdale Jr4 305 Apr 236 15 6425 389
S. Chicona Louis D. Duke's Primrose of Prestdale

§Overly, Dale A., Grove Farm, Marysville, Ohio. ARHT

†Grove Farm Lady Jr3 305 Mar 329 18 7733 346
S. Noble Valor D. Duke's Lass

Pack, George T., Lauxmont Farms, Wrightsville, Pa. ARHT

Amy of Point Pleasant Jr2 107 June 954 37 2898 131
S. Fritzlyn Jupiter's Boy D. Bertina of Point Pleasant
Bethany Lucky Star Sr2 365 June 561 35 8899 520
S. Franchester Shah D. Bethany Wistar's Lucky
*Charger's Betty Jr3 342 June 516 29 8038 392
*Corning Parson Pirouette Jr3 117 June 1044 47 4933 224
S. Kitchener Parson D. Corning Rex's Pirouette
Gaiety's Golden Frolic Sr3 206 June 1227 58 8500 372
Idylbrook Lilly 8 206 June 1208 61 9093 437
Jupiter's Golden Charm Jr2 164 June 658 37 3971 205
Jupiter's Golden Delphine Jr2 179 June 895 34 4905 231
*Lancresse Kathleen Jr2 102 June 910 40 3313 150
S. Lancresse Major D. Lancresse Grace
Levity's Golden Levity Jr3 222 June 561 30 4971 245
Marjorie of Point Pleasant Jr2 258 June 918 40 7929 348
Marmion's Golden Delightful 5 98 Mar 1103 49 3273 147
S. Mirth's Marmion D. Levity's Golden Agatha
*McDonald Farms Glenna Sr4 364 June 465 26 7776 389
Meadow View's Henrietta Jr2 223 June 514 26 4569 220
Pleasant Hill Winette Jr2 115 June 843 39 3185 146
S. Villa-Way King James D. Maple Forrest Orphan Annie
Rose-Ann Butterfat's Viola Jr2 221 June 1127 42 9055 381
*Rose King's Bother Jr3 245 June 1144 54 9823 485
Rose King's Girlie Sr2 352 June 912 47 10510 534

Palmer, G. W., Robinlawn Farm, Green Bay, Va.

Palmer Haven's Serene Jr2 117 May 1129 58 4446 234
S. Bournedale Lucky Strike D. Palmer Haven's Ola
Palmer's Gwendolyn Jr4 365 Apr 186 9 13363 678
S. Palmer's Maxim D. Palmer's Dorothy
Palmer's Jacquelin Jr2 365 May 181 12 9327 522
S. Maxim's Butterboy D. Palmer Haven's Memory

§Parker, Howard J., Hickory Hill Farms, Quakertown, Pa.

†Astor of the Twin Pines 5 142 May 836 39 4829 202
S. Raemelton King of Twin Pines D. Aigler Farm Daisy
†Mollie of The Twin Pines Jr4 112 May 1157 51 4344 178
S. Raemelton King of Twin Pines D. Dolly Maid of The Twin Pines

§Parmerlee, Roy, Parmerlee Place, Huntington, Ind. ARHT

†Smithfield Anna Daisy Jr2 305 May 648 34 8362 352
S. McDonald Farms Freeman D. Anna Daisy of Vendocorn

Pinkham, Arthur D., High Mowing Farm, Wilmington, Vt. ARHT

Foremost Acme's Loyalty Jr2 365 Apr 539 25 10414 459
S. Foremost Acme D. Foremost Loyalty
*Foremost Thaura Sr3 365 Apr 154 8 10421 526
S. Foremost Royal Valor D. Supreme's Laura
*Foremost Theodosia Sr4 170 Apr 1071 55 6563 313
*Howland Rebel Elegance 6 365 May 25 1 13953 677
S. Howland Gallant Rebellion D. Greenacres Makeup
Howland Vermont Galatea Sr3 365 May 169 10 9963 532
S. Langwater Vermonter D. Two Cedars Cleopatra

Playford, H. R., Sky Brook Farms, Hendersonville, N. C. ARHT

Edisto Farm's Cora 5 322 June 1057 48 12543 625
*Graceland Max's Baby 5 99 June 1341 67 4801 243
S. Quail Roost Prince Max D. Graceland Gladiator Baby
*Maxim's Peggy of Grassy Grove 5 365 June 370 21 12092 647
S. Rose Maxim D. Top's Clarice of Grassy Grove
*Mountain Lady's Maxim 6 331 June 809 42 12597 648
Rose Maxim's Fair Lady Sr3 343 June 852 48 12407 701
*Sky Brook Brill Bomby Jr3 118 June 982 53 4574 238
S. Quail Roost King Brilliant D. Graceland Max's Baby
Sky Brook Rose Maxim's Naomi Jr2 113 June 1032 54 3733 194
S. Rose Maxim D. Hillandale Maxim's Ruth

§Price, Frank T., "Green Acres," Chestertown, Md. ARHT

†Gill's Lady of Woodchester Sr3 111 May 1186 51 4259 189
S. Churn Creek's Supero's Gill D. Stella of Woodchester
†Green Acres Bella Jr2 305 Apr 374 20 8245 405
S. Broadland Masterpiece D. Islander's Suzabella
*†Green Acres Betty Maid Sr3 136 May 896 37 4468 200
†Green Acres Cornelia Jr3 305 Apr 236 16 7642 398
S. Broadland Clinker D. Green Acres' Susabella
†Green Acres Gretchen Jr2 305 May 7 7756 360
S. Coolbranch Steadfast D. Red Rose of Green Acres
†Green Acres May Day Sr2 305 Mar 314 16 7738 329
S. Broadland Islander D. Ferdinand's Lady May
†Green Acres' Nonpareil's Sally Jr4 305 Apr 153 10 8076 389
S. Broadland Remus D. Green Acres' Susabella
†Green Acres Precious Lady Sr2 178 May 1097 49 5748 249

Price, Kent S., Pri-Acqua Farm, Chestertown, Md. ARHT

†Buttergirl of Pri-Acqua Jr2 305 May 619 35 6942 351
S. Ben-Glow of Pri-Acqua D. Butter Lass of Pri-Acqua
*†Lorena of Pri-Acqua Jr4 305 May 539 27 9812 446
S. Green Acres Ben Glow D. Loreli of Willow Hill
¶Sportsman's Trina of Pri-Acqua Jr3 305 Apr 583 31 8188 407
S. Caumsett Sportsman D. Trixy's Mercury of Willow Hill

§Priddy, Paul & Schepflin, Paul E., Wilema Farms, Fremont, Ohio. ARHT

†Eric's Masie of Brookdale 5 249 June 706 40 6699 364
†Kenmar Hills Lady Jasamine Jr3 210 June 377 20 4658 233

§Purmort, C. M. & Fisher, Carl, Way-Ellen Farm, Van Wert, Ohio. ARHT

*C. M.'s Farm Luella Jr4 365 May 769 41 14562 627
S. Eth-Mead Rita's Ajax D. Wrendale's Lassie
†Green Meadow's Jamesy Jr2 100 June 1063 54 3748 175
S. Green Gables Nipignon D. St. James Count's Susan
*†Raemelton Triumph Bonton 5 117 June 1101 57 4786 230
S. Raemelton Sunny Triumph D. Raemelton Royal Bess
†Tul-lea's Mandie Jr2 305 Apr 785 34 8989 379
S. Foremost Philosopher D. Tul-lea's Tiney
*†Way-Ellen Farms Bluebell Jr3 273 June 807 40 8337 409
†Way-Ellen Farms Levity Donna Sr2 296 June 855 44 8655 391
†Way-Ellen Farms Lovely Nellie Sr2 102 June 1079 42 3491 148
S. Langwater Esquire D. Way-Ellen Farms Lily
†Way-Ellen Farms Lovely Waylie Jr2 235 June 789 37 6882 308
†Way-Ellen Farms Sweet Pride Sr2 245 June 597 32 6101 312

§Ramos, Arturo Peralta, Mrs., Hunthill Farm, Rushland, Pa. ARHT

†Arbutus of Bridgett's Farms Jr2 223 June 808 34 6359 282
†Argilla Cheerio Jr2 217 June 743 32 5912 250
*†Beaverbrook Gypsy Juanita Sr4 238 June 813 37 7911 371
*†Beaverbrook Rubetta Jr4 160 June 951 44 6082 265
†Bethany Noble Lassie Jr2 119 June 1061 43 4125 178
S. Coldspring's Romulus Noble D. Bethany Wistar's Lass
*†Bryncoed's Ethelbert Jr3 161 June 627 31 4322 224
†Flat Brook Her Paula Sr3 266 June 758 40 8144 432
†Gwynllan Ranger's Vera Jr2 253 June 841 38 7408 317
*†Hominy Hill Dutchess Sr4 160 June 989 60 6529 338
†Langwater Maribel Jr3 236 June 594 27 6365 285
†Master's Joyce of Haven Hill Jr2 188 June 770 38 5811 269
†Merco Master's Tess Jr2 305 June 538 32 8232 392
S. Caumsett Paymaster D. Gay Folly's Countess
*†Rose May of Sunset View Sr4 97 June 868 43 3171 157
S. Hardwick's Master D. Marshallvale Red Rose
*†Wolfpen Thetis 6 146 June 1070 41 6254 235
S. Langwater Astor D. Imp. Wolfpen Tyee
†Woodfield's Daisy's Dot Jr4 181 June 1021 52 7592 369

§Raskob, Helena S., Pioneer Point Farm, Centerville, Md.

†Babe Valiant of Hopewell 7 237 June 1013 50 9194 462
†Crusader's Kitty of Hopewell Sr3 191 June 1302 47 8786 341
†Fairlawn Actor's Ionita Jr2 273 June 842 43 8171 398
Great Hopes Garnet Sr4 346 June 928 42 13720 585
†Great Hopes Gladys Jr4 187 June 985 44 7622 339
†Prim Border of Hickory Ridge Sr3 215 June 724 28 6717 246

§Reeves, S. J., Quarry Hill Farm, Dover, Ohio. ARHT

†Quarry Hill's Florette Jr3 305 Apr 199 10 6781 298
S. Simeon of Cappel Dale D. Fancier's Flora of Belmont
†Quarry Hill's May Belle Jr3 305 May 152 8 5977 291
S. Krantz Heim Caroler D. Mabel of Sunrise Spring
†Quarry Hill's Peggy Sr2 305 Apr 53 2 7956 358
S. Krantz Heim Caroler D. Peg of Sunrise Spring

Reid, J. B., Bain Ridge Farm, Francestown, N. H. ARHT

¶Flying Horse Pat's Lass Jr3 305 May 623 42 8917 470
S. Flying Horse Royal Patrician D. Flying Horse King's Red Lassie
¶Flying Horse Pat's Marie Jr2 305 Apr 473 29 8917 493
S. Flying Horse Royal Patrician D. Flying Horse King's Marie
Kitchener Fashion's Mena Sr2 164 June 1140 55 6995 370
¶Kitchener Fearless Ann Jr3 118 June 1159 57 4781 244
S. McDonald Farms Fearless D. Kitchener Ann
¶Kitchener Fearless Prudence Jr2 242 June 773 46 7541 404
Kitchener Fearless Susan Jr2 169 June 965 45 6188 283
¶Kitchener Meadow Violet Jr2 273 June 454 26 7938 371
¶Kitchener Zinnia Jr2 305 May 350 19 9486 463
S. Argilla Zeneith D. Vivian of High Rock 2d
¶Rockingham Ultralike Sr3 242 June 984 51 9305 495
¶Rosewald Dawn's Glorianna Jr2 305 June 90 5 8097 433
S. Mussolini D. Afton's Dawn

§Reynolds, Dorrance, Goodleigh Farm, Dallas, Pa. ARHT

†Goodleigh Consort Flowet Jr2 169 June 689 30 4418 184
†Goodleigh Consort Manet Jr3 282 June 736 37 9740 490
*†Goodleigh Consort Silverdeal Jr3 305 June 321 17 8906 462
S. Coldspring's Hardwick Consort D. Goodleigh Commander Silverwood
*†Goodleigh Consort Sundrop Jr3 305 June 332 15 8001 366
S. Coldspring's Hardwick Consort D. Goodleigh Royal Sunflower
*†Goodleigh Consort Vauxbeleb Jr4 92 June 1327 51 4091 169
S. Coldspring's Hardwick Consort D. Goodleigh Eolus Vauxbe
*†Goodleigh Eolus Herina 5 268 June 1045 51 11837 599
*†Goodleigh Romulus Brusie Jr4 98 June 1276 53 4253 190
S. Coldspring's Romulus Countryman D. Goodleigh Royal Bonnie
†Goodleigh Romulus Faranna Jr2 219 June 829 30 6888 271
†Goodleigh Romulus Fleur Sr2 107 June 1014 45 4034 174
S. Coldspring's Romulus Countryman D. Goodleigh Fluerette
*†Goodleigh Romulus Floss Jr4 161 June 1153 56 7051 331
†Goodleigh Romulus Grentie Jr2 170 June 854 35 5625 224
†Goodleigh Romulus Lucinda Jr2 154 June 891 42 5382 252
†Goodleigh Romulus Marda Sr2 162 June 616 28 3935 167
†Goodleigh Romulus Seelin Sr2 104 June 1087 43 3756 147
S. Coldspring's Romulus Countryman D. Goodleigh Eolus Seela
*†Goodleigh Royal Grenda 6 101 June 1632 63 5600 217
S. Tarbell Farms Royal Eugene D. Goodleigh Groignet of Bruser

§Rhoads, Jerome H., "Rhoadsacres," Kirkwood, Pa. ARHT

†Janis' Jean of Rhoadsacres Jr2 114 May 605 35 2660 125
S. Upsand Downs' Rilma Janis D. King's Phi of Upsand Downs
†Janis' Nippy of Upsand Downs Jr3 296 Apr 29 1 4890 248
S. Upsand Downs' Rilma Janis D. Laddie's Nuie of Upsand Downs
*†Jvhar Royal Donna Jr3 305 Apr 268 19 6531 392
S. Liseter Royal D. Liseter Merry Top's Donna
*†King's Odare of Upsand Downs Jr4 305 May 109 5 6684 298
S. Homestead Royal's King D. King's Omicron of Upsand Downs
†Skylight's Bessie Charm Jr2 305 May 356 19 7265 382
S. Brookmead's Skylight D. Bessie Charm Ambler

§Rhodenbaugh, W. W., Rhodenbaugh Ranch, Caldwell, Idaho. ARHT

*†Rhodenbaugh's Abelia Sr2 110 June 898 49 3512 185
S. Beauty's Topsy's Prince D. Rhodenbaugh's Gardenia
†Rhodenbaugh's Syringa Sr3 181 June 910 48 5550 309
†Westlynn Valor's Charm Sr2 215 June 777 38 5821 238

Rhines, Mark P., Walnut Crest Farm, Westbrook, Maine.

¶Walnut Crest Profit's Faithful Jr2 108 May 1151 64 4103 220
s. McDonald Farms Prophet D. Walnut Crest Steadfast Fashion

Royce, B., Bonnibell Farm, Vancouver, Wash.

Bonnibell King's Ina 5 248 June 681 28 8824 412
Bonnibell Lad's Cecelia Jr3 101 June 1057 35 3838 139
s. Coronation Western Lad D. Chuckanut Cecelia
*Bonnibell Nora 7 365 June 311 15 16455 777
s. Douglaston King's Honour D. Dandelion of Delphi Dell
†Brookacres Charity Jr3 146 June 926 44 5340 230
Chedco Lady Diana Sr2 297 June 727 34 8368 412
*Chuckanut Hattie's Fancy 6 320 June 1090 54 13250 648
*Coronation Rosemary Sr4 218 June 1350 64 10497 470
Pine Manor King's Verena Jr2 149 June 1093 53 5836 247
Wandamere Lilly Sr4 272 June 1152 61 11743 607

§St. Clair Farm, Idaho Falls, Idaho.

†Benbrook Hannah Jr4 154 June 1312 51 7762 334
†Bertalor Diana's Doll Jr4 109 June 1251 54 4761 206
s. Fir Ridge Ultra Dictator D. Flash Light's Princess' Diana
†Bertalor Golden Dawn 5 109 June 1161 48 4774 190
s. Fir Ridge Ultra Dictator D. Veribest Princess Dawn
†Ceres N. of St. Clair Farm 5 161 June 944 46 5775 281
†Dee of Snow Summit Jr4 181 June 915 54 6625 357

§Samworth, Bayard, Mrs., Anselma, Pa. ARHT

†Destiny of Pine Creek Jr4 98 June 734 26 2824 107
s. Blossom's Son's Commander D. Cavalier's Glow of P. C. F.

§Schepflin, Paul E., Wilema Farms, Fremont, Ohio. ARHT

†Wilema's Cresta Jr2 259 June 703 35 7658 318

§Schepflin, William F., Wilema Farms, Fremont, Ohio. ARHT

†Wilema's Helen Jr2 305 June 170 9 5693 266
s. McDonald Farms Holden D. Wilema's Paulette

Sheridan, Clarence E., "Luxerin," Fond du Lac, Wis.

Luxerin Charmer Sr2 109 May 1170 45 4470 173
s. Argilla Cheerleader D. Luxerin Rosetta

§Shuttleworth, William W., Sunset Ledge Farm, Warren, Mass.

†High Wick Imogene Jr2 295 June 424 24 5706 288
†High Wick Juliette Sr2 173 June 765 33 4606 188
*†Lenhof's Brunhilde 5 110 June 997 41 3915 169
s. Green Meads Sensation D. Mountain Brook Shamrock
Lenhof's Delilah Jr3 312 June 514 32 6593 369
†Mountain Brook Coral Jr2 303 June 416 24 5343 258
†Mountain Brook Lilly Rose Jr2 305 June 210 11 5835 293
s. Green Meads Commodore D. Archer's Ultra Rose
†Queen Thekla of Dunlea Jr2 112 June 840 41 3136 148
s. Green Meads Troller D. Queen of Dunlea
*Richmont Virginia Sr4 334 June 760 40 9457 453
†Sunset Ledge Marjorie Sr2 250 June 702 33 5560 249
†Sunset Ledge Noble Helena Sr2 242 June 608 32 5081 236

Smith, Nelson H., Steele Hill Farm, Laconia, N. H. ARHT

¶Steele Hill Butternut Sr2 228 May 846 42 7640 329
¶Steele Hill Topaz Sr2 293 May 1004 54 9268 444

Smith, Orin A., Evergreen Farms, New Hope, Pa. ARHT

*Evergreen Furor's Busy 8 106 June 1507 66 5474 258
s. Evergreen's Hopeful Furor D. Evergreen Busywood Bee 2d

§Smith, Philip W., Evergreen Farms, New Hope, Pa. ARHT

†Evergreen Co-Fetu Jr2 225 June 808 45 6207 330
†Evergreen Colissa Jr2 273 June 581 31 5130 295
†Evergreen Co-Rubetta Jr2 264 June 693 41 6068 349
†Evergreen Cozey Jr2 243 June 606 35 6648 362
*†Evergreen Hi-Lila 6 210 June 1145 51 9423 426
*†Evergreen's Hopeful Rosy 8 209 June 988 46 7290 347
†Whimsy High Tide's La France Jr2 210 June 831 39 6187 302

Sooy, Walter E., Hickory Shores Farm, Delton, Mich.

*¶Anita of Shore Oaks 6 189 June 1606 68 11088 512
Prim Coronet of Silver Maples Jr2 261 June 905 44 7768 358
†Valley Set's L. Fannie Sr3 189 June 741 37 6111 332

§Sordoni, Andrew J., Sterling Farms, Alderson, Pa.

*†McDonald Farms Fidelia 6 245 June 1151 53 10384 484
†Sterling Ann Lucy Jr2 179 June 870 50 5378 318
†Sterling Barbara Sr2 305 June 721 34 8852 422
s. Count Sterling D. Foundation's Nellie Bethleen
†Sterling Charlotte Belle Jr3 153 June 1127 53 6090 274
†Sterling Lilly Jr2 94 June 1056 47 3300 156
s. Antietam Gypsy Count D. Cloverland Golden Millie
†Sterling Maid Jr2 94 June 1036 58 3324 179
s. Count Sterling D. Sterling Sunlight Kayanne
†Sterling Pauline Jr2 305 June 428 28 9242 532
s. McDonald Farms Gladiator D. Sterling Sunaria
†Sterling's Antienira Jr3 305 June 202 10 11962 560
s. Antietam Gypsy Count D. Sterling Bette Nira
†Sterling's Effie Kate Sr4 305 May 902 47 12699 633
s. Caumsett Sterling D. Sterling Cloverland Myra
†Sterling's Roberta Jr2 264 June 1031 45 9517 414
†Sterling Supreme Georgia 8 91 June 1427 64 4431 210
s. Bethany Butterfat's Supreme D. Cloverland Georgenia
†Sterling Tilly Jr2 198 June 916 40 6464 287

§Spayd, Oscar, Spayds Guernsey Farm, Lititz, Pa. ARHT

†Hammer Creek H. Carol Jr2 189 May 516 25 3506 160
†Hammer Creek H. Clara Jr3 103 May 968 44 3465 148
s. Coldspring's Hardwick's Coral D. Hammer Creek Ada
†Hammer Creek H. Merry Ann Jr2 91 May 564 31 1727 87
s. Coldspring's Hardwick's Coral D. Leeside Merryday
†Hammer Creek H. Vilma Jr2 305 Apr 23 1 4043 208
s. Coldspring's Hardwick's Coral D. Hammer Creek Wanda

Steiner, Charles D., Rappahannock Farms, Bloomsburg, Pa.

Aula of Fairview Sr3 365 Apr 287 17 12595 704
s. Quail Roost Dorothy's Maxim D. Ultra C.'s Aruba
Beaverbrook Ruby's Janet Sr2 113 June 1076 51 4425 209
s. Beaverbrook Radiant Star D. Ruby's Jewel of Tip Top Farm
Contender's Lucy Lucile Jr2 365 May 423 25 11272 613
s. Coldspring's Hardwick's Superb D. Contender's Dolly May

*Fairlawn L. Eudora 6 325 June 939 47 13452 574
Langcroft's Renowned Floradora 6 365 Apr 136 8 14341 715
s. Broadland Renown D. Langcroft's Flora May
Mountain View's Jethro's Anna 5 331 June 899 44 11730 588
Riveredge Valdor's Sally Sr3 91 June 1099 55 3541 161
s. Riveredge Valdor D. Riveredge Francois' Sandra
Royal Louise of Linden Sr2 242 June 1202 53 9795 433
Superb's Grecile's Patsy Jr2 212 June 1018 49 7592 355
Superb's Nancy's Dorothy Jr2 212 June 954 43 7261 322
*Yocliff Artist Jr3 181 June 1240 57 8596 393

§Stewart, E. A., Twin Lakes Farm, North Lawrence, Ohio. ARHT

*†Maradea Preeminent Queen 6 101 May 1099 43 3725 159
s. Raemelton Triumph Preeminent D. Maradea Marie
*†Twin Lakes Honeysuckle Sr4 106 May 1224 50 4259 195
s. Badoja Henry D. Twin Lakes Grace

Stone, Robert G., Great Hill Farm, Marion, Mass.

Great Hill's Comely Jr3 187 June 839 41 6276 299
Great Hill's Salome Jr3 264 June 640 30 7215 331

Stoudt, Robert P., Mordele Farms, Riegelsville, Pa.

*¶Mordele's Fawn Jr4 305 Apr 24 1 10758 608
s. Bloomfield Peter D. Bryncoed's Gem
¶Mordele's Rilma Gem Jr2 92 May 912 49 2673 136
s. Bolton's Rilma Joe D. Bryncoed's Gem

Stowe, Clark, Golden Butte Guernsey Farms, Gridley, Calif.

*†Happyholme Pret. Pearl 5 305 Apr 223 10 7892 359
s. Bethany Pretorian D. Modesto Pearl

§Stowe, Marjorie, Golden Butte Guernsey Farms, Gridley, Calif.

†Golden Butte Faith Sr3 305 Apr 167 9 7900 374
s. Western Glow Rex D. San Carlos Tiny

§Stowe, Marvin, Golden Butte Guernsey Farms, Gridley, Calif.

Golden Butte Linda Jr3 365 Mar 230 13 10763 492
s. Western Glow Nobly Born D. Western Glow Butterfat Linda

Stradley, Wilmer, Elk Manor Farm, North East, Md.

Elk Manor Annabel Sr2 365 Apr 224 12 12133 565
s. Rockingham Royal Charming D. Plato's Fanny of Frewvale
Elk Manor Charmia Sr4 92 May 855 52 2728 149
s. Rockingham Royal Charming D. Bohemia of Elk Manor
¶Elk Manor's Dorothy Jr3 198 May 810 39 5967 286
Elk Manor's Emmalou Sr3 109 May 1193 56 4666 210
s. Rockingham Royal Charming D. Elk Manor's Herolue
*Elk Manor's Peach Bloom 5 115 May 1244 60 5087 243
s. Valleywood Steadfast Hero D. Little Baltimore Peach Blossom
*Monty's Nella of Lindendell 7 140 May 1125 69 5943 329
s. Hill Girt Monty D. Nancie Merry of Lindendell

Suber, O. P. & Lemmon, R. H., Jr., Sonnylaine Farm, Whitmire, S. C. ARHT

†Hinson's Butterfat Violet 6 252 May 338 12 4779 221
*Hinson's Rosa 5 365 May 947 61 15452 830
s. Hilltop Butterfat Briar D. Hinson's Viola

Sunnyhill Farms, Incorporated, Imperial, Pa. ARHT

*Golden Rose's Donna 6 223 June 1699 77 12556 575
¶Liley Dell of Mohican Farm 7 166 June 1075 57 6272 311

Sutliff, Elizabeth, Yocliff Farm, Benton, Pa.

¶Yocliff Silk 7 100 June 1455 63 4988 224
s. Maywood Pat D. Yocliff Actress

§Syme, M. Herbert, Patcho'Woods Farm, North Wales, Pa.

*Laurel Locks Delicious Sr4 365 Apr 54 6 10286 527
s. Meadow Lodge Rex's Patrician D. Graceland Prince's Rachel
Patcho'woods Pride Jr2 365 May 892 44 13541 826
s. Brian Boru King's Nobleman D. Ida Whitie of Walnut Glen
†Witchwood Diana Sr3 125 May 1060 54 4436 201
s. Foremost Royal Precision D. Foremost Patsey Remembrance

§Thomas, C. C. C., Rich Acres Farm, Adamstown, Md.

†Rich Acres Viola Sr2 240 May 585 33 4777 251
*†Rich Acres Violet Sr3 121 May 1152 56 4360 212
s. Blakeford Ruben D. Fox-deceived Conclave's Viola
*†Viewsite Eudeyne Dolly 7 106 May 1364 61 4569 193
s. Eudeyne's Royal Supreme D. Viewsite's Foremost Daisy Dolly

Thompson, Evelyn, Friendship Hill Farm, New Geneva, Pa. ARHT

Biery Farms Sentinel's Iris Jr3 180 Jan 768 42 5113 240
s. Biery Farms Noble Sentinel s. Bluebell's Iris of Valiant
Biery Farms Sentinel's Pearl Jr3 301 Nov 471 28 8248 394
s. Biery Farms' Noble Sentinel D. Shah's Pearl
Friendship B. Blanche Sr2 325 Jan 191 13 5649 308
s. Sunny Dale King Hyboy D. Sunny Dale Annette
Friendship B. Caroline Jr2 298 Nov 466 29 7064 349
s. McDonald Farms Brigadier D. Friendship V. C. E. Blossom
Friendship B. E. Blossom Sr2 364 Mar 475 28 7751 430
s. McDonald Farms Brigadier D. Friendship E. Blossom
*†Friendship Beda Belle 9 220 June 922 46 7805 353
s. Valor's Climax D. Friendship V. C. Belle
Friendship B. Naomi Jr2 309 May 358 19 5376 239
s. McDonald Farms Brigadier D. Friendship V. C. Naomi
Friendship B. V. C. Ondine Sr2 299 June 304 18 5016 228
s. McDonald Farms Brigadier D. Friendship V. C. Ondine
*†Friendship Nancy Belle 7 118 Feb 1185 55 5512 269
s. Hill Girt Noel D. Friendship V. C. Belle
*Friendship Nanna Belle 6 335 May 628 31 10716 541
s. Hill Girt Noel D. Friendship Beda Belle
Friendship Noble Mariel Sr2 319 May 337 19 5098 239
s. Friendship Climax Nobleman D. Friendship B. Mariel
Friendship Noble Nina Jr2 303 Dec 421 25 8117 362
s. Friendship Climax Nobleman D. Friendship Nina
Friendship Ring Ondine Jr2 365 Dec 156 9 10172 460
S. Friendship Grand Climax's Ring D. Mount Hope Ondine
Huntland Beau's Nellie Jr3 320 Apr 455 24 6261 314
s. Beechwod Beau D. Huntland Nellie
Kirkview Iona Sr2 228 June 855 45 6983 318
s. Friendship Renown Gregory D. Kirkview Gayl

Thornburg, T. R., Cedar Point Farm, Chestertown, Md. ARHT

¶Cedar Point Mary Jr2 227 June 1231 49 9586 417

Timanus, G. L., Sportsman's Hall Farm, Queenstown, Md. ARHT

¶Airflow's Rose Bud Jr3 139 June 1121 42 5784 225
¶Bethany Favor's Queen Jr2 262 June 727 30 7409 333
Bethany Wistar's Blossom Sr2 245 June 736 35 7874 337
¶Blakeford Besty Ann Jr2 305 May 343 17 8453 418
S. Blakeford Tranquil's King D. Blakeford Betsy
*¶Blakeford Lady Rose Jr3 117 June 980 36 4546 182
S. Blakeford Lord Jim D. Bkakeford Merry Rose
Glenburnie Glen's Peaceful Sr2 320 June 746 32 9795 424
†Langhurst Rosemary Jr4 181 June 765 37 5718 285
¶Leader's Princss Pearl Jr2 264 June 878 42 8532 406
Pearl's Nancy of Airflow Sr3 228 June 906 33 9285 378
Playhaven Y. Tranquill Jr2 141 June 756 36 4395 199
†Raider's Emily Varinka Sr4 138 Apr 871 45 4461 240
Sportsman's Bloom Jr4 112 June 1171 54 5027 244
S. Broadland Sportsman D. Blossom of Sportsman's Hall
*Sportsman's Canary Sr3 98 June 1318 56 4290 194
S. Broadland Sportsman D. Calder Farm Yellow Rose
†Sportsman's Debutant Jr4 188 June 908 40 6840 315
Sportsman's Favorite Jr2 166 June 998 47 5692 260
†Sportsman's Flower of Truce 8 223 June 837 35 8087 370
*Sportsman's Lily Girl 6 104 June 1157 47 4391 197
S. Broadland Huntsman D. Sportsman's Cameo Fern
Sportsman's Ollett Jr2 225 June 824 38 7243 280
*Sportsman's Reta Sr3 110 June 1301 64 4987 223
S. Broadland Huntsman D. Broadland Beth

Trainer, Marguerite M. & Ray R., Trainer Farms, Quakertown, Pa. ARHT

†Bethany Shah's Flossie Sr4 126 May 696 32 3201 143
S. Franchester Shah D. Flossie of Berendsendale
Glenburnie Royal's Gardenia Jr2 365 May 178 11 12645 631
S. Coldspring's Hardwick's Royal D. Glenburnie Golden 4th
†Laurel Locks Empress Sr4 95 May 1151 57 3656 184
S. Laurel Locks Admiral D. Cabin Hill Effie
†Laurel Locks Eva Sr4 92 May 865 43 2476 120
S. Laurel Locks Valleywood D. Clover Hill Lucerne's Sara
†Lockerbie Violet's Crystal Jr3 94 May 1067 40 3301 136
S. Fritzlyn Lockerbie Jupiter D. Lockerbie Belle Violet
†Mill Creek's Buttergirl Jr4 106 May 1335 55 4762 183
S. Evergreen's Glenglad Lad D. Shipley's Buttergirl
†Mill Creek's Suzette Girl Jr2 128 May 694 34 2983 136
S. Churn Creek's Victor D. Mill Creek's Suzette
†Trainer's Queen Jr2 119 May 861 40 3146 160
S. Laurel Locks Barney D. Laurel Locks Encouragement
†Wasteland Sandra 8 305 May 372 21 9148 460
S. Merry Andy D. Wasteland Midlred

§Tucker, Gertrude L. C., Elgercon Farm, Willoughby, Ohio. ARHT

Gay Jessica of Elgercon Jr4 365 May 423 21 10477 496
S. Gayhead's His Godson D. Marcia of Elgercon
Vaillant's Gerlee of Elgercon Sr4 365 Apr 3 7954 425
S. Vaillant George of Elgercon D. Gerlee's Gertrude of Elgercon

§Tuttle, H. B., Est., Biscoe Farm, Middlebury, Conn. ARHT

†Belinda Lenfestey Jr2 181 June 883 44 5229 248
†Bettina Lenfestey Jr2 172 June 637 42 4406 229
†Biscoe Beth Lenfestey Jr2 181 June 938 47 6006 285
†Biscoe Clareen Lenfestey Jr2 91 June 1217 49 3734 164
S. Primrose's Heartsease D. Biscoe Gendarme's Clarice
†Biscoe Cleona Lenfestey Jr2 91 June 1082 52 3365 164
S. Biscoe Heartsease Master D. Biscoe Cleopatra
†Biscoe Kaeda Lenfestey Jr2 91 June 1008 46 3102 134
S. Primrose's Heartsease D. Biscoe Gendarme's Karolyn
†Biscoe Lila Lenfestey Jr2 181 June 1144 52 6582 327
†Biscoe Marie Lenfestey Jr2 91 June 1115 49 3448 158
S. Primrose's Heartsease D. Biscoe Marigold
†C. Leda Lenfestey Jr2 228 June 800 36 6045 267
†Heartsease's Conovia Lenfestey Sr2 91 June 1114 46 3385 152
S. Primrose's Heartsease D. Biscoe Gendarme's Clarice
†Heartsease's Lucile Lenfestey Jr2 298 June 824 43 9866 503
†Hearstease's Lula Lenfestey Jr2 273 June 769 36 8208 385
†Heartsease's Lydia Lenfestey Jr2 273 June 718 34 8219 410
†Master's Silvia Lenfestey Sr2 242 June 1002 57 8756 500
†Steadfast's Elrica Lenfestey Sr2 91 June 1397 68 4367 203
S. Maple Lane Gift's Steadfast D. Biscoe Eleda
†Steadfast's Laneta Lenfestey Sr2 305 June 497 30 9753 536
S. Maple Lane Gift's Steadfast D. Biscoe Lilian
†Steadfast's Libby Lenfestey Sr2 273 June 621 36 6258 339
†Steadfast's Lila Lenfestey Sr2 305 June 437 24 8586 455
S. Maple Lane Gift's Steadfast D. Biscoe Ethan's Lill
†Steadfast's Loja Lenfestey Jr2 181 June 595 36 4126 246
†Steadfast's Marion Lenfestey Sr2 305 June 233 10 6961 351
S. Maple Lane Gift's Steadfast D. Biscoe Melody
†Steadfast's Matilda Lenfestey Sr2 303 June 264 16 7415 364

§van Beuren, M. M., Sunnyfields Farm, Newport, R. I.

†Leona of Westview 5 305 Apr 246 15 8079 416
S. Ward's Satisfaction D. Judith of Westview

Vogt, H. F., Sunny Dale Farm, Waukesha, Wis.

Moadowmere Carnation Jr2 247 June 868 40 6488 287
*Schwartz's Bell 6 250 June 644 29 7192 354
Sunny Dale Farm Coed Sr2 118 June 915 41 5081 215
S. Sunny Dale King Hyboy D. Sunny Dale Annette
Sunny Dale Farm Janet Sr2 226 June 657 36 5723 292
SunnyDale Farm Lottie Jr3 211 June 884 50 6779 342
Sunny Dale Farm Lou Sr2 259 June 767 41 7249 347
*Sunny Dale Farm Murine Sr4 201 June 670 25 6758 274
Sunny Dale Farm Pride Jr3 244 June 632 38 7142 413
Sunny Dale Farm Star Jr3 109 May 1332 53 4471 184
S. Sunny Dale King Hyboy D. Laddie's May Day Star
Sunny Dale Joan 6 365 Apr 197 12 9596 514
S. Owendale's Doctor D. Sunny Dale Rosetta

Walker, J. F., Pine Grove Dairy Farms, Portsmouth, Va.

¶Pine Grove W. Peaches Favor Sr2 305 June 272 11 7758 353
S. Green Meads Winsquire D. Pine Grove H. Rosie's Peaches

§Wallis, John Edwin, Wallis Dairy Farm, Springfield, Mo.

Wallis's Jane Rambler Sr2 248 June 731 36 6801 348

§Wallis, M. E. & Son, Wallis Dairy Farm, Springfield, Mo.

Wallis's Mary Ann Rambler Jr3 249 June 796 37 7469 376
Wallis's Rowena Rambler Sr2 250 June 655 33 5894 306
Wallis's Serena Rambler Jr3 251 June 626 32 6010 319
Wallis's Willa Rambler Jr2 242 June 671 32 5902 304
†Wallis's Winnie Rambler Sr2 104 June 951 38 3244 132
S. Meadow Lodge King's Rambler D. Wallis's Golden Patsey

§Wallis, Ricia Ellen, Wallis Dairy Farm, Springfield, Mo.

†Wallis's Lulu Rambler Sr2 216 May 722 35 5298 259
S. Meadow Lodge King's Rambler D. Wallis's Pearl

§Walter, T. Barnard, Ivanard Farm, Oxford, Pa. ARHT

†Ivanard's Crusader's Susan Jr2 305 June 532 26 6206 266
S. Valdelicia's Crusader D. Queen's Blanche of Ivanard
†Ivanard's Judy Louise Jr2 305 May 359 19 5488 277
S. Valdelicia's Crusader D. Princess Judy of Ivanard
†Ivanard's Queen Elizabeth Jr4 293 June 650 31 6900 348
Princess Judy of Ivanard Jr4 290 June 401 22 6295 343
†Queen's Blanche of Ivanard 6 305 Apr 152 8 6623 346
S. Bell Manor's Sir Roderick D. Valdelicia's Queen
†Rupaca's Noble Butterscotch Sr3 302 June 877 43 11693 505

§Weaver, Oscar R., Yellow Creek Meadow Farm, Goshen, Ind. ARHT

*†A. C. Charity of Victory Noll 7 305 May 485 27 11502 558
S. Ridglydale's Alert Challenger D. Trielm Daisy
†Lawnsett Minnie Sr4 168 May 1093 46 5721 231
*Yellow Creek Butterfat Tulip 5 364 May 755 32 11207 512
†Yellow Creek Clarion's Favor Sr3 199 May 845 36 6190 279
†Yellow Creek King's Lucile Sr3 294 Mar 133 6 5099 225
S. Yellow Creek Meadow King D. Royal's Lucile

Weil, Sylvan E., Hickory Hill Farm, Katonah, N. Y. ARHT

*†Pine Hill C. A. Agnes Sr4 98 Apr 1215 53 4242 184
S. Caumsett Airman D. Agnes Advancer of Pine Hill

§West, Delmer L., West-Haven Farm, Pickerington, Ohio ARHT

Leatherwood Gay Rose 6 148 June 907 43 4664 227
†Leatherwood Princess 5 186 June 535 31 4182 226
†Leatherwood Rose's Sue 7 98 May 814 35 2595 119
S. Cadeau's Master of Ridgedale D. Leatherwood Rose
†Leatherwood's Delightful Chart 5 169 June 648 33 5086 270
Westhaven Shirley Jr2 279 June 702 29 7033 294
†Willow Brook's Corabel 7 194 June 562 24 3791 163

White, Howard J., Monterey Farm, Middletown, Del.

¶Brian Boru Prince's Netoria 5 144 June 1085 59 5377 314
*¶Dononia of Middletown 6 105 June 1916 112 6740 355
S. Bessie's Vagabond D. Lady Dononia Coventry
¶Don's Idol of Monterey Sr3 193 June 911 52 6760 387
Monterey Caroline Sr2 252 June 1091 62 9710 578
¶Monterey Monita Jr3 163 June 1133 65 6557 360
¶Monterey Rowena Jr3 106 June 1108 62 4159 211
S. Fairlawn Peerless Emblem D. Rosy Butterfat Rowen
¶Monterey Violet Jr3 112 June 1472 85 5207 278
S. Fairlawn Peerless Emblem D. Wilburn Challice Hyacinth
¶Peerless Dorothy Jr2 124 June 1188 69 5122 283
¶Peerless Flossie Jr2 181 June 1000 58 6415 369
†Peerless Regina Jr2 150 June 791 49 4717 242
¶Poppy's Pearl of Monterey Sr2 181 June 1070 67 6856 390
¶Virginia's Liza of Fairacres Jr4 144 June 1310 78 6846 375

§White, W. T., Halfred Farms, Chagrin Falls, Ohio. ARHT

†Baron's Nette of Halfred Farms Jr3 305 May 380 20 5987 306
S. Douglaston Baron Jesse D. Halfred Farms Hilda Annette
Emma Lou of Halfred Farms Jr2 201 June 442 27 3124 176
*†Romola of Halfred Farms Jr3 146 June 858 46 4997 254
*†Spencer Farm R. D. Romola 12 135 June 1019 51 5377 251
*Spencer Farm Royal Beautiful 5 254 June 804 48 9309 478

Whitney, C. L. A., Wyebrook Farm, Loudonville, N. Y. ARHT

*Wyebrook Choice Maid Jr4 365 Apr 291 15 13828 601
S. Wyebrook Callant D. Wyebrook Graceful Choice
Wyebrook Hylan Maid Sr4 268 Apr 469 27 9241 474
S. Wyebrook Callant D. Wyebrook Hylan Miss
*Wyebrook Imperial Choice 5 365 Apr 120 7 14685 722
S. Gayhead's Imperial D. Wyebrook Graceful Choice

§Williams, S. A., Summerside Farm, Hollis, N. H.

†Forges Victor Charm Sr4 249 June 546 29 6965 386
†Forges Victor's Sue Sr4 297 June 628 32 7191 372
†Jane's Star Rose Sr2 163 June 1031 46 6005 278
†Lincoln Princess Janet Jr2 195 June 697 33 4979 225
*†Lincoln Susie 7 170 June 993 43 7049 310
†Mainstone Promise 5 166 June 989 51 6058 327
†Summerside Alberta Jr4 105 June 909 45 3550 178
†Summerside Hope Jr2 302 June 511 26 7503 360
†Summerside Martha Jr2 128 June 657 36 3019 161
†Triangle Charity 5 305 June 736 34 9673 447
S. Birchfield My Own D. Edgerton's Foremost Blanche

§Willits, Robert P., Haddonfield, N. J.

†Jumbo's Betty 8 305 Mar 158 8 8226 371
S. Ward Acres Jumbo D. Rex's Blossom of Wilna

Wilson, Charles A., Hi Holly Farm, Chestertown, Md. ARHT

¶Brick House Susabella Jr3 178 June 1291 58 8423 388
*Green Acres' Black-Eyed Susan Sr4 303 June 1443 59 14807 680
¶Hi Holly Master's Heir Sr2 168 June 1365 52 7705 319
¶Hi Holly Queen Bonnie Jr2 91 June 1172 48 3465 156
S. Green Acres' Nonpareil Ulysses D. Bonny Bea of Green Acres

Wilson, Lola H., Hi Holly Farm, Chestertown, Md. ARHT

¶Espoir's Victoria Queen Jr2 130 June 1202 51 5308 240
*¶Libby of Green Acres Jr4 129 June 1229 48 5911 234

Woodside Acres, Incorporated, Syosset, N. Y.

†Starlet of Woodside Jr2 305 May 617 34 8400 394
S. McDonald Farms Gold Star D. Caprice of Woodside

§Worthington, Alvin, Sunset View, Newtown, Pa. ARHT

†Betty of Oregon 8 206 June 806 37 6639 285
†Carrie of Sunset View Jr2 130 June 869 41 4003 190
S. Douglas of Sunset View D. Clair of Sunset View
†Diana of Sunset View Jr2 119 June 789 45 3236 173
S. Douglas of Sunset View D. Golden Daisy of Sunset View
*†Dixie of Sunset View Jr4 224 June 948 45 8969 454
†Faith of Sunset View Jr2 116 June 858 49 3531 189
S. Douglas of Sunset View D. Fatima of Sunset View

*†Fatima of Sunset View	Sr4	97	June	1200	64	3967	226
s. Hardwick's Master D. Florie of Sunset View							
*†Flow of Sunset View	Sr3	136	June	734	39	4132	257
*†Gay Lady May of Sunset View	Jr4	114	June	1256	61	4973	240
s. Hardwick's Master D. Gay Lady of Sunset View							
*†Gloria of Sunset View	Jr3	102	June	1152	50	4055	178
s. Hardwick's Master D. Liatris Gretta							
¶Maple Lane Steadfast's Doris	5	305	Nov	432	32	9094	538
s. Maple Lane Fashion's Steadfast D. Maple Lane Periwinkle							
†Martha of Sunset View	Sr2	277	June	665	36	7362	372
†Midge of Sunset View	Sr2	284	June	477	21	5100	248
†Robin Run's Topaz	6	236	June	801	42	7684	402
†Sue of Sunset View	Jr2	198	June	990	53	6747	353
*†Susette of Sunset View	5	305	May	72	3	7161	334
s. Sunny Boy of Sunset View D. Frances of Sunset View							

§Yakimoff, Nathan, Pine Hill Farm, Katonah, N. Y. ARHT

*†Pine Hill A. Beauty Rose	Sr4	305	May	411	20	9091	415
s. Caumsett Airman D. Mermaid Rose of Steepways 2d							
*†Pine Hill C. A. D.'s Lass	Sr4	210	Apr	1264	59	9019	378
†Pine Hill C. A. Imp.	Jr2	125	Apr	1290	62	5637	255
s. Caumsett Airman D. Edith's Imp							

Young, A. J., Great Elm Farm, Rochester, N. H. ARHT

Great Elm C. Donna Lou	Jr2	178	June	1279	60	7867	355
Great Elm C. Glendie	Jr2	159	June	1221	61	6507	330
Great Elm C. Roselinda	Jr2	273	June	843	45	7942	399
*Great Elm C. Rosette	Jr3	106	June	1514	70	5294	256
s. Groton House Caesar's Polinius D. Great Elm Rosette							
*Great Elm Glenda	5	101	June	1442	75	5224	261
s. Gay Folly's Commentator D. Great Elm Glendie							
*¶Great Elm His Glendie	Jr4	305	June	182	12	6909	377
s. Gayhead's His Pride D. Great Elm Glendie							
Great Elm His Roselinda	Sr3	188	June	1001	51	6729	325
Legume Acre's Dutchess	Jr2	303	June	768	45	8423	459
Noble's Dot	5	222	June	1346	69	9751	481
Piscataquog Genevieve	Sr3	365	June	247	15	10278	524
s. Gayhead's His Legatee D. Waldorf Clara's Cornflower							

Zeitler, Peter, Zeitler Farm, Glasgow, Del.

*Apple Jack's Holly	5	365	May	51	3	14702	635
s. C. F.'s Apple Jack D. Calder Farm Holly							
†Langvalley Sugar	Jr3	92	May	1014	48	3597	190
s. Langwater Meadow King D. Supreme's Lady of L. G.							
†Sun Set Exquisete	Jr2	305	May	446	25	8724	473
s. C. F.'s Prim Minister D. Goldwood Bloom							

Ziegler, Henry J., Fireside Farms, Clyde, Ohio. ARHT

*¶Fireside Prince's Vivian	5	305	May	111	6	9203	427
s. Raemelton Aigler Prince D. Aigler Farm Virtue							

Ziegler, Howard J., Fireside Farms, Clyde, Ohio. ARHT

*†Aigler Farm Carol Ann	Jr4	131	June	936	46	4565	224
s. Raemelton Aigler Prince D. Aigler Farm Carol							
†Fireside Contender's Content	Jr2	157	June	934	41	5338	233
¶Fireside Golden Glow	Jr2	305	June	415	20	5547	280
s. Franchester Meadow Prince D. Aigler Farm Golden Glow							
Fireside King's Arlene	Sr2	292	June	327	22	5082	276
Fireside King's Grateful	Jr2	363	June	471	30	1080	571
s. Coronoation King of Fireside D. Fireside Prince's Gaiety							
*†Fireside King's Queenie	Jr4	117	June	1404	66	5806	267
s. Coronation King of Fireside D. Contender's Queenie							
†Fireside La Rose	Jr2	90	June	1023	46	3087	136
s. Fireside Gay Lad D. Marilea La Rose							
Marilea Dottie Jean	Jr3	365	May	158	8	12961	592
s. Valleevue Admiral D. Marilea's Whiteface Dolly							
*†Marilea Primula	Sr4	178	June	1221	47	8545	339

State Champions

Missouri

Jr2 365C Gayhead's In-fanta 874699, 12436 pounds milk, 729 pounds butter fat (1095 T. M.) Breeder, George M. White, Coxsackie, New York. Owner, Seco Company, Inc., Arcadia.

Nebraska

Jr2 365C Skyline Challenger's Belle 905157, 11081 pounds milk, 536 pounds butter fat (1095 T. M.) Breeder and owner, Lawrence Liebers, Lincoln.

Pennsylvania

Jr4 365C Gloria of White Plains 733020, 15599 pounds milk, 901 pounds butter fat (1095 T. M.). Breeder and owner, Harold S. Schutt, Chadds Ford.

Tennessee

Sr4 365C Hellen's Jessie May 728129, 13079 pounds milk, 710 pounds butter fat (1095 T. M.) Breeder, Albert Poling, Hixson. Owner, John R. Martin, Chattanooga.

Jr3 365C Wilson's Birdie Allene 761246, 11469 pounds milk, 586 pounds butter fat (1095 T. M.) Breeder, H. H. Wilson, Fort Payne, Alabama. Owner, John R. Martin, Chattanooga.

Jr4 HIR Hazelwood's Gladyola 716754, 11813 pounds milk, 575 pounds butter fat (730 T. M.) Breeder, R. B. Caldwell, Chester, South Carolina. Owner, Marguerite Delpech Smith, Bluff City.

Texas

Sr2 HIR Lillian Daughter 793289, 11108 pounds milk, 566 pounds butter fat (730 T. M.) Breeder and owner, J. T. Lively & Son, Dallas.

Utah

Sr3 365C Diala of Chicona 846198, 10500 pounds milk, 452 pounds butter fat (685 T. M.) Breeder, Albion L. Gile, Chinook, Washington. Owner, C. J. Daines, Logan.

Vermont

Jr3 305C 3x Foremost Theodosia 789038, 8808 pounds milk, 452 pounds butter fat (915 T. M.) Breeder, Foremost Guernsey Association, Hopewell Junction, New York. Owner, Arthur D. Pinkham, Wilmington.

West Virginia

8yrs. 365C Quincy Ultra Jean Geranium 575870, 17994 pounds milk, 833 pounds butter fat (1095 T. M.) Breeder and owner, John L. Dickinson, Charleston.

Sr4 305C 3x Quincy Governor's Jean 760057, 13333 pounds milk, 626 pounds butter fat (898 T. M.) Breeder and owner, John L. Dickinson, Charleston.

Wisconsin

Jr3 365C Wey Acres Lillian's Lustre 861918, 17998 pounds milk, 914 pounds butter fat (1095 T. M.) Breeder and owner, Mrs. F. L. Weyenberg, Thiensville.

Kilby Dairy Farm Sale

Kilby Dairy, Montgomery, Ala., has held a field day and sale for the past eight years. The purpose of the sale is to offer to the breeders and farmers of Alabama good registered Guernseys. Frank A. Boswell, Director of the Institution, has promoted the program.

On June 17 a barbecue lunch was held and the address of welcome given by Governor James E. Folsom. Following the speaking, the sale of 24 bull calves and 20 heifers was held. Ralph Coarsey, Riegeldale Farms, Trion, Ga., read the pedigrees and Tom McCord was the auctioneer. All of the animals were retained in

SUMMARY OF 110999 ADVANCED REGISTER RECORDS

Includes all 305-day and 365-day records

	Records	Lbs. Milk	Lbs. B. F.	Per Cent
(A) Mature	28356	11306	553	4.8
(B) Sr4	7168	10964	542	4.9
(C) Jr4	8322	10434	516	4.9
(D) Sr3	9231	10187	507	4.9
(E) Jr3	11859	9537	476	4.9
(F) Sr2	14030	9341	462	4.9
(G) Jr2	32033	8888	442	4.9
	110999	9990	494	4.9

Alabama as that is the condition under which the sale is held. The prices may seem low, as the 44 head totaled $6,100, an average of $138.64, but it is in the form of a promotion sale to help improve the dairy herds of the State.

Following is the sales list:

R. C. Bamburg, Centerville, Ala.
Kilby's Forrestal (Bull) $105
J. D. Battle, Uniontown, Ala.
Hollianchor's Betty Jane 200
A. A. Coley, Talladega, Ala.
Kilby's Cooper (Bull) 175
W. H. Cooper, Centerville, Ala.
Kilby's Leader's Reveller (Bull) 125
L. D. Foshee, Red Level, Ala.
Kilby's Volunteer (Bull) 70
Kilby's Valois (Bull) 75
Kilby's Zealot (Bull) 65
Kilby's Alert (Bull) 50
Kilby's Armor (Bull) 55
W. J. Heid, Mobile, Ala.
Kilby's Pinnacle (Bull) 310
Hollianchor's Isabelle 145
Vulcan's Lady Bertha 175
Vulcan's Nealie Mae 125
H. S. Higghins, Red Level, Ala.
Kilby's Commando (Bull) 170
Roy Hurtt, Sweetwater, Ala.
Kilby's Thespis (Bull) 65
John E. Johnson, Brantley, Ala.
Kilby's Leader's Jester (Bull) 75
Vulcan's Meadowbrook Mae 160
E. N. McCall, Brewton, Ala.
Kilby's Hyacinthus (Bull) 125
Leader's May 175
F. E. McCullars, Weaver, Ala.
Kilby's Glamour (Bull) 115
Vulcan's Nandina 170
Vulcan's Geneva 135
J. A. Mims, Tallassee, Ala.
Kilby's Combination (Bull) 130
E. W. Norris, Montgomery, Ala.
Kilby's Heraclea (Bull) 180
F. L. Perry, Gallion, Ala.
Kilby's Improver (Bull) 230
Hollianchor's Highland Belle 240
James H. Radney, Wadley, Ala.
Kilby's McIntosh (Bull) 50
Kilby's Ambler (Bull) 45
Benjamin H. Sims, Jr., Clanton, Ala.
Kilby's Senator (Bull) 85
Samuel C. Skemp, Prattville, Ala.
Kilby Fannie's Actor (Bull) 70
S. A. Smith, Anniston, Ala.
Vulcan's Lady Louise 130
S. Ross Smith, Trussville, Ala.
Hollianchor's Ruby 185
C. W. Speake, Danville, Ala.
Leader's Thyra 220
Vulcan's Glen Gable 185
Leader's Myrna Edna 220
E. D. Spencer, Auburn, Ala.
Vulcan's Fern's Jewel 170
H. G. Taylor, Lineville, Ala.
Kilby Ferns' Jeweller (Bull) 80
J. E. Vice, Sweetwater, Ala.
Kilby's Advancer (Bull) 130
J. D. Wadsworth, Seale, Ala.
Sterling Thetis 190
J. E. Warren, Sylacauga, Ala.
Kilby's Longfellow (Bull) 90
D. P. Widemire, Sylacauga, Ala.
Leader's Jeweller Belle 150
Kilby's Princess Lucile 155
H. M. Windsor, Cullman, Ala.
Hollianchor's Lavinia 145
Hollianchor's Belle 155

Grayce Farms Field Day

THE Northeastern Pennsylvania G. B. A., representing five northeastern Pennsylvania counties, held their annual field day at Grayce Farms, Dalton, on August 21. Robert Y. Moffat, owner, and John Samworth, his manager, had taken care of every detail to make the day a gala affair for all the visitors, many of them coming from New York State, Maryland and New Jersey.

Some 20 breeders arrived the afternoon and evening before and were royally entertained by Mr. Moffat. A demonstration of herd type classification was presented. Robert Stewart, of The American Guernsey Cattle Club, explained the program now in effect, and K. C. Sly, manager of McDonald Farms, Cortland, N. Y., acted as official judge.

Animals were presented and scored by the visitors and then compared with the score given by the judge. Numerous questions were asked and this part of the program proved to be most educational. John Samworth paraded the Grayce Farms show string.

A complimentary lunch was served to some 250 visitors, who then convened under the spacious tent for the afternoon activities. A judging contest was held in which four classes of cows were judged by Mr. Sly, with a large number of the visitors participating in the contest. The winners were as follows: Men's division, Alvin Sutliff and Harvey Dreibelbis tied for first, John Cowan second; Women's division, Mrs. U. L. James, first, Kathryn W. Birth, second, and Mrs. K. G. Shelly, third; junior contest, Joan Cowan, first, Loren Wagner, second, and David Carter, third. The prizes were furnished by the Northeastern County G. B. A.

Prof. R. R. Welch, representing the Dairy Department at State College, made brief remarks. Wm. H. Juzi, secretary of the State Association, talked about the activities of that organization and gave a preview of things to come.

Several officials of Woodlawn Farm Dairies, Wilkes-Barre and Scranton, Pa., were also present. Grayce Farms supplies GOLDEN GUERNSEY milk to that company and incidentally are the largest GOLDEN GUERNSEY producers in Pennsylvania.

Visitors were greatly impressed with the splendid barns and modern facilities and enjoyed going over the herd of some 175 head. The senior herd sire is McDonald Farms Gallant, A. R. son of Foremost Prediction and out of Darnley's Snow Queen. "Gallant" is ably assisted by McDonald Farms Jethro, Fairlawn Peerless Hero, Grayce Farms Fairy Star, and Fairlawn F. P. Jethro.

Officials of the Association and the Pennsylvania G. B. A., are greatly indebted to Mr. Moffat and his manager for arranging such a splendid day for Guernsey enthusiasts.

Butler Fair

THE Guernsey show at the Butler, Pa., Fair, held August 13, was one of the largest ever to be held at Butler and dwarfed all the other dairy breeds by having about four times as many head. The Butler-Lawrence County G. B. A. furnished a tent in which to hold the show which was advantageous in attracting a large crowd of spectators.

Fourteen herds showed 55 head, which were judged by George W. Snyder, manager of Coldsprings Farm, Hazleton, Pa.

Following is a list of awards:

BULL, 3 YEARS AND OVER

1, Sun-Blest Farms Forward, Loyal B. Spang, Butler; 2, Arrus Request Bond, Clarence E. Reed, Slippery Rock.

BULL 2 YEARS AND UNDER 3

1, Franchester Free Triumph, Donald Cross, Slippery Rock.

BULL, 18 MONTHS AND UNDER 2 YEARS

1, Coldspring's Romulus Forward, Sunnyhill Farms, Inc., Imperial; 2, Goodleigh's Romulus Galiant, James C. Steinbach, Zelienople; 3, Entry, Gene Scott, New Castle.

BULL, 1 YEAR AND UNDER 18 MONTHS

1, McBride's Brilliant Lively Lad, Joseph McBride, New Castle; 2, Franchester General Ace, W. Henry Rodgers, New Castle.

BULL CALF, 6 MONTHS AND UNDER 12

1, Entry, Sunnyhill Farms, Inc.; 2, Entry, Sunnyhill Farms, Inc.; 3, Entry, Vernon Fisher, Portersville.

BULL CALF, UNDER 6 MONTHS

1, Entry, Sunnyhill Farms, Inc.; 2, Entry, Clarence E. Reed.

COW, 4 YEARS AND OVER

1, Marlene of Penn Villa, Sunnyhill Farms, Inc.; 2, Hartzell's Bess, Glenn Lockhart, New Castle; 3, Silky of Penn Villa, Clarence E. Reed.

COW, 3 YEARS AND UNDER 4

1, Maple Lane Frolic's Madge, Sunnyhill Farms, Inc.; 2, Maple Point Beryl, James C. Steinbach; 3, Gwenwilmar Collen, Donald Cross.

COW, 2 YEARS AND UNDER 3

1, Entry, Sunnyhill Farms, Inc.; 2, Maple Point Brenda Lass, Vernon Fisher.

HEIFER, 18 MONTHS AND UNDER 2 YEARS

1, Entry, Sunnyhill Farms, Inc.; 2, Entry, James C. Steinbach; 3, Entry, Donald Cross.

HEIFER, 1 YEAR AND UNDER 18 MONTHS

1, Entry, Joseph McBride; 2, Entry, Vernon Fisher; 3, Entry, Sunnyhill Farms, Inc.

HEIFER CALF, 6 MONTHS AND UNDER 12

1, Entry, Glen Lockhart; 2, Entry, Sunnyhill Farms, Inc.; 3, Entry, Donald Cross.

HEIFER CALF, UNDER 6 MONTHS

1, Entry, W. Henry Rodgers; 2, Entry, Sunnyhill Farms, Inc.; 3, Entry, Vernon Fisher.

GRAND CHAMPION BULL

Franchester Free Triumph, Donald Cross.

RESERVE GRAND CHAMPION BULL

Sun-Blest Farms Forward, Loyal B. Spang.

GRAND CHAMPION FEMALE

Marlene of Penn Villa, Sunnyhill Farms, Inc.

RESERVE GRAND CHAMPION FEMALE

Entry, Joseph McBride.

In addition to the regular routine of judging, the 4-H Club held a judging contest using the aged cow class for this work. The three boys who won the junior livestock judging contest are: 1, Marvin Gall, Butler, score 84.2; John Cashdollar, Mars, score 84.2; 3, James Bachman, Butler, score 78.5.

Clyde Hall, Dairy Extension Specialist of Penn State College, and R. H. McDougal, county agent for Butler County, assisted Mr. Snyder in conducting this contest.

Applicants for Membership

THE following Guernsey breeders have applied for membership in The American Guernsey Cattle Club:

ILLINOIS: Ralph Quinton, Heyworth, recommended by Jesse E. Tuttle.

MICHIGAN: James S. Clark, Romeo, recommended by W. D. Hoard & Sons Co.

OHIO: Frank W. Andrews, Bellville, recommended by Roger A. Black; J. C. Gorman, Mansfield, recommended by Roger A. Black; J. Rush Light, Greenville, recommended by Floyd S. Barlow.

VERMONT: Olin De Forge, Pittsford, recommended by Richard G. Harwood.

VIRGINIA: J. B. Crockett & S. A. White, North Tazewell, recommended by W. L. Boswell.

Wins at Fairs

CHARLENE Meinert, Wichita, Kan., says that she showed five animals in the county show and received seven blue ribbons. She expects to go to other shows during the season.

Chat . . .

Mr. & Mrs. W. A. Cokefair, Interlaken, N. Y., have solved the water supply problem on their Dawn Hill Farm with the construction, last year, of a farm pond from which water is pumped into their milking barn. Mr. & Mrs. Cokefair have a fine farm overlooking Cayuga Lake, and after a number of unsuccessful attempts to obtain water by drilling wells they decided to construct a pond and found the method successful. Coming to New York State from New Jersey about four years ago, the Cokefair's now have an all-registered herd of about 65 head, and have remodeled the milking barn to accommodate 50 head in stanchions. The present herd sire is Dawn Hills' Elmer, a son of Hardwicks' Provost.

Oscar W. Sturdevant has accepted a position as herd manager for Miss Charlotte Bergen's Harmony Farms, Bernardsville, N. J. They have a good herd of heifers that are developing.

APPROVED HERD IMPROVEMENT RECORDS

Owner and Records	Age	Days In Milk	Total Number Milkings	% of B.Fat	Lbs. Milk	Lbs. B.Fat
Adair, R. L., Adair Milk Farm, Urbana, Ill.						
¶Adair's Alert Merry	Jr3	228	456	4.28	5070	217
S. Ridglydale's Deruchette Alert		D. Adair's Roselee of Challenger				
¶Adair's Alert's Velva	5	274	548	4.75	5049	240
S. Ridglydale's Deruchette Alert		D. Adair's Vesta Hilda				
Adair's Crescent Winnie	Jr2	322	644	4.95	6469	320
S. Westlawn's Pet's Beda Crescent		D. Winnie Mae of Farview				
Anderson, Joe W., Scottville, Mich.						
¶Lena Chene of Maple Dawn	11	229	458	4.96	6901	342
S. Josephine's Color Boy		D. Lady Chene of Maple Dawn				
Arnold, Alfred, Mashamoquet Farm, Abington, Conn.						
Birchtree Dede	Jr4	270	540	4.74	9164	434
S. Linwood Boastful Commoner		D. Linwood Deb				
Barnard, John J., Barndale Farm, Heber, Utah.						
Barndale Farm Dolly	Jr2	295	590	5.43	6444	350
S. Two Brooks Gold Bond		D. El Merit Revadora				
Bates, Harry C. & Gordon C., Sashabaw Ranch, Clarkston, Mich.						
¶General's Sylvia	7	172	344	5.72	4158	238
S. Glackmore Marshal		D. Alta of Clear View Farm				
Sashabaw Jules' Eyebright	Jr2	301	602	4.50	7772	350
S. Cesor Noble's Jules		D. Clear View Marshal's Buttercup				
Baumunk, Harry, Lone Creek Guernsey Farm, Big Rapids, Mich.						
¶Lone Creek Leota	Jr4	365	730	5.41	10654	576
S. Her-Mil's James		D. Mark's Leona				
Beachy, M. M., Beachy Farm, Hutchinson, Kans.						
Beachy Farm Sally	Sr2	312	895	4.29	10137	435
S. Beachy Farm Fashionmaker		D. Sally Valor Foremost				

Berry, James D., Jr., Windy Hill Farms, Titusville, Pa.
Delight of Mitchell Farm Jr2 318 636 4.77 7339 350
S. Guernsey Farm Gay Lad D. Daisette of Mitchell Farm
Lassie of Kelly Hill Farm 6 365 730 4.70 9582 450
S. Nova Farm's Premier D. Maid's Helen
Louise of Kelly Hill Farm 5 365 730 4.27 9819 419
S. Elissa's Premier of Hazen D. Jewel's Rose Louise

Bradford, Fred & R. D., Bradford's Dairy Farm, Alma, Mich.
¶Bradford's Shirley 6 365 730 5.04 6946 350
S. Cowham Farm Squire D. Bradford's Madge

Caesar, O. S., Dorvillee Farm, Barrington, Ill.
¶Peri's Patricia of Croxmar 6 131 262 4.36 5529 241
S. Rock Creek's Peri-Superior D. South View Patsy Girl

Callis, Eugene M. & Esther P., Kennersley Farm, Church Hill, Md.
¶Chieftain's Maris Jr4 249 598 5.20 8042 418
S. Broadland Chieftain D. Broadland Maris

Cann, H. E. & M. B., Esco Farms, West Chester, Pa.
¶Esco's Fantasy 7 278 556 5.16 6707 346
S. Rosetta's Leader D. Neoma of Lowebrook 2d
Esco's Merry Gem Jr2 336 672 5.67 7606 431
S. C. F.'s Merry Boy D. Esco's Ruby
¶Esco's Merry Heather Sr4 365 730 5.42 10128 549
S. C. F.'s Merry Boy D. C. F.'s Great Hyacinth
¶Esco's Peggy 8 281 562 4.59 8234 378
S. Broadwater Wellington D. Esco's Mary

Carlson, Fred A., O-Ke-Ta-Ke Farm, Lawrence, Mich.
¶Ella's Punkie of O-Ke-Ta-Ke 7 365 1063 5.21 12395 646
S. O-Ke-Ta-Ke May Royal D. Ella of Hickory Grove

Cedergreen, R. O. & Son, Pleasant Hill Guernsey Farm, Snohomish, Wash.
Cedar Green B. B. Ivy Jr2 313 626 4.42 6107 270
S. Bonnibell Billy Boy D. Cedar Green Ultra Iva

Chadwick, Joseph A., North Ogden, Utah.
¶Daisy of Chadwick Farm 8 310 620 4.34 8340 362
S. Yellowstone's Alpha D. Dream of Chadwick Farm
¶Donna of Chadwick Farm Jr4 319 638 4.58 5941 272
S. Fairlawn Peerless Earle D. Diana of Chadwick Farm
¶Justin's Pet of Chadwick Farm 9 365 730 4.35 8371 364
S. Justin of Thousand Springs D. Topsy's Pet of Chadwick Farm
¶Pansy of Chadwick Farm Jr3 365 730 5.20 9815 510
S. Fairlawn Peerless Earle D. Justin's Pet of Chadwick Farm

Chafey, Harry, Joh-Arry Farm, Mount Holly, New Jersey.
Scout Master's Tulip Jr4 365 730 4.49 9876 443
S. Foremost Scout Master D. Reveller's Tulip's Choice

Chafey, William, Joh-Arry Farm, Mount Holly, N. J.
Barnby Moor Fenella Jr2 365 730 4.33 10789 467
S. Christie's Honour D. Marshallvale Fenella
Joh-Arry's Valiant Lady Jr3 301 602 4.17 7745 323
S. Bright Lad's Valiant D. Joh-Arry Gold King's Cherry

Clarke, Elizabeth, Kennemac Farm, Readfield, Maine.
Kennemac Onaway Jr3 365 730 5.49 6562 360
S. Upland's Philosopher D. Kennemac Sequel's Wenonah

Clemson Agricultural College, Clemson, S. C.
Cavalier Holliston Kee 8 337 674 4.57 9908 453
S. Cavalier's Grapelawn Holliston D. Cavalier Gay
Clemson Majesty Nimble 5 365 730 5.11 8692 444
S. Sequel's General Majesty D. Foremost Gay Jane
Clemson Royal Nan Sr4 332 664 4.79 7492 359
S. Clemson Royal Knight D. Cavalier Holliston Kee
Clemson Royal Neva Sr4 305 610 4.53 8867 402
S. Clemson Royal Knight D. Radiant Gay Iota
¶Clemson Royal Nightshade Jr4 316 632 4.88 6970 340
S. Clemson Royal Knight D. Radiant Flute

Darling, Harry Y., Hillnook Farm, Perrysville, Ohio.
¶Patsy's Pride of Hillnook 5 315 630 4.31 8192 353
S. Lottie's Don D. Buttercup's Patsy Fawn

Dowley, Kenneth C., Kenolie Farm, Newfane, Vt.
¶Fair Field Prize Sr4 322 639 4.60 8551 393
S. Fair Field Loquacious D. Mount Hope Variety

Fitzgerald, Harry J., Morningside Farms, Oconomowoc, Wis.
Corium Star's Dearie 6 273 513 5.23 6363 333
S. Corium Slogan's Star D. Fearless's Pet
Liberty's Geraldine Jr4 365 696 5.34 10050 537
S. Langwater Comrade D. Liberty's Grateful
¶Sherburne Prairie Carol Alice 5 314 605 4.11 9815 403
S. Boreas of Boulder Bridge D. Sherburne Prairie Slogan's Carol
Yvonne Audrey's Sunset 8 348 687 4.53 7903 358
S. Anabel's Warrior D. Yvonne Audrey

Foard, William N., Clear View Farm, White Hall, Md.
Delightful of Clear View Jr3 359 696 4.95 7331 363
S. Blakeford Fearless D. Delhi of Clear View
Faith of Clear View Jr3 356 690 5.49 8714 478
S. Blakeford Fearless D. Fontain of Clear View
¶Golden Favorite of Clear View 6 365 730 5.57 10324 575
S. Hercules of Snowden D. Clear View's Golden Fancy
¶Golden Pearl of Clear View 5 280 560 4.26 10824 462
S. Fairlawn Dart D. Clear View's Goldenrod
¶Poinsetta of Clear View 5 359 718 5.59 12136 678
S. Hercules of Snowden D. Clear View's Primrose

Franks, Frank W., Franks Home Guernsey Farm, Wawaka, Ind.
Fanny of Franks Home Sr4 365 730 4.76 11500 547
S. Counterpart of Gorham Farm D. Bess of Franks Home

Gans, H. M., Gans, Pa.
¶Foxburg's Cheer's Martha Sr3 365 730 5.01 10863 544
S. Gwynllan Cheer D. Highland Vale's Mary

Gilkey, Lucien, Trust, William J. Howard, Trustee, Geloster Farm, Richland, Mich.
¶Blondie of Geloster Farm 2d 5 313 626 4.53 5590 253
S. Lockshore Mellow Moon D. Blondie of Geloster Farm
¶Caroline of Geloster Farm 6 349 698 5.64 5722 323
S. Lockshore Prince Wendy D. Princess of Geloster Farm
Geloster C. Ethelinda Jr2 327 654 4.72 7921 374
S. Langwater Chamberlain D. Ethel of Geloster Farm
¶Geloster Farm Marian Sr4 365 730 5.01 13443 674
S. Lockshore Mellow Moon D. May of Geloster Farm
¶Geloster Farm's Bonnie Maid Jr3 359 718 4.72 8451 399
S. Lockshore Mellow Moon D. Ethel of Geloster Farm
¶Virginia of Geloster Farm Sr3 349 698 5.18 7490 388
S. Lockshore Mellow Moon D. Dorris of Geloster Farm

Golinvaux, Joseph, Highland Place, Waterloo, Iowa.
Highland Place Gertrude Sr2 365 728 5.58 8226 469
S. Whitebrest Autocrat D. Whitebrest Gertrude
Highland Place Golden Flute Jr4 365 730 4.13 8087 334
S. Highland Place Dotletta's Buoy D. Highland Place Venus
Highland Place Shepherdess 8 365 730 4.86 8245 401
S. Langwater Cherub D. Golden Rose of Gordondale

Hacklander, C. E., Meadowfield Farm, Naperville, Ill.
Meadowfield's Grace Jr2 283 566 4.90 7078 347
S. Park's Acrobat D. Grace Jessie of Lone Spruce

Haight, Joseph M., & Vincent, James N., Buffington Ford Farm, West Chester, Pa.
Beechcroft Yvette Jr2 261 522 5.01 6252 313
S. Nellie's Norwin D. Electra of Beechcroft
Bertha of Hickory Ridge Jr4 185 370 4.92 4389 216
S. Woodside B. Queen's Majesty D. Beatrice of Hickory Ridge
Calyx's Jane of Blue Spruce 5 191 382 4.58 5607 257
S. Broadland Calyx D. Milady Jane of Blue Spruce

Hall, F. A., Hoosier Manor Farm, Corunna, Ind.
¶Select's Teenie 8 282 564 5.15 5743 299
S. Select of De Kalb County D. Mary G. Sally

Hammons, F. M., Mrs., Windy Hill Farm, Clear Lake, Wis.
Windy Hill Farms Wac Sr2 352 704 5.66 6700 379
S. Seven Oaks Magnet's Noble D. Lady Lea of The Oaks Farm

Hartt, Bert & Colman, Ben, Colstream Farm, Metamora, Mich.
Beauty's Melba of Lake View Sr2 324 648 4.36 7772 339
S. Eth-Mead Forester's Rex D. Bee's Beauty of Lake View

Heller, Daniel H., Feura Bush, N. Y.
¶Feura Nina Jr3 365 671 4.76 7820 372
S. Feura Jester D. Feura M. Nellie

Hembree, John A. & Sons, Hightower Guernsey Farm, Stockton, Mo.
Conqueror's Polly Ann Jr4 298 596 5.14 7523 387
S. Flying Hill Conqueror D. Valor's Verna
Hightower Butterfat's Peona Jr2 304 608 4.94 6755 334
S. Two Brooks Butterfat D. Newport's Ultra Pansy
Hightower Butterfat's Ruth Jr2 301 602 4.69 7158 336
S. Heartsease Butterfat's Rexden D. Twilight's Rilma

Hodges, Howard R., Romany Woods Farm, Rochester, Mich.
Romany Woods Cleopetra 6 246 492 4.88 6437 314
S. Wyebrook Master Gardener D. Romany Woods Ruby 2d
Romany Woods Flower Lady 5 283 566 5.19 7286 378
S. Eth-Mead Ivy's Foreman D. Romany Woods Louise
Romany Woods Rowena Jr4 351 702 4.13 12387 512
S. Wyebrook Master Gardener D. Romany Woods Roberta
Romany Woods Royal Jean Jr2 296 592 5.19 6358 330
S. Romany Woods Royal D. Romany Woods Jean
¶Romany Woods S. Sylvia Sr3 162 324 4.85 4886 237
S. Romany Woods Successor D. Romany Woods Light Syl

Hodges, Howard R. & Lea J., Romany Woods Farm, Rochester, Mich.
Romany Woods Royal Peggy Sr2 268 536 5.48 5216 286
S. Romany Woods Royal D. Romany Woods Bettina

Hoff, Andrew J., Walnut Bottom Farm, New Windsor, Md.
¶Trout Spring Amanda Sr4 307 614 4.71 9851 464
S. Royal Rex of White Hall D. Trout Spring Alice

Hooks, Harry J. & Lilian M., Hooks' Acres, Brighton, Mich.
¶Ada of Hooks' Acres Sr3 304 608 4.94 6434 318
S. Birthday Boy of The Glen D. Owendale's Ada
¶Lucila of Hooks' Acres Sr3 291 582 5.35 5892 315
S. Birthday Boy of The Glen D. Lucile's Ann of Superior Farms
¶Owendale's Grateful 5 316 632 4.87 8273 403
S. Kenmoor Foremost Ambassador D. Owendale's Rosemary
¶Royal Rob's Queen 6 300 600 4.60 6302 290
S. Dellafield's Royal Rob D. Wisconsin Jude's May

Hurt, W. H., Culpeper, Va.
Great Hopes Grace 5 238 476 4.58 6173 283
S. Merrygill D. Great Hopes Rena

Iler, Alexander, Rolling Knolls Farm, Middletown, N. J.
Hilltop Butterfat Harriet 7 329 653 4.21 10510 442
S. Clara's Butterfat D. Hilltop Heartsease Hazel
Lad's Claray Sr3 318 631 5.89 7101 418
S. Golden Harvest Chieftain's Lad D. Brandywine Manor Lady

Iowa State College, Ames, Iowa.
Glory of Iowagold Jr3 295 590 4.88 6297 307
S. Boulder Bridge Chevalier D. Diana of Iowagold
Priscilla of Moss Hill Jr3 284 568 4.96 4979 247
S. Pine Manor King's Admiral D. Hope's Pride of Moss Hill

Johnson, W. A. & Sons, Valley Rogue Guernsey Farm, Grants Pass, Oregon.
¶Cloverlawn's Theo-Dora Sr3 351 702 5.33 6947 370
S. Chicona Barrie D. Queen Theo of Cloverlawn
¶Corfu's Gloria 6 188 376 4.17 5065 211
S. Admiral's Corfu of Cloverlawn D. Viola's Gloria's May
Lizzie of Valley Rogue Jr2 326 652 4.43 6531 289
S. Lad's Shadow of Middale D. Corfu's Gloria
Lorraine of Valley Rogue Jr2 318 636 4.52 7039 318
S. Lad's Shadow of Middale D. Barrie's Lady May
¶Louise of Valley Rogue Jr3 365 730 4.92 9697 477
S. Lad's Shadow of Middale D. Queen's Royal Girl
Lucietia of Valley Rogue Jr2 344 688 5.22 8473 442
S. Lad's Shadow of Middale D. Barrie's Rose Bud
¶Rosebud of Valley Rogue Sr4 308 616 4.56 6424 293
S. Chicona Barrie D. Rosebud's Penny

Jones, John P. & Son, Deerholm Farm, Oak Park, Minn.
¶Deerholm Glory's Patricia Jr4 317 629 4.86 7328 356
S. St. James Rocket's Flash D. Slogan's Glory of Maple Leaf

Keiser, J. Ray, Whitedeer, Pa.
¶Cora Del Rose Jr4 296 592 4.83 7751 274
S. Gloria's Peter Pan D. Lilla Del Rose
¶Gloria's Coronet 5 296 592 5.36 8800 472
S. Gloria's Peter Pan D. Nancy Rose Coronet
¶Lily Del Rose Coronet 7 311 622 4.76 9067 432
S. Alyukpa King Coronet D. Lilla Del Rose

Kennedy, Grafton S., Harmony Hills, Havre de Grace, Md.
¶Golden Girl of Ann's Acres 6 290 580 5.43 10291 559
S. Broadwater Giglio D. Edgewood Betsy

Kiesling, E. H., Alvadean, Jefferson, Wis.
Myra of Alvadean Jr4 293 586 4.16 8812 367
S. Dairyman Chief Blackhawk D. Galaxy's Irean of Alvadean
Myra's Gem of Alvadean Jr2 365 730 4.64 7301 339
S. Guernsey Grove Modeler D. Myra of Alvadean

Kircher, Glen, Elmkier Guernsey Farm, Harrisonville, Mo.
Elmkier's Maxim Fawn Drop Jr4 301 602 4.88 8205 400
S. Damsel's Aristocrat D. Elmkier's Dew Drop
Elmkier's Maxim Freda Rosie Sr4 294 588 5.76 6672 384
S. Quail Roost Maxim Fred D. Elmkier's Maxim's Rose
Elmkier's Maxim Percilla 7 295 590 4.80 7944 381
S. Damsel's Aristocrat D. Elmkier's Pearlene

Knight, Clarence O., Knightdale Farm, Guilford College, N. C.
Hayworth's Lively Lou Sr4 303 606 4.37 7774 340
S. Masterpiece's Hero's Prince D. Hayworth's Beauty
¶Ideal's Beth 8 365 730 4.61 13566 625
S. Foremost Maxim's Ideal D. Knight's Violet

Knuth Brothers, Springhill Farms, Homer, Mich.
Dutchman's Loyal Cherrie Sr4 365 730 5.17 12728 658
S. Lockshore Royal Dutchman D. Jacob's Lila
Fairholm Rachaeline Jr4 313 626 4.68 8812 412
S. Cesor General's Supreme D. Fairholm Jeanette
Jacob's Linda Lee 6 289 587 4.64 9233 428
S. Joy's Jacob D. Elm Row Helena
Star's Foann 6 345 689 4.38 11405 500
S. Van Dale's Star D. Prospect's Farina
Trixie's Star Lass 6 362 724 5.24 9214 483
S. Van Dale's Star D. Dixie's Trixie

Koch, Harry F., Sheldegren Farm, Greenfield, Mass.
¶Dora's Northfield Lass 9 238 598 5.15 6463 333
S. Sheldegren Chancelor D. Knight's Dora of Northfield
¶High Meadow Tulip 7 212 523 4.31 5203 224
S. Two Cedars Rex D. High Meadows Mythop
¶Sheldegren C. Edna 5 365 1064 4.69 12572 589
S. Caumsett Chieftan D. Sheldegren Edna
¶Sheldegren C. Evelette 5 321 863 5.05 9680 489
S. Caumsett Chieftan D. Sheldegren Evelette
¶Sheldegren Corander 8 312 880 4.69 9647 452
S. Sheldegren Africander of Ma La D. Sheldegren Corabelle
¶Sheldegren Ednora 6 357 996 5.02 10809 543
S. Sheldegren Cora's Supreme D. Sheldegren Editha
Sheldegren Erma Jr2 337 734 4.31 6634 286
S. Caumsett Chieftan D. Sheldegren Scatterbrain
¶Sheldegren Mabelle 6 307 872 5.45 8726 476
S. Sheldegren Financier D. Sheldegren Dorabelle

Komminsk, John, Dixie View Farm, Lima, Ohio.
Clearview's Illustrious Sue Jr2 312 624 5.38 5933 319
S. Sargent York of Clearview D. Bonnieview Cherry
Dixie View Farm's Ultra Lassie Jr2 290 580 4.75 7263 345
S. Sun-Blest Farm's Donald D. Hero's Ultra Lassie
Maurine's Molly of Maple Lane 5 258 516 4.59 6031 277
S. Beauty's Triumph of Greer D. Maurine of Maple Lane
Pride's Paula of Bonnieview 5 317 634 4.16 7115 296
S. Lawnsett Butterfat Lad D. Beauty's Pride of Bonnieview
Winding Brook Lady Min Jr2 312 624 5.00 7934 397
S. Beauty's Searchlight Lad D. Emma Lou of Winding Brook

Larson, Simon C. & Way, Julius L., Wayland Farm, Millington, Ill.
Helena of Wayland Jr2 280 560 4.67 6227 291
S. Rose King of Wayland Farm D. Ridglydale's Roma Lora Alert
Jesse Bell of Wayland Jr2 275 550 4.25 6847 291
S. Rose King of Wayland Farm D. Eca's Shirly of Wayland
¶Ridglydale's Roma Lora Alert 5 191 382 5.08 5233 266
S. Ridglydale's Fiery Royal Alert D. Ridglydale's Romelle Alert

Lively, J. T. & Son, Bluff View Farm, Dallas, Texas.
Bluff View's Princess Royal Sr3 365 730 5.21 7481 390
S. Bluff View Khasib D. Lotus Princess Royal

Ma Campagne, Incorporated, Keewatin Farm, Meredith, N. H.
¶Heartsease Lily Girl 8 277 540 4.12 7401 305
S. Dunwalke Bonny Butterfat D. Heartsease Fashion Girl
¶West Hill Desire's Janet 5 350 696 4.20 8981 377
S. West Hill's Desire D. Foremost Janet

May, Waldo E. & Knapp, W. W., Longacres Farm, Eaton Rapids, Mich.
Laddie's Linda May Jr4 327 654 3.84 9218 354
S. Nora's Laddie of The Forks D. Annabelle's Joyce May

McConnell, C. M., Five Points Farm, West Salem, Ohio.
¶Five Points Christine Jr3 365 730 5.68 7640 434
S. Yankee Boy of Walnut Lane D. Five Points Phyllis
¶Five Points Lorelei Jr4 365 730 5.25 7527 395
S. Villa Way Prince Phillip D. Five Points Loretta
Five Points Oleta Jr2 365 730 4.98 9075 452
S. Yankee Boy of Walnut Lane D. Five Points Leota
¶Five Points Roena Sr3 365 730 5.73 6880 394
S. Fireman's Rowdy of Sugar Grove D. Five Points Lorena

McDonald, Storm, McDonald's London Farm, Heber City, Utah.
Fredric's Jane Jr3 365 730 4.79 8782 421
S. Fredric of Mt. Pleasant View D. Ultra Jerry's Jean

McIntyre, John S., Bridlespur Farm, Keswick, Va.
Grapelawn Betty Rose Jr2 365 730 5.64 7872 444
S. Rose's Royal Maxim D. Maxim's Betty Rose
Palmer Haven's Sena Jr2 365 730 5.13 8585 440
S. Effie's Maxim D. Palmer Haven's Flo
Walnut Grove's Sharon Sr4 365 730 4.82 5663 273
S. Mobjack Dixie Don D. Sedgley Foremost's Tricksey

Mengle, G. A., Glen-Ru Farms, Brockway, Pa.
¶Glen-Ru Carnation Sr3 305 610 4.84 6528 316
S. McDonald Farms Commodore D. Valleywood Buttermaid

Meyer Brothers, Delphi Dell Farm, Olympia, Wash.
¶Delphi Dell Sarah Sr3 310 620 5.53 9257 512
S. Boulder Bridge Philosopher D. Buck-Mor Sarah
Rambler's Rosie Sr4 296 592 5.03 7900 397
S. Wyebrook Charming Rambler D. Rosie of Lindendale

Miller, Glenn L., Glenn L. Miller Farms, Mark Center, Ohio.
Aigler Farm Fadelia Sr3 305 610 4.50 10020 451
S. Raemelton Aigler Prince D. Aigler Farms Faithful
Foremost Comet's Sydillis Jr2 365 730 4.30 7519 323
S. Foremost Comet D. Foremost Sydillis
Nickel Plate Glow 6 362 724 4.25 10506 446
S. Pine Manor Sir Belvedere D. Mary Josephine's Lady
Shona Rosie Sr2 362 724 4.41 9812 433
S. Coldspring's Romulus Equal D. Shona Notic

Morelli, C. M., Ollimac Guernsey Farm, Petaluma, Calif.
Ollimac Midget's Pride Sr2 365 726 5.21 8730 455
S. Argilla Baron D. Ollimac Midget

Morris, Richter, Walnut Grove, Mo.
Majesty's Piney 9 336 672 4.62 10958 506
S. Fern Hill Royal Majesty D. Ozark Piney Glenrose

Myers, Gerald L., Indian Lake Farm, Lewistown, Ohio.
Grace's Pride of Tall Pine 5 356 710 5.45 10919 595
S. Crane Pond's Prince D. Grace of Tall Pine
Indian Lake's Gold Nugget Jr2 365 728 5.05 8036 406
S. Riegeldale Emory's Steadfast D. Juena of Penn Villa

Nebraska Foundation, University of, Lincoln, Nebr.
¶Caumsett Patricia Sr3 365 730 4.50 10202 459
S. Caumsett Redman D. Caumsett Ocean Ora

Nelson, Ben C., Platteville, Wis.
Airflow's Sunbeam Sr2 354 708 5.29 6050 320
S. Liberty's Airflow D. Liberty's Selina
Airflow's Vera Sr2 365 730 4.40 7448 328
S. Liberty's Airflow D. Liberty's Vanity
Churchill's Glory Sr2 356 712 4.30 6925 298
S. Ensign's Churchill D. Liberty's Grateful
¶Comrade's Cora Sr3 305 604 4.80 6972 335
S. Langwater Comrade D. Liberty's Coral
¶Liberty's Beatrice 6 289 578 4.73 7386 349
S. Liberty's Athlete D. Liberty's Beulah
¶Liberty's Coral 6 315 630 4.74 7089 336
S. Florham Royal Master D. Liberty's Cora
¶Liberty's Patience 8 261 516 4.50 7706 347
S. Florham Royal Master D. Liberty's Primrose
¶Marvel's Patience Jr4 290 574 3.99 8786 351
S. Liberty's Marvelous D. Liberty's Patience
Sheik's Prudence Jr2 365 730 4.86 7300 355
S. Mound City Sheik D. Liberty's Prudence

Nelson, Ben & Son, Cloverlawn Guernsey Farm, Central Point, Oregon.
¶Cloverlawn's Beauty Jr4 327 654 4.90 8186 401
S. Lad's Shadow of Middale D. Cloverlawn's Mountain Maid
Cloverlawn's Bertha Sr2 293 586 5.32 6993 372
S. Chicona Barrie D. Cloverlawn's Betsy
Cloverlawn's Calico Jr3 276 552 5.40 6237 337
S. Chicona Barrie D. Cloverlawn's Dolly Dell
Cloverlawn's Cinda Sr2 294 588 4.87 8951 436
S. Chicona Barrie D. Claradean of Cloverlawn
¶Cloverlawn's Dolly Dell 5 277 554 5.25 7969 418
S. Lad's Shadow of Middale D. Alice of Delphi Dell
¶Cloverlawn's Eloneta 7 302 604 4.43 8853 392
S. Royal Prince Luke D. Valley Queen of Vanoy
Cloverlawn's Myrtle Jr2 257 514 3.92 6662 261
S. Charlescote Colombo D. Hector's Myrtle of Cloverlawn
¶Lenora of Delphi Dell 5 365 730 5.46 10303 563
S. Chuckanut Climax D. Lena of Delphi Dell
Martha of Kamilche 6 275 550 5.14 7179 369
S. Theo-Vale Silver Gale D. Maretta of Kamilche

New York State Institute of Agriculture & Home Economics, Cobleskill, N. Y.
¶Cobleskill Connie's Fawn 12 285 570 4.70 4920 231
S. Maple Lane College King D. Cobleskill Ultra Connie
¶Cobleskill Evelyn's Irene 9 297 594 4.36 6357 277
S. Wyebrook Northern King D. Cobleskill Irene Evelyn

Oven, Helen C., Jerry Oven Guernsey Farm, Enid, Okla.
¶Eliza Jane of Elgercon 13 328 656 4.34 7795 338
S. Commodore of Elgercon D. Lady Jane of Elgercon
Oven Jessica's Lively Jr2 331 690 4.22 6938 293
S. Meadow Lodge King's Esquire D. Oven Mayflower's Jessica
Oven Jill's Lady Sr2 365 730 4.31 7942 342
S. Meadow Lodge King's Esquire D. Oven's Mary Jill
¶Oven Mayflower's Lady Jr3 351 816 4.92 10083 496
S. Meadow Lodge Rex's Romeo D. King Hill Mayflower
¶Oven's Constant Divination 10 332 664 4.76 9535 454
S. Pine Ridge Snowbound D. King Hill Constance

Padden, James J., Estate, Golden West Guernsey Farm, Vancouver, Wash.
Bernice of Golden West Jr2 365 730 4.76 9662 460
S. Boulder Bridge Philosopher D. Louella of Golden West
¶Bonny Mine of Golden West Jr4 350 700 4.31 7870 339
S. Laddie of Golden West D. Bonny Rose of Golden West
¶Bubbles of Golden West Jr4 325 650 4.79 6889 330
S. Reflector of Golden West D. Flora's Donna of Golden West
¶Cascade Folly 8 365 730 4.17 7908 330
S. Cascade Merlin D. Cascade Flinch
Della of Golden West Jr2 365 730 4.58 7795 357
S. Boulder Bridge Philosopher D. Mary Dell of Golden West
¶Flora's Donna of Golden West 6 365 730 4.57 11559 528
S. Theo-Vale Admiral D. Flora of Golden West
¶Garrie of Golden West Jr3 365 730 4.87 9677 471
S. Boulder Bridge Philosopher D. Sailor's Rose of Golden West
¶Hannah of Golden West Sr2 365 730 4.54 8547 384
S. Boulder Bridge Philosopher D. Lady Clair of Golden West
Hildena of Golden West Jr2 337 674 4.85 5748 279
S. Boulder Bridge Philosopher D. Aralia of Golden West
¶Polly Ann of Golden West 2d 6 365 730 4.96 10608 526
S. Douglaston Lord Atheling D. Polly Ann of Golden West
¶Queen May of Golden West 6 313 626 4.91 6004 295
S. Chuckanut Climax D. Queen May of Delphi Dell
¶Skipper of Golden West Jr3 365 730 4.69 9272 435
S. Boulder Bridge Philosopher D. Sailor's Peggy of Golden West

Parsons, L. A. & Sons, Sonny Acres, Greentown, Ind.
¶Golden Grange Ladina Jr3 305 610 4.80 10341 496
S. Blanch's King of Cowham Farm D. Juno's Lady of Lea Land Farm
Mazie of Brown Farm Jr3 353 706 5.17 9378 485
S. Sam of Brown Farm D. Maybelle of Brown Farm
Thelma of Brown Farm 6 365 730 4.43 11441 507
S. Fairholme Rusty D. Wilda of Bear Lake

Pleiness, William L., Maple Dawn Farm, Scottville, Mich.
¶Diana of Maple Dawn 9 365 730 4.74 12141 575
S. May's Herod's Duke D. Lassie Chene of Maple Dawn
Maple Dawn's Ester Sr3 336 672 5.31 9552 507
S. Rosie's Defiant Sargeant D. Lorinda Chene of Maple Dawn
¶Maple Dawn's Evangeline Sr4 292 584 4.88 8650 422
S. Rosie's Defiant Sargeant D. Lorinda Chene of Maple Dawn
¶Maple Dawn's Jule 5 326 652 4.59 8063 370
S. Pansy Bell's Ted of Springdale D. Diana of Maple Dawn
¶Maple Dawn's Sue Jr3 317 634 4.59 8691 399
S. Rosie's Defiant Sargeant D. Maple Dawn's Dandelion

Potts, Claude A., Dot-Cap Stock Farm, Lebanon, Ind.
¶Dot-Cap Farm Myra Jr3 365 730 5.47 8294 454
S. Boulder Bridge Plutocrat D. Harvey Farm Myra
¶Gerard's Beda 7 365 730 4.89 7852 384
S. Florham Gerard D. Holliston's Beda 2d
¶Gerard's Lydia 7 365 730 4.39 11199 492
S. Florham Gerard D. Dolly Violet 2d
¶Gerard's Pearlmay Sr4 365 730 4.72 10328 487
S. Florham Gerard D. Lascar's Beda 2d

Price, Kenneth C., Price's Golden Guernsey Dairy, Port Orchard, Wash.
Dunmuvin Barbara Jr2 365 730 4.32 9733 420
S. Revilo Byron D. Bess of Busiwild Springs

Schaefer, Charles A., Ore Valley Farm, York, Pa.
¶Miladde of Ore Valley 10 255 510 4.90 5573 273
S. Goldberg of Ore Valley D. Jethro's Milady of Harriton

Scharf, I. C., Edroblin's Farms, Floyds Knobs, Ind.
Duke's Princess Pat 8 293 586 4.05 7167 290
S. Judith's Bob D. Duke's Honey Cherub
Edroblin's Flossy 6 308 616 4.53 7245 328
S. Judith's Bob D. Flossy's Susie

Schiewe, George & Joe, Olympia, Wash.
Delphi Dell Roseita Jr2 340 680 5.09 6186 315
S. Douglaston Baron Burton D. Tamorac's Rose
¶Leonita of Delphi Dell Jr3 274 548 4.97 6775 337
S. Chicona Leonidas D. Lenora of Delphi Dell

Sherburne, V. K., Sherburne Prairie Farm, Rusk, Wis.
¶Sherburne Prairie Beth Jr4 316 632 5.25 6321 332
S. Sherburne Prairie Heil D. Sherburne Prairie Trillium
¶Sherburne Prairie Jessie 8 342 683 4.36 5714 249
S. Sherburne Prairie Slogan D. Sherburne Prairie Grace

Sigrist, Eldon E., Seven Maples Farm, West Salem, Ohio.
¶Shirleyanna of Seven Maples 5 258 516 4.41 6849 302
S. Fireman's Rowdy of Sugar Grove D. Shirley of Sugar Grove

Slagle, Hall E., Kiona Farm, Randle, Wash.
Illahee Theodore's Joy 8 313 617 4.65 12590 585
S. Chuckanut Theodore D. Bonneville Coleen

Smith, Charles H. & Son, Maple Lawn Farm, Galien, Mich.
¶Maple Lawn Farm Jenny Jr3 299 598 4.36 7813 341
S. Count of Tamarack Ridge D. Cherry's Julia of Niles

Smith, Frank W., Laurel, Mont.
¶Schroeder's Yellowstone Ann Sr2 305 608 5.28 4580 242
S. Golden Arrow Masterpiece D. Meyer Farm Dora

South Dakota State College, Brookings, S. Dak.
College Flash Lady Daffodil Jr2 264 528 5.87 4036 237
S. Alford Farm Flash D. College Lillian Daffodil
¶College Prince Atlas Daffodil Sr4 267 801 5.73 6417 368
S. Boulder Bridge Prince D. College Atlas Daffodil

Spencer, Jerry N., Clermont Bend Farm, Clermont, Iowa.
¶Clermont Double Dicta 6 361 722 5.03 8687 437
S. Kenfleur's Dick Maloy D. Kenfleur's Dicta Dove

Spencer, O. C., Pine Valley Farms, Cle Elum, Wash.
¶Barrie of Pine Valley Jr3 365 730 4.85 9280 450
S. Valley Gem Fireman D. Kliphoek Bonnie
Elsie's Rambler Girl Jr2 365 730 4.56 8756 399
S. Rambler of Delphi Dell D. Elsie of Pine Valley

Swales, G. O., Crescent Stock Farm, Johnson, Wash.
Crescent's Flo (Grade) Sr2 271 542 4.54 7249 329
S. Crescent's Phyllister Lad

Thwing, Walter E., Golden Herd Farm, Wilton, Conn.
Arabella of Lakeland Sr2 362 720 4.53 9391 425
S. Tersana Resourceful D. Sweetheart's Rose of Lakeland

Timanus, G. L., Sportsman's Hall Farm, Queenstown, Md.
Bashan's Princess 9 342 684 4.65 9084 422
S. Fellowship Bashan D. Yaric's Marion
Fairlawn K. Hazel Jr2 343 753 4.65 8383 390
S. Fairlawn H. Eastern King D. Fairlawn F. P. Foam
Fritzlyn Victoria Sr4 310 620 4.74 10836 514
S. Valleywood Victor D. Fritzlyn Val Lily
Spencer's Landing Ada Sr4 334 668 4.78 9478 453
S. Friendship Climax's Autocrat D. Farmhill R. Patience
Sportsman's Bloom Sr3 264 528 5.31 7199 382
S. Broadland Sportsman D. Blossom of Sportsman's Hall
Sportsman's Iness Jr2 338 676 4.41 8427 372
S. Broadland Sportsman D. Contender's Princess
Suez's Joy of Meadowbrook Sr3 271 542 4.68 6475 303
S. Pride of Avis Acres D. Suez's Likely Lady

Tomlinson, E. T., Poniton Farms, Bridgeton, N. J.
¶Poniton Monarch's Beatrice 6 356 710 4.81 10925 526
S. Kilmac Monarch D. Marshallvale Pansy
Poniton Monarch's Paper Doll Jr2 345 690 5.87 7682 451
S. Kilmac Monarch D. Thornton's Valentine
Poniton Monarch's Pretty Maid Jr2 365 730 4.69 9041 424
S. Kilmac Monarch D. Poniton Kahansuk Princess
¶Poniton Prince's Pet Jr3 322 644 4.78 7558 361
S. Poniton Prince D. Poniton Sagamon Bluebelle
¶Poniton Sagamon Bluebelle 7 359 718 4.47 8970 401
S. Poniton Hardwick D. Imp. Lady' Maid of Le Gron
¶Poniton Sagamon Lady 7 365 730 3.67 14478 532
S. Langwater Plowman D. Hallmark Rosebud

Vaughan A. Edward, Elmhurst Farm, East Bridgewater, Mass.
Green Meads Lady Jay 6 232 464 4.96 4238 210
S. Langwater County Squire D. Green Meads Queen Jessamine
Kadockadee Rascal's Centennial Jr3 365 730 4.96 8884 441
S. Wethersfield Rascal D. Kadockadee Rover's Centennial

Vincent, James N., Buffington Ford Farm, West Chester, Pa.
Buffington Ford Pot-o-Gold Jr2 365 730 4.87 7449 363
S. Hill Girt Top Notch D. Princess of Hill Girt

Wagner, Arthur, Wanooka Farms, Farmington, Wash.
Betsy's Pride of Sunnyside Jr3 284 568 5.18 6007 311
S. Count's Boy of Middale D. Oregon's Betsy

Waldeck, G., Annadale Farm, Caledonia, Mich.
¶Hattie of The Annadale Sr4 309 618 4.20 13388 562
S. Storm King of Tamarack Ridge D. Lady Royal of The Annadale
¶Lilly of The Annadale Jr3 258 516 3.89 6574 256
S. Storm King of Tamarack Ridge D. Susan of The Annadale
¶Victory of The Annadale Sr4 161 322 3.70 6481 240
S. Storm King of Tamarack Ridge D. Elma of the Annadale

Waldeck, Gerald G., Annadale Farm, Caledonia, Mich.
¶Michigan Pride of The Annadale 8 321 642 5.01 9460 474
S. Dumont of Oronoko D. Queen of the Annadale

Wallis, W., Stilly Valley Farm, Arlington, Wash.
¶Stilly Valley Lopy's Lue Sr4 365 730 4.83 7908 382
S. Boulder Bridge Philosopher D. Stilly Valley Lopy

Wamsley, Bobby G., Poneto, Ind.
¶Alma of Walnut Arbor Jr4 365 730 4.58 7878 361
S. Golden Grange Governor D. Amy of Ballard Farm
Warrior's Almeda Jr2 365 730 4.49 8658 389
S. Meadow Lodge King's Warrior D. Alma of Walnut Arbor
Warrior's Pansetta Jr2 365 730 4.18 9638 403
S. Meadow Lodge King's Warrior D. Bridgeland's Princess

Wamsley, Everett K., Poneto, Ind.
King's Maud of E. & C. Place Jr3 365 730 4.80 8858 425
S. Gayoso Maud's King D. Marcia of Orchard Lawn
Marcia of Orchard Lawn 6 365 730 4.56 8633 394
S. Quail Roost Patrician D. Orchard Lawn's Lilian

Watson, Warren E. & Weldon R., Hemlock, Mich.
Valor's Flora Mary Lou 7 365 730 4.73 14685 694
S. Owosso Girl's Valor D. Mischief's Daisy's Mary Lou

West Hill Farms, Inc., Stamford, Conn.
¶Royal Slogan Valees Sr3 290 579 4.47 7894 353
S. Lanandy Mayfield's Royal D. Slogan Valees
West Hill's Rose Janice Sr2 330 660 5.14 8420 433
S. West Hill Coed's Rosenda D. West Hill Desire's Janice
West Hill's Rose Masher Sr2 293 586 4.27 7894 337
S. West Hill Coed's Rosenda D. Knobby's Roybuck Sally Masher

White, Cecil, Cedarcroft Farm, Mount Vernon, Wash.
¶Peanuts' Della 5 291 582 4.67 9524 445
S. Lad's Ensign of Middale D. Peanuts of White's Farm

Willow Brook Company, Willow Brook Farms, Catasauqua, Pa.
Guardsman's Darlene of W. B. Jr2 318 631 5.31 4331 230
S. Gwynllan Guardsman D. Master's Primrose of W. B.
Guardsman's Doreen of W. B. Jr2 261 516 5.14 4631 238
S. Gwynllan Guardsman D. Hector's Rosyln of W. B.
¶Hector's Tess of W. B. Jr3 365 730 5.07 10342 524
S. Valleywood Hector D. Best Man's Theresa of W. B.
¶Procris' Dew Drop of W. B. 10 364 722 4.64 9312 432
S. Pride's Duchess' Procris D. Fisherman's Winsome of Willow Brook

Wing, Raymond E., Twinwing Farm, Putnam, Conn.
¶Horatius's May Princess Sr3 294 757 4.57 5203 238
S. Jason's Horatius D. Hector's Golden Princess
¶Twinwing Liberty Pansy 8 277 629 5.28 6440 340
S. Maple Curve Independence D. Lanandy Adella's Pride
¶Twinwing Noble Annette Sr3 319 828 4.17 8247 344
S. Grassland Neefus D. Maple Curve Anna
¶Twinwing Noble Eleanor Jr4 300 766 4.38 6754 296
S. Grassland Neefus D. Valleyside Margaret's Egret
¶Twinwing Royal Pet Jr3 365 844 4.57 8346 381
S. Nashoba Dreadnought Falconer D. Twinwing Liberty Pearl
¶Twinwing Valentine Radiant Sr3 273 698 4.64 8293 385
S. Grassland Paul D. Maple Curve Ruth

Winkler, Carl J., Mrs., Winkler Farms, Thorntown, Ind.
Franklin's Perscilla Ann 8 258 516 4.81 4990 240
S. Dorian's Secret Franklin D. Lad's Rose Ann

Winkler, Herman E., Green Ridge Farm, Lebanon, Ind.
Dandoline's Laurel 5 275 550 4.76 7527 358
S. Boulder Bridge La France D. Grain Meadow Dandoline
Jill of Valdahon 5 365 730 5.42 8494 460
S. Cornell Goldenrod Gentleman D. Gala of Valdahon

Wirt, Elmer J., Maple Leaf Farm, Lewiston, Minn.
¶Blondie's Belle of Maple Leaf Jr4 365 730 4.49 11791 529
S. St. James Rocket's Flash D. Maple Leaf Blondie
¶Maple Leaf Norma 6 365 730 5.87 8991 528
S. Boulder Bridge Courageous D. Slogan's Glory of Maple Leaf
¶Slogan's Sue of Maple Leaf 7 305 610 4.80 10951 526
S. Boulder Bridge Slogan D. Sally of Maple Leaf

Zook, W. H. Dunwoody, Pheasant Hill Farm, Glenmoore, Pa.
Autocrats' Ruby Jr2 309 618 4.86 6971 339
S. Fellowship Fashion's Autocrat D. Quincy May Hilda
Fashion's Delight Jr2 298 596 4.52 5421 245
S. Fellowship Fashion's Autocrat D. Shady Lawn's Pearl

Zwilgmeyer, George C., Warrenwood Farm, Blairstown, N. J.
¶Kitchener Pride 7 274 548 4.65 6410 298
S. Kitchener Monarch D. Primrose of Kitchener

¶Reentries

TEN LEADING COWS at VARIOUS AGES

305-Day Division — Advanced Register

Cows Carrying Calf 175 Days of Record
(2X Milking)
(Formerly Triple Letter)

Age	Lbs. Milk	% B. F.	Lbs. B. F.
Mature			
Imp. Hilltop Butterfat's Clara 7 yrs.	15963	5.4	860
Quincy Bright Aneta 6 yrs.	15766	5.1	804
Western Glow Butterfat Miss 6 yrs.	16492	4.8	796
Mollie Starbright 6 yrs.	15285	5.2	790
Barnegat Itea 6 yrs.	13539	5.8	784
Evergreen's Hopeful Rilma 6 yrs.	15175	5.1	768
Rock Creek Madwatch 5 yrs.	14216	5.4	766
Madaline of Orchardhurst 9 yrs.	16182	4.7	765
Western Glow Butterfat Maryann 6 yrs.	13825	5.5	763
Sapeloe Royal Mary 6 yrs.	13348	5.7	760
*Average 4807 Records	9246	4.8	449
Senior 4			
Chuckanut Elegance	14710	5.4	797
Hilltop Governor's May Rose	12472	5.9	730
Greyholme's Choice Christine	13513	5.4	729
Johnson's Betty's Patsy	11284	6.3	713
King Hill Rexqueen	13178	5.4	710
Bear Canyon's Ruby	12074	5.9	710
Coronation Glamour	13753	5.1	703
Matapa Lou-Boy's Victoria	12975	5.3	694
Lockshore Golden Locks	17096	4.0	682
Ashland Dutchess Roselle	12584	5.4	681
*Average 1257 Records	8995	4.9	443
Junior 4			
Maggie's Snowdrop	16967	4.6	788
Rock Creek Fanciful	14312	5.5	783
Alfalfa Farm Flute	12499	6.1	756
Dunwalke Governess's Daughter	15789	4.6	734
Meadow-Gold Rosabell	14372	5.1	733
Mariondale Emmaline	14555	5.0	729
Giant Cedar's Ruby	12791	5.5	700
Coldspring's Clara Louise	14348	4.9	698
Evergreen's Rilmass	14120	4.9	692
Matapa El Toro's Lucy	13928	4.9	683
*Average 1886 Records	8621	4.9	426
Senior 3			
Biscoe Heartsease Betty	14965	5.0	752
Johnson's Betty's Patsy	11604	6.5	751
Rock Creek Madwatch	14262	5.3	749
Western Glow Noble May	15045	4.9	734
Quanqual Buttercup	16314	4.5	731
Flying Horse Select Primrose	11479	6.2	712
Dicta's Ideal Beauty	12636	5.4	682
Autocrat's Masher Maid	12198	5.4	664
Elm's Barbara Rose	12873	5.1	660
Western Glow Mistress	12961	5.0	652
*Average 1840 Records	8410	4.9	417
Junior 3			
Rock Creek Parisian	15151	5.0	759
Rock Creek Fanciful	13295	5.5	724
Convent's A. Fantasy	12795	5.6	721
Lady's Pet of Betts Homestead	13327	5.4	720
Hope's Reddy of Clallam County	13542	5.2	710
Matapa Lou-Boy's Sandy	12313	5.5	681
Maggie's Snowdrop	14431	4.6	668
Dunwalke Buttercup's Governess	15366	4.3	660
Fleurette of Northshire	12254	5.3	654
Western Glow Butterfat Clarissa	12661	5.1	644
*Average 2936 Records	8000	4.9	395
Senior 2			
Western Glow Jean's Gloria	13115	5.3	700
Western Glow Mayflower	12794	5.1	650
Quanqual Buttercup	14601	4.3	633
Autocrat's Masher Maid	11427	5.5	625
Hilltop Butterfat	11848	5.2	614
Red Rose Electra	11950	5.1	611
Beacon Hill Arabis	11508	5.2	593
Carol of Silver Maples	13423	4.4	591
Norlina of Chicona	10697	5.5	590
Heartsease Butterfat Jane	11570	5.1	589
*Average 2828 Records	7532	4.9	372
Junior 2			
Skyline Crusader's Wanda	11741	5.5	646
Lady's Pet of Betts Homestead	12618	5.1	645
Harmony Hollow Jacqueline	12104	5.2	625
Chuckanut Phyllis	12050	5.2	624
Mollie Starbright	11780	5.3	623
Rock Creek Donna	13053	4.6	612
Matapa Lou-Boy's Sandy	11550	5.3	610
Prairie Bloom Boots	12851	4.7	609
Waldorf's Nancy's Natalie	11266	5.3	600
Convent's A. Fantasy	10759	5.6	598
*Average 7169 Records	7183	4.9	353
*All Ages 22723 Records	8087	4.9	397

*As of August 15, 1947

Cows Carrying Calf 175 Days of Record
(3X Milking)
(Formerly Four Letter)

Age	Lbs. Milk	% B. F.	Lbs. B. F.
Mature			
Guernsey Good Will 6 yrs.	19634	4.3	861
Ideal's Gardenius' Pearlette 6 yrs.	17148	4.7	809
Plainsman's Radium Girl 5 yrs.	15759	4.8	771
General's Myrtle 6 yrs.	17307	4.4	767
Dunwalke Marguerite's Flower 5 yrs.	16418	4.6	762
Foremost Quoquette 6 yrs.	16297	4.5	745
Count's Connie 9 yrs.	14503	5.1	743
Noble's Pearl of Thorn Hill 7 yrs.	15084	4.9	742
Illiana Deacon's Else 6 yrs.	14907	4.9	735
St. James Philosopher's Barbee 8 yrs.	15014	4.8	734
*Average 220 Records	11153	4.7	530
Senior 4			
Bonnie Blue of Green Acres	15898	5.0	804
Ringold Annabelle	13804	5.2	718
Riegeldale King's Delphine	14230	4.9	705
Jane of The Twin Pines	12835	5.4	698
Howland Noble Fable	13188	5.2	694
Kate of Green Acres	14826	4.5	677
Hardy's Peg O'My Heart	14642	4.3	629
Barnegat Antlia 2d	12483	5.0	628
Quincy Governor's Jean	13333	4.7	626
Bonny Bea of Green Acres	12654	4.8	606
*Average 62 Records	10762	4.8	519
Junior 4			
Minnie of Flint Hill	14317	5.0	710
Nora's Proson's Princess	15246	4.5	687
Lynworth Flora	14029	4.9	686
Son's Early Flower	13378	5.0	669
Brookdell Colonial Lady	13261	5.0	663
Ideal's L. D.'s Lorie	12276	5.3	655
Howland Noble Foxglove	13219	4.9	648
Flying Hill Rainbow	13263	4.6	610
Mordele's Fawn	10758	5.6	608
C. F.'s Fancy Dress	12675	4.8	607
*Average 84 Records	10028	4.8	484
Senior 3			
Royal Sarah Ann	13980	5.2	735
Convent's K. Timely	14720	4.9	731
Ellwood Surprise Freesia	14303	4.9	708
Convent's K. Gay	13683	4.9	691
Flying Horse Master's Rose	12302	5.4	675
Walnut Crest Patriot's Peggy	15107	4.4	667
Green Acres Bess	13052	4.9	644
Afton's Dahlia	13086	4.8	639
Adohr Eldor's Lassie	10848	5.8	635
Gwenwilmar Carolyn	12731	4.9	632
*Average 106 Records	10027	4.9	493
Junior 3			
Convent's P. Meadow	13967	5.3	753
Ideal's Peter's Miriam	14231	4.9	706
Ideal's Noranda's Betty	14759	4.4	657
Elmcrest Grey Annie Laurie	13249	4.8	645
Mordele Del Rio	11249	5.7	637
Virginian's Rosebud	11839	5.4	635
Quail Roost Noble Primrose	12415	5.1	630
Rockingham Ultra Ruby	12379	4.9	612
Groton House Caesar's Whimsey	11500	5.2	608
Langwater Good News	13214	4.5	598
*Average 116 Records	9617	4.8	465
Senior 2			
Nyala's Independent Spitfire	15853	4.3	695
Forges F. H. Springtime	12853	4.9	633
Howland My Own Hopeful	12696	4.9	623
Eastman Pearl Hazel	12327	4.9	602
Meadow Lodge Queen Marie	9706	5.9	578
White Farms Glad	11360	5.0	572
Afton's Don's Opal	12206	4.6	571
Cesor Maxim's Nectar	9009	6.2	559
Willowmere Fair Dinah	11429	4.7	545
Cesor Penwyn's Amelia	12453	4.3	535
*Average 86 Records	8879	4.9	437
Junior 2			
Green Acres' Flicka	14316	4.7	675
Convent's K. Timely	12939	5.0	648
Flying Horse Clara's Melody	11551	5.5	637
Flying Horse Royal's Elena	12371	4.9	612
Bethany Wistar's Holly	12235	4.8	595
Ideal's Peter's May Jewel	12129	4.9	592
Betty Anne of Green Acres	11931	4.9	587
Rosewald Maxine's Countess	10667	5.3	569
Wolfpen Autumn	10535	5.3	567
Green Acres Eva	12603	4.5	567
*Average 225 Records	8585	4.9	421
*All Records 899	9830	4.8	476

The above are as they appeared September 1, 1947

TEN LEADING COWS at VARIOUS AGES

365-Day Division — Advanced Register

Cows Carrying Calf 200 Days of Record

(Formerly Double Letter)

Age / Mature	Lbs. Milk	% B. F.	Lbs. B. F.
Flying Horse Royal Rose 5 yrs.	22558	5.1	1154
C. F.'s Mint Julip 6 yrs.	20881	5.2	1090
Wonder of Woodside 5 yrs.	20823	5.2	1083
Superb's Faithful 6 yrs.	19678	5.5	1077
Gem of Kitchener 8 yrs.	17785	5.8	1035
Meadow-Gold Prudence 6 yrs.	18037	5.6	1017
Superb's Faithful 9 yrs.	19471	5.2	1017
Ideal's Emperor's Susie 7 yrs.	21500	4.7	1014
Nora Belle of Hill Girt 10 yrs.	16426	6.2	1012
Bradford's Sunbeam 5 yrs.	19273	5.2	1007
* Average 6733 Records	11922	4.8	584
Senior 4			
Alfalfa Farm Primrose	17564	6.2	1083
Alfalfa Farm Lute	17378	6.1	1058
Cathedral Dorothy's Lass	18814	5.5	1043
Adohr Lubas' Calico	18222	5.6	1027
Alfalfa Farm Heloise	15951	6.3	1006
Meadow Lodge Honeydew	19405	5.0	983
Caumsett Ocean Glory	20307	4.8	985
Sunny Valley's Favorite	22012	4.4	963
Adohr Supreme Calico	17596	5.4	957
Blossom of Ware	17716	5.4	951
*Average 1961 Records	11639	4.9	577
Junior 4			
Bournedale Princess Coronet	18859	5.4	1019
Beechford's Glow	17812	5.5	987
Landhome Butterfat Alice	17726	5.4	965
Foremost Lida	17674	5.4	962
Heweshurst Princess Mertie	17402	5.5	955
D. B. Daisy	19805	4.8	949
Douglaston King's Rosalind	16236	5.8	940
Superb's Faithful	17363	5.4	931
Marigot of Starr Farm	14885	6.2	926
Maple Lane Monarch's Fashion	16085	5.8	926
*Average 2147 Records	11142	4.9	555
Senior 3			
Beaverbrook Madonna	18817	5.0	943
Klondike Jette	18238	5.1	930
Franchester Clara	17939	5.1	920
Beaverbrook Morning Glory	19644	4.6	902
Sunny Valley's Favorite	19524	4.6	899
Lynbrook Anita	15942	5.6	895
Argilla Ceres	15009	5.9	880
Tarbell Farms Peerless Sibyl	16848	5.2	874
Caumsett Ocean Glee	17246	5.0	874
Count's Sunshine	17348	5.0	873
*Average 2393 Records	10909	4.9	545
Junior 3			
Tarbell Farms Peerless Margo	18501	5.5	1013
Alfalfa Farm Flute	16026	5.9	962
Marigot of Starr Farm	15284	6.0	921
Wey Acres Lilian's Lustre	17998	5.0	914
Riegeldale Majesty's Buttercup	15272	5.9	907
Charlescote Progress	18557	4.8	894
Fanning Fields' Kamile	18245	4.8	881
Lynbrook Milkway	12402	7.1	880
Pansy Ann of Grassy Grove	16628	5.3	879
Reveller's Fanny	15648	5.5	863
*Average 2883 Records	10352	4.9	517
Senior 2			
Green Meadow Melba	15342	6.3	963
Bournedale Dandy Girl	14094	6.1	853
Douglaston King's Charlotte	15228	5.4	828
Holly Farm Mirth	13919	5.8	806
Rockingham Holliru	14568	5.5	802
Maple Lane Designer's Gem	14946	5.3	801
Green Meads Lady Desire	14864	5.4	800
Klondike Kristin	14138	5.7	800
Cathedral Kate S.'s Kate	14680	5.4	795
Green Meads Lady Topaz	14178	5.6	794
*Average 3403 Records	9917	5.0	499
Junior 2			
Flying Horse Master's Harp	15687	5.9	917
Flying Horse Royal Rose	15059	5.7	853
Eastleigh Mary	14360	5.9	852
Hominy Hill Pollyanna	15201	5.6	851
Cathedral Jane Rilma	16681	5.1	847
Caumsett Ocean Beth	15337	5.5	837
Foremost Lida	15537	5.3	826
Chuckanut Linneta	13156	6.3	823
Hominy Hill Alice	16077	4.9	817
Green Meads Lady Willow	15344	5.3	815
*Average 7921 Records	9732	4.9	485
*All Records 27441	10707	4.9	532

*As of August 15, 1947

Cows Carrying Calf Less Than 200 Days

(Formerly Single Letter)

Age / Mature	Lbs. Milk	% B. F.	Lbs. B. F.
Cathedral Rosalie 5 yrs.	23714	5.1	1213
Noranda's Milkmaid 7 yrs.	19654	5.9	1155
Countess Prue 6 yrs.	18626	5.9	1103
St. Albans Count's Hale Spot 7 yrs.	19786	5.5	1106
Murne Cowan 8 yrs.	24008	4.6	1098
Nancy Hanks of Silver Maples 7 yrs.	20074	5.4	1087
Girl of Connemara Farms 6 yrs.	22407	4.8	1077
May Rilma 6 yrs.	19673	5.5	1073
Baudy's Daisy of Buena Vista 5 yrs.	21055	5.1	1063
Forges Royal Tilly 5 yrs.	18193	5.8	1058
*Average 15746 Records	11786	4.9	578
Senior 4			
Anesthesia Faith of Hill Stead	19741	5.6	1112
Whimsy May Day	19650	5.3	1046
Florham Beauty Rose	19090	5.4	1033
Wolfpen Lilac	17637	5.8	1028
Twin Hickory's Jane	18079	5.6	1009
Plainsman's Radium Girl	18186	5.5	1002
Hilltop Butterfat Rosette	18210	5.3	970
Great Elm Ellen	16272	5.9	962
Santa Cruz Holliston Teresa	19783	4.9	961
Fairlawn Chic	18472	5.1	938
*Average 3637 Records	11423	4.9	565
Junior 4			
Tarbell Farms Royal Lenda	20508	5.4	1109
Endean Marjean	17343	5.8	1003
Bright Lad's Actress	19146	5.1	980
Avalawn's Marie	15793	6.2	973
Rumford Major's Foam	17457	5.4	956
Cherub's Althea of Fair Meadows	15277	6.1	926
Chestnut of Meadowbrook	17045	5.4	923
Blue Blood's Ultra Maid	16442	5.6	916
Shirley's Bud of Landhome	18918	4.8	914
Rilma's Cathedral Rose	18331	5.0	913
*Average 3953 Records	11040	4.9	544
Senior 3			
Langwater Venus	19999	5.1	1011
Green Meadow Lustre	16371	6.0	978
Atamannsit La Noce	15328	6.1	933
La Noce's May Rose	18119	5.2	932
Convent's Ultra Queen Rose	16598	5.5	915
Dolly Dimple	18458	4.9	906
Caumsett Ocean Leda	17818	5.1	902
Farmhill R. Jeannine	20769	4.3	900
Ideal's Noranda's Susie	16582	5.3	894
Conqueror's Maid of Dellwood	16270	5.5	891
*Average 4568 Records	10676	4.9	531
Junior 3			
Whimsy May Day	17341	5.6	963
Adohr Supreme Calico	15475	6.0	920
Wolfpen Amber	17065	5.4	913
Endean Hibernia	16421	5.5	904
Cherub's Elsie of Dellwood	13345	6.7	899
Rock Creek Milky Way	15674	6.7	885
Afterglow of Roughwood	16815	5.2	878
Palotterie of High Rock	15882	5.5	865
Jehanna Chene	16186	5.3	863
Dairymaid of Pinehurst	14562	5.9	860
*Average 5493 Records	10060	5.0	505
Senior 2			
Brookwood Rita	16580	5.5	918
Beechford's Carol	15851	5.5	864
Cathedral Rose Rilma	16881	5.1	863
Maxim's May Queen of Dassel	13967	6.1	849
Brightness of Indian Bridge	14460	5.7	826
Shorewood Mademoiselle	12348	6.6	813
Nella Jay of Pencoyd	16325	5.0	810
Maywood Nance	14837	5.4	809
Maple Lane Monarch's Jacquellin	14725	5.4	794
Pride of Vanity	13251	6.0	792
*Average 7229 Records	9906	4.9	486
Junior 2			
Florham Irene	14646	6.2	905
Cherub's Bell of Hill Girt	13715	6.3	862
Foremost Nanita	16131	5.3	857
Florham Polly	15463	5.5	846
King's Adele of Dellwood	15592	5.4	842
Loma Burnella	12900	6.5	832
Missaukee Blue Bell Jane	15692	5.3	824
Procris Snowdrop	15487	5.3	822
Crescent Pride	15305	5.3	818
Chuckanut Princess	17566	4.6	809
*Average 15593 Records	9380	4.9	468
*All Records 56219	10542	4.9	521

The above are as they appeared September 1, 1947

Of course we're pleased

AND TAKE THIS OPPORTUNITY
TO CONGRATULATE MR. HOWARD FARNSWORTH
of
DORELLA FARMS, PLANADA, CALIFORNIA
On his purchase of

DOUGLASTON BARON ARCHER

(Featured in our July 1 Journal) for a Herd Sire.

We have a few outstanding double grandsons of Douglaston Crown Prince to offer at this time.

PEDIGREES AND PRICES UPON REQUEST

CORRESPONDENCE SOLICITED
VISITORS ALWAYS WELCOME

M. R. SMITH
Herdsman

New York Abortion Free Herd No. 5
Federal Accredited Certificate No. 351978

DOUGLASTON MANOR FARM
TRADE Reg. U.S. MARK Pat. Office
PULASKI, NEW YORK

Consigned to the INVITATIONAL SALE, October 10, Trenton, N. J.

COLDSPRING'S B. R. TRANQUIL—Born: June 25, 1946. Tranquil's Sire, COLDSPRING'S BEAUTY'S ROMULUS, full brother to Coldspring's Romulus Beauty, and Coldspring's Romulus Bunny.

Her Dam

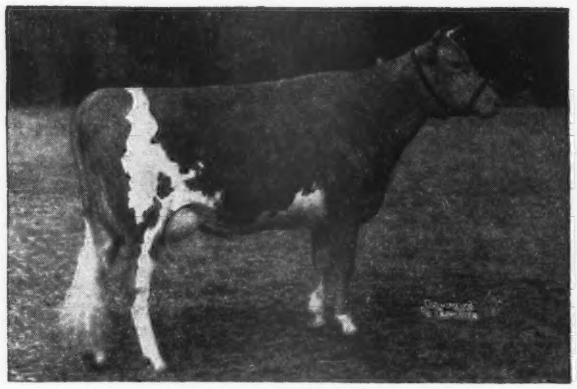

COLDSPRING'S HARDWICK'S KALMA
Record: 11925—563—G
Sire: HARDWICK'S ROYAL Dam: FOREMOST KANITA, 12449—657—D

Full Sister to her Dam

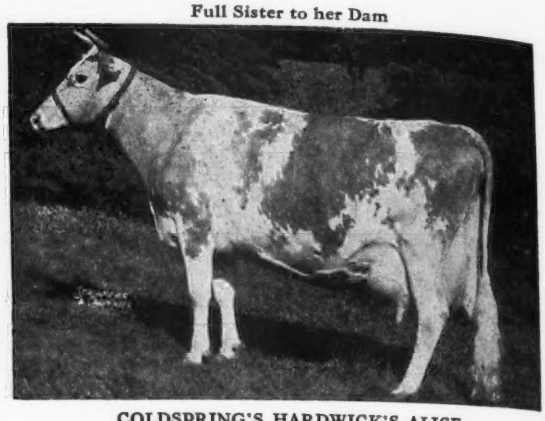

COLDSPRING'S HARDWICK'S ALICE
15597—698—D; 15784—712—A
Sire: HARDWICK'S ROYAL Dam: FOREMOST KANITA

Consigned: COLDSPRING'S DORIS ANN, born December 8, 1946. Bred to Coldspring's Iris' Valor. Doris Ann is by McDonald Farms Evolution.

Her Dam

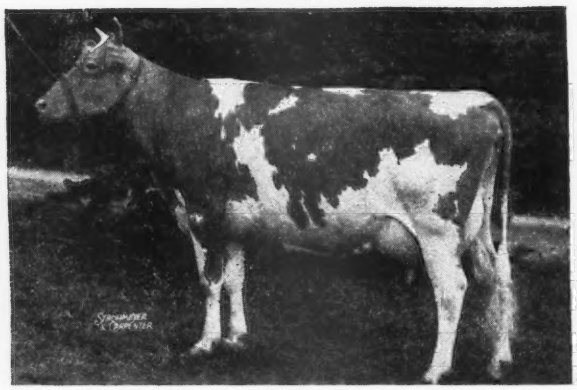

DORIS OF WEST SIDE FARM
14407—705—Sr3—365
Sire: MCDONALD FARMS DESIGNER Dam: PRINCESS OF WEST SIDE FARM
1 A. R. daughter

Her Sire's Dam

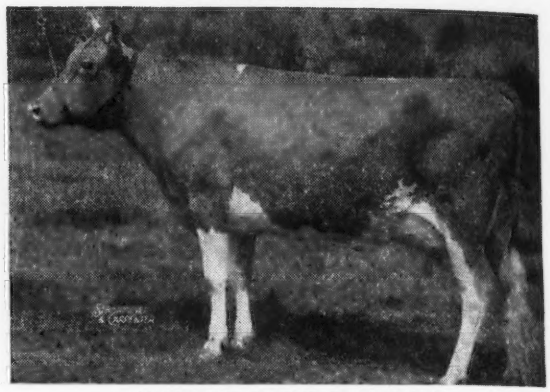

McDONALD FARMS BLUEBLOOD
12139—675—EE; 14068—755—AA
Sire: FOREMOST PREDICTION Dam: FOREMOST IOKA
10160—499—GG

Consigned to MERRYMAN'S SALE, York, Pa., October 13

COLDSPRING'S NOBLE'S RAMBLER. Born: March 3, 1947. Sire: COLDSPRING'S ROMULUS NOBLE.

His Dam

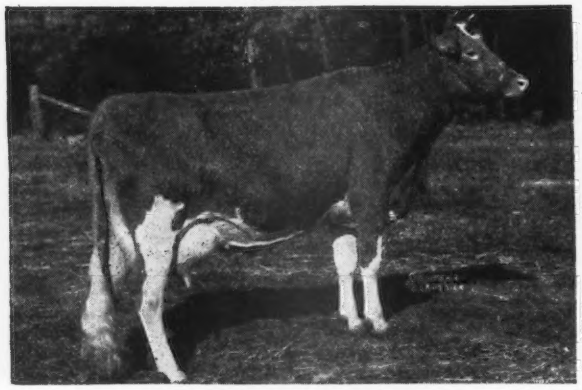

STERLING'S RHODA VIEWSTER
15211—804—Jr3—365
Sire: COLDSPRING'S HARDWICK'S ROYAL Dam: VIEW KLEINERT

His Sire's Dam

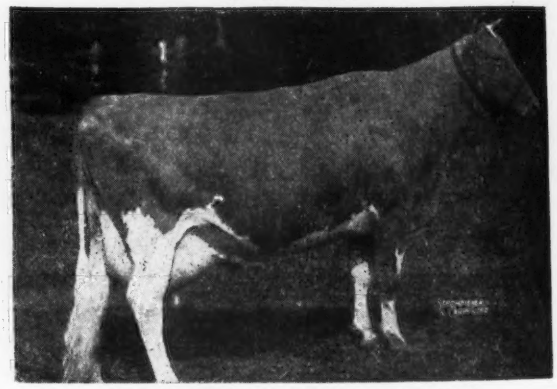

COLDSPRING'S HARDWICK'S BEAUTY
12066—559—GG; 14492—642—B; 17614—824—6yrs—365
Sire: HARDWICK'S ROYAL Dam: VALLEVUE BUTTERFAT BEAUTY
11994—619—GG, 16578—831—A, 18914—937—AA

COLDSPRINGS FARM • HAZLETON, PENNSYLVANIA ST. JOHNS, PENNSYLVANIA

ACCREDITED FOR BANG'S NO. 57—ACCREDITED FOR T. B.

S. C. PRICE, Owner — JAMES STRADNICK, Herdsman — GEO. W. SNYDER, Manager

BOULDER BRIDGE FARM CO.

Consigns

To The INDIANA STATE SALE, October 8, 1947, Lafayette, Ind.

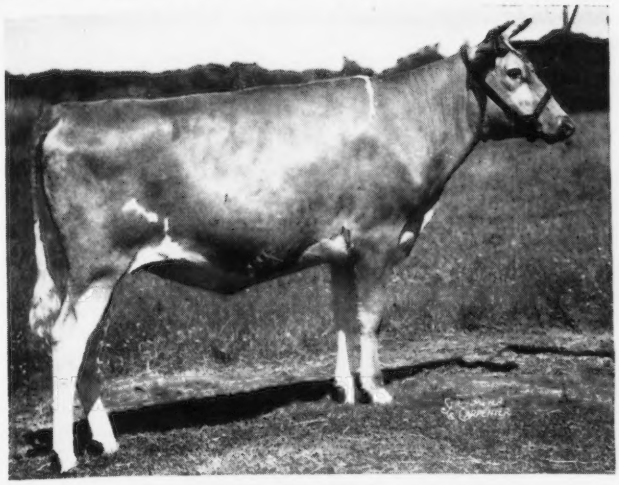

Boulder Bridge

Titian 953523

Born: December 13, 1945

Bred May 28, 1947 to Boulder Bridge Lucero 407865, a son of Valleywood Valiant Hero 235690 and out of Douglaston Lady Lucy 445871 with 14762—780—AA.

Sire: BOULDER BRIDGE CONQUEST 354611
Sire: Green Meads King Don 320501
Dam: Douglaston Lady Lucy 445871 (14762—780—AA)

Dam: BOULDER BRIDGE ROSETTE 844817 (12236—678—Jr2—365C). Classified Good Plus
Sire: Valleywood Valiant Hero 235690 (Nat'l. Grand Champion, 1940)
Dam: Boulder Bridge Olectra 668546 (8965—486—EE). Classified Very Good

To The CURTISS CANDY CO., SALE, Cary, Ill., October 6, 1947

BOULDER BRIDGE HONERO 410631

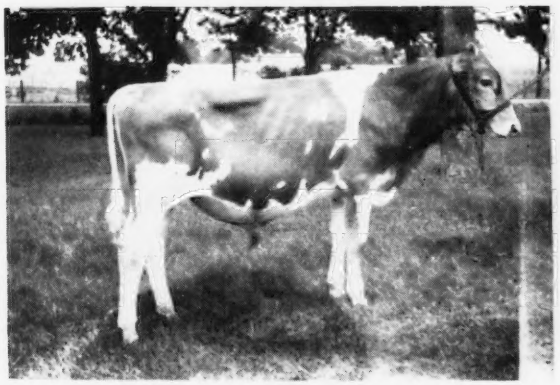

Born: November 20, 1946
Sire: VALLEYWOOD VALIANT HERO 235690
Dam: MINNEWASHTA K. HONORIA 406609
Records: 12451—642—D
13859—701—A
Classified Very Good High

BOULDER BRIDGE USUAL 1025638

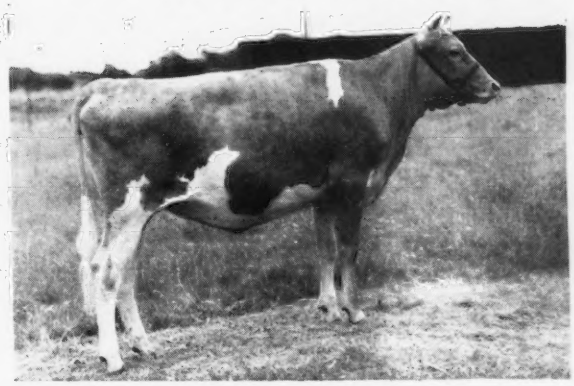

Born: April 5, 1946
Sire: GREEN MEADS KING DON 320501
Dam: EVERGREEN'S GOLDEN LASS 771561
Record: 11499—624—GG
Classified Excellent

"Follow through with Boulder Bridge"

Boulder Bridge Farm Company • Excelsior, Minnesota

G. N. DAYTON, President — L. V. WILSON, Superintendent

LOUIS MERRYMAN'S 59th SALE

YORK FAIR GROUNDS • YORK, PENNSYLVANIA

Monday, October 13, 1947 - 11:15 A. M.

100 HEAD 20 BULLS - 45 COWS - 25 BRED HEIFERS - 10 OPEN HEIFERS

"There is Gold in Them Thar Hills"

Henry Thomas, one of the great show men of all times says a smart buyer can get a top winning herd at Louis Merryman's Sales at small cost.

BELLEVUE'S VALIANT ALMA
1st Prize 2-years and Grand Champion, 4-H Md., 1947
Dropped: January 5, 1945
Due: September 17, 1947 to Langwater Hal (Langwater Onward—Langwater Halla 2d, 585—EE).
Sire: VALLEYWOOD ULTRA VALIANT (3/4 brother to Valleywood Valiant Hero, Grand Champion, N. D. S., 1940).
Dam: BELLEVUE'S FEARLESS ALMIRA, 8379—465—EHI (245), 8970—483—BHI (253 days). By Broadview's Fearless Knight, A. R., 1st prize Bull, 1 year under 18 months, N. D. S., Md., 1941, Jr. Champ. Md., 1941.
Consigned by MARSHALL WILSON & SON, BELLEVUE FARM, BEL AIR, MD.

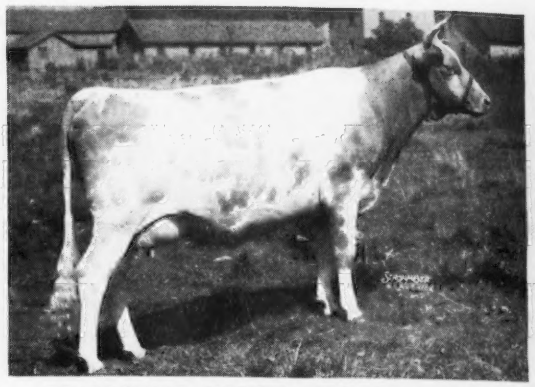

McDONALD FARMS PRE JEDETTA
1st 3 years, Md., 1947
Sire: McDONALD FARMS PREDICTION, A. R. Dam: McDONALD FARMS FLEDA, 10936—613—F, 11091—615—CC.
Her grandam, DARNLEY'S SNOW QUEEN, 599—CC, brought $1,025 in Louis Merryman's 26th Sale and was 1st Aged Cow and Reserve at the National, 1937.

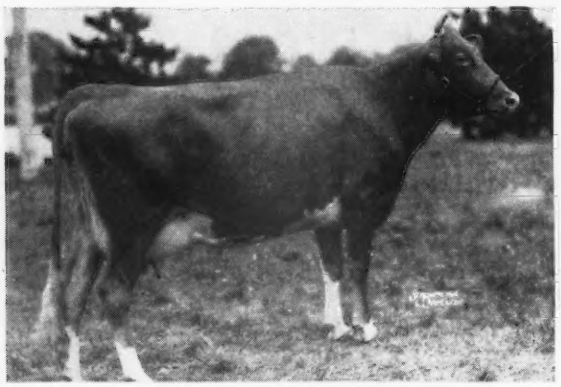

WYE HEIGHTS HERITAGE
Dropped: May 24, 1944
Sire: BOURNEDALE CHALLENGER, A. R. Dam: CLEGHORN PRINCE'S ELECT, 6768—345—FFF. Purchased in Louis Merryman's 57th Sale for $550 and was 5th Best Udder Class, Md., 1947.

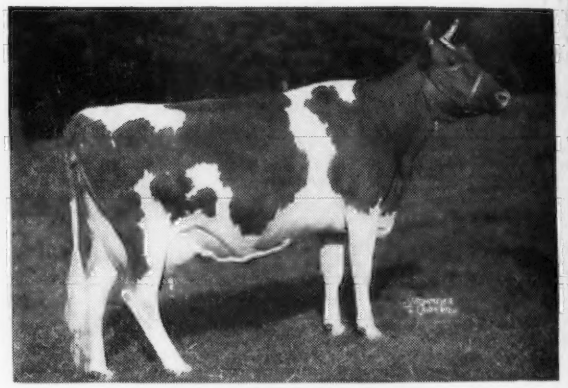

ROSE MAID'S BESS
18093—739—5yrs—365C
Sire: GOLDEN ARROW OF HONEY BROOK, Dam: CAVALIER'S ROSE MAID 4th. Rose Maid's Bess, sold for $1,000 in Louis Merryman's 47th Sale. Her son, Coldspring's Hardwick's Badger sold for $1,025 in Louis Merryman's 48th Sale.

STERLING CHUBBY also sold in Louis Merryman's 57th Sale for $380 was 1st Prize Calf, Md., 1947.
NYALA SUPREME COMMANDER, sold in Louis Merryman's 56th sale for $725, was 1st prize bull calf, Jr. Ch., Md., 1947.

OTHER SALES

CURTISS CANDY SALE, CARY, ILLINOIS, MONDAY, October 6.
VIRGINIA STATE SALE, ATLANTIC RURAL EXPOSITION GROUNDS, RICHMOND, VA. Wednesday, October 15. (See page 1097).
MARYLAND STATE GUERNSEY SALE, TIMONIUM FAIR GROUNDS, TIMONIUM, MD., Monday, October 20, (See page 1220).
LOWER ROUND TOP DISPERSAL, YORK FAIR GROUNDS, YORK, PA., Tuesday, Oct. 21, (See pages 1196, 1197).
RIEGELDALE SALE, TRION, GA., Saturday, October 25, (See page 1214).
CURTISS CANDY BULL SALE, CARY, ILLINOIS, Friday, November 28, (See page 1160).
SECOND DAIRYLAND SALE, WAUKESHA, WISCONSIN, Saturday, November 29.

FOR CATALOGUES WRITE

LOUIS McL. MERRYMAN & SONS, Sparks, Maryland